Oakland and Vicinity—Tonight and Thursday fair, except cloudy or foggy tonight and in the morning; gentle winds, mostly westerly.

BUY EM AND HELP UNCLE SAM W.S.S.

Oakland Tribune

Exclusive Associated Press Service — United Press International News Service

HOME EDITION

VOLUME LXXXXI—THREE CENTS—SUNDAY TEN CENTS | OAKLAND, CALIFORNIA, WEDNESDAY EVENING, OCTOBER 22, 1919. | B | 20 PAGES | NO. 67.

BRITISH SHIPS SHELL GERMAN FORCE AT RIGA

Two Bolsheviki Destroyers Are Sunk in Gulf of Finland in Attempted Attack on Esthonian, English Vessels

Regiments from Moscow Take Part in Petrograd's Defense; Yudenitch Is Waiting for Reinforcements Near Capital

BY ASSOCIATED PRESS
LEASED WIRE TO TRIBUNE

COPENHAGEN, Oct. 22.—German artillery at Riga fired on British warships at the mouth of the harbor Sunday, according to a report of the Lettish general staff, and Monday, the British ships returned the fire, shelling the German position near the city. Riga is being bombarded by heavy German artillery, which is using gas shells. Great damage has been done in the city and many civilians have been killed or wounded.

LONDON, Oct. 22.—Two Bolshevik torpedo boat destroyers were sunk in Koporia bay, gulf of Finland, when they attempted to attack Esthonian vessels and British destroyers Tuesday, the admiralty announced today.

Six survivors from the Bolshevik vessels were picked up. The British and Esthonians sustained no casualties.

The offices at Riga of the American relief administration, European children's fund, were destroyed by a high explosive shell Monday, according to a despatch to the headquarters of the organization here. None of the three officers engaged in the relief work was hurt and the feeding of the children is to proceed as before.

BATTLE IN PROGRESS SOUTH OF PETROGRAD.

HELSINGFORS, Oct. 22. — The capture of Krasnaia Gorka, on the gulf of Finland, nearly opposite Kronstadt, by the Northwestern Russian army is announced from that army's headquarters today. The capture was effected Monday after severe fighting.

The battle for Petrograd is still continuing with a heavy engagement, six and one-half miles south of the city. Bolshevik regiments from Moscow are taking part in the defense of Petrograd, the report adde.

BY UNITED PRESS
LEASED WIRE TO TRIBUNE

LONDON, Oct. 22—General Yudenitch has halted his advance on Petrograd to await reinforcements before attempting to enter the city, according to a dispatch received today from Helsingfors.

A dispatch filed Monday in Riga reported that aviators attached to Colonel Bermondt's anti-Bolshevik army had dropped an ultimatum in the city, threatening to bombard it unless it surrendered by midnight.

German attempts to cross the Dwina river have been repulsed by the Letts, it was stated in unofficial advices today.

A Berlin despatch quoted the Russian paper Prisyw as saying an official communique from General Yudenitch declared he had reached the city proper from the south and that street fighting was going on in the outskirts.

Other despatches, however, reported the Bolsheviki not only successfully resisting the attack on Petrograd but winning victories on other fronts. While the Red armies were keeping the anti-Bolshevik forces from the city gates by frequent sorties, it was said both Denikine and Kolchak received setbacks.

REPORTED TO HAVE RECAPTURED OREL.

In the south the Bolsheviki were reported to have recaptured Orel and driven Denikine back to the outskirts of Kieff. On Kolchak's front the Bolsheviki were said to have advanced fourteen miles in the Kurgan region, taking 1000 prisoners and to have won other successes in the Tobolsk, Trottsk and Kutanisk sectors.

The Polish effort has let down, owing to lack of munitions, causing the supreme council to decide on handing over large quantities of French supplies to the Poles.

Near Luga, about fifty miles south of Petrograd, indecisive fighting was reported. Near Pskoff, 100 miles further south, the Esthonians were said to be advancing.

The Bolsheviki, according to reliable estimates, are in no present danger of munition shortage because of the large quantities they captured in Kolchak's recent retreat.

They are said to have five armies opposing Kolchak, six opposing Denikine and three on the western front, a total of 720,000 men.

Fourteen Injured in St. Louis Strike Riot

BY INTERNATIONAL NEWS SERVICE.
LEASED WIRE TO TRIBUNE.

ST. LOUIS, Mo., Oct. 22.—Two persons were seriously injured, a dozen others cut and bruised and thirteen are under arrest as the result of riots between strikers and employees of the Epstein Pants Company here early today. While women sympathizers cheered the combatants on, a general melee ensued in the absence of two patrolmen, who had been lured away on a pretext that a robbery had taken place in the next block.

Bryan Has 'Overcome' Grapejuice Longings

BY INTERNATIONAL NEWS SERVICE.
LEASED WIRE TO TRIBUNE.

NORWALK, O., Oct. 22.—Colonel William Jennings Bryan, who made grapejuice famous, cares not a whit for the product of the vineyard. The truth came out when the colonel entered the grape belt here for a series of "dry" speeches and admitted he does not drink a glass of it in weeks.

COUNTESS DE PERIGNY, formerly Mrs. Evelyn Bostwick of New York and daughter of Mrs. Helen C. Bostwick, who has given invaluable assistance to Dr. Sorge Voronoff French scientist, who claims he can restore youth to old by interstitial gland implantation. After her marriage to Comte de Perigny in London four years ago the Countess became head of the nursing staff of the entire French Army
—Copyright Underwood and Underwood, New York.

Steamer Bound for S. F. Strikes Reef, But Proceeds

SAN FRANCISCO, Oct. 23.—Grounding in a dense fog at Halfmoon Bay, the Toyo Kisen Kaisha liner Nippon Maru struck a reef nineteen miles south of San Francisco today. The vessel was inbound for San Francisco from the Orient with 283 passengers aboard and more than 100 in the crew. She was able to float shortly before 9 o'clock this morning and proceeded under her own steam to port.

First advices received here by the company and the Marine exchange, while not stating the position of the Nippon Maru as perilous, gave rise to fears for those aboard, as it was thought that she had grounded on Point San Pedro. Here the rocks are exceedingly sharp and tugs and other vessels were immediately despatched to her assistance, and, if necessary, to take off the passengers.

Company officials believed that the vessel struck between 2 and 3 o'clock this morning. Marine men say she was off her course.

She carries a cargo of 5000 tons, consisting of rice and other Oriental products for distribution in the United States.

The Nippon Maru anchored in San Francisco bay at noon today. The liner was none the worse for the accident. She was floated without the aid of tugs sent to help her.

PRICE OF HOGS FORCED DOWN TO $11.50 HUNDRED

BY ASSOCIATED PRESS
LEASED WIRE TO TRIBUNE

CHICAGO, Oct. 22.—Shrinkage in the value of hogs went to an extreme degree today at the stock yards here. Notwithstanding that prices had declined in some cases, yesterday as much as $1 a hundred weight, the market, this morning ruled in general 75 cents to $1 still lower.

For the first time in a long while sales were made below $12 a hundred weight, and numerous animals changed ownership down as far as $11.50.

Unusually heavy marketing of hogs recently to avoid high cost of feed is the chief reason assigned for the demoralization of values. One of the immediate effects of this demoralization was pronounced weakness today in the prices of grain and provisions.

BY UNITED PRESS
LEASED WIRE TO TRIBUNE

KANSAS CITY, Mo., Oct. 22.—Hogs reached the lowest figure in more than two years on the market here today. Heavy hogs were quoted between $12.50 and $13.25 per hundred.

Viscount Astor's Body Is Cremated

LONDON, Oct. 22.—Simple funeral services were held in St. George's Church this forenoon for Viscount (William Waldorf) Astor. The rector of St. George's, the Rev. Francis Norman Thicknesse, officiated.

A limited congregation attended the services.

The body was taken later to Golder's Green for cremation, the ashes then being conveyed to Cliveden for deposit in the private chapel there.

FRANCE TO O.K. WORLD LEAGUE ON OCTOBER 30

BY ASSOCIATED PRESS
LEASED WIRE TO TRIBUNE

PARIS, Oct. 22.—Formal ratification of the German peace treaty probably will be accomplished October 30 and a call will be issued that day for the first meeting of the council of the League of Nations, to take place within ten days.

The French Foreign Office explains that the delay, as had previously been stated, was due entirely to the great amount of preliminary work before the convention could be put into effect, such as the creation of commissions and the preparations by the military missions for the tasks provided them in the terms of the treaty.

War Offenders Are Forgiven in France

PARIS, Oct. 22.—The general amnesty law passed by the senate and chamber of deputies will afford relief not only to nearly all soldier offenders against laws during the war, but will relieve from punishment newspaper publishers guilty of violating the censorship. Merchants sentenced for illicit speculation and civilians guilty of intelligence with the enemy are not included in the amnesty.

Among the military offenses for while sentence will be suspended are sleeping while on sentry duty, abandonment of post except in the face of the enemy, insubordination except when on the firing line, assault upon a superior officer, illegal wearing of decorations and use of forged passes and furloughs. Pardon will be refused to traitors, deserters before the enemy and those who deserted to foreign countries.

EIGHT STABBED, SHOT IN RIOTS AT STEEL MILL

Union Pickets in Clash With Employees at Youngstown as Latter Leave Plant; Five Armed Negroes Arrested

Chicago Switchmen Strike to Aid Steel Workers; Threat Made Others Will Go Out If Necessary; Test Day Arrives

BY ASSOCIATED PRESS
LEASED WIRE TO TRIBUNE

PITTSBURGH, Pa., Oct. 22. — W. Z. Foster, the steel strike leader, was notified today by John Fitzpatrick, chairman of the committee handling the strike, that the railroad brotherhoods had consented to the strike of union railroad men employed in and around steel mills not under contract to the Amalgamated Association Iron, Steel and Tin Workers.

BY INTERNATIONAL NEWS SERVICE.
LEASED WIRE TO TRIBUNE.

CHICAGO, Oct. 22. — Expressing himself as well satisfied with the result of the strike of switchmen on the Chicago, West Pullman & Southern Railway, which he declared caused a complete shutdown today at the plant of the Wisconsin Steel Company, John H. DeYoung, secretary of the Chicago steel strikers' committee, at noon said the switchmen's strike was "just the beginning of a countrywide strike of railroad employees to paralyze the steel industry."

BY UNITED PRESS.
LEASED WIRE TO TRIBUNE.

YOUNGSTOWN, O., Oct. 22. — Eight persons were shot and stabbed here early today in a clash between alleged negro steel strikebreakers and union pickets. Five negroes were arrested. Four of them were armed with new revolvers, police said. The fifth negro was said to have confessed to stabbing Andy Humanio, a picket. The victim may die.

BY INTERNATIONAL NEWS SERVICE.
LEASED WIRE TO TRIBUNE.

YOUNGSTOWN, O., Oct. 22. — The first serious trouble of the steel strike here came today when, in two clashes, three were shot and three were stabbed.

Four heavily armed negroes are being held by the police as a result of the shooting affray. Union pickets charge that the negroes fired upon them when they questioned the negroes as to their destination.

Police fear the clashes may result in race riots.

John Pablovitch was shot through the nose and leg; John Gertcher was wounded in the leg, and John Bartuzel hit in the hand.

In another clash, Andy Humanic, a picket, was probably fatally stabbed. Sam Molday, a striker, was cut about the hands and James Jackson, a negro, stabbed twice in the back. Jackson is held by the police for the stabbing of Humanic, who was rushed to the city hospital.

Police said the guns taken from the negroes were all new and of almost identical make. They are investigating the source of the firearms.

During the night Abe Iroavitch, a soldier policeman, was overpowered and beaten with his own club by strikers when he attempted to shield a negro strikebreaker from attack by strikers as they were taking the negro from a street car.

SWITCHMEN STRIKE TO AID STEEL WORKERS.

BY INTERNATIONAL NEWS SERVICE.
LEASED WIRE TO TRIBUNE

CHICAGO, Oct. 22.—Fifty switchmen employed on the Chicago, West Pullman & Southern railroad, which affords transportation facilities to the Wisconsin Steel company in South Chicago, are on strike today in an effort to aid striking steel workers in the Calumet district.

The strike of the switchmen was called late yesterday—effective today—which both steel mill operators and union leaders declare will be "test day" in the strike.

Cargo of Sugar Cane Mysteriously "Lost"

BY UNITED PRESS
LEASED WIRE TO TRIBUNE

LOS ANGELES, Oct. 22.—Charges that a shipload of Hawaiian cane sugar, sufficient to have an appreciable effect on the California sugar market, "has disappeared" in San Francisco, were made here today by Assistant United States Attorney L. L. Young, who is investigating the sugar situation.

Young declared in an interview that the Hawaiian shipment was delivered at a Vallejo beet sugar refinery several weeks ago and never had appeared on the market. Beet sugar men are accused of being responsible for the present sugar shortage.

Sugar Producers Say 10 Cents Fair Price

BY ASSOCIATED PRESS
LEASED WIRE TO TRIBUNE

WASHINGTON, Oct. 22. — Concurrence of producers, representing ninety per cent of the beet sugar output in this country, has been received by Attorney General Palmer in reply to his suggestion that 10 cents a pound to wholesalers was a fair price for the new crop.

Life Savers Rushed To Stranded Ship

NEW BEDFORD, Mass., Oct. 22.—An unidentified steamer is ashore off Nantucket, according to a telephone report received here today. The report stated that life saving crews had gone to the assistance of the vessel.

40,000 Belgian Cars Are Found by Foch

BRUSSELS, Tuesday, Oct. 21.—Marshal Foch has informed the Belgian government by telegraph that 40,000 Belgian freight cars have been found on the left bank of the Rhine.

DEMAND MADE ALLIES 'O. K.' RESERVATIONS

Senate Committee Declares Peace Treaty, as Passed by U. S., Must Be Accepted by the Other Allied Powers

Lodge Wins by Vote of Eleven to Six; Reservation Regarding the Monroe Doctrine Carries by Same Majority

BY UNITED PRESS
LEASED WIRE TO TRIBUNE

WASHINGTON, Oct. 22.—Reservations to the peace treaty would have to be accepted by the other allied powers, the senate foreign relations committee decided today.

The vote came early in the special meeting of the conference called today to begin drafting of the resolution for ratification. The committee took up the question of whether American reservations should require the assent of other powers and the vote was 10 to 7 in favor of this as a condition of ratification. McCumber, Republican, North Dakota, voted with the Democratic senators, and Shields, Tennessee, Democrat, voted with the Republicans.

At least three of the great powers must assent to the treaty, before the United States ratification becomes effective.

HITCHCOCK'S MOVES ARE DEFEATED.

The committee repeatedly voted down resolutions offered by Senator Hitchcock and other Democrats.

"The steam roller was well greased," Senator Pomerene said as he left the meeting.

The committee approved the Lodge reservations regarding withdrawal from the league, Article 10, mandates which would be accepted only with the approval of congress, jurisdiction over domestic questions and the Monroe Doctrine. The vote ran 11 to 6 on most amendments and 10 to 7 on others.

There was a bitter fight over Article 10, three or four Democratic amendments being rejected in succession. The vote on the reservation regarding the Monroe Doctrine was 11 to 6. The decision to require approval of reservations by three great powers was an unexpected development.

U. S. RESERVES RIGHT

The resolutions approved at the morning session were those reported out by the committee on foreign relations when it brought the treaty before the senate. They are commonly known as the Lodge reservations. The one concerning withdrawal provides that the United States "reserves to itself the unconditional right to withdraw from the League of Nations upon the notice provided in Article 1 of the treaty."

The reservation regarding Article 10 states that the United States declines to assume * * * any obligation to preserve the territorial integrity or political independence of any other country or to interfere in controversies between other nations.

Military or naval forces or economic action cannot be employed under the treaty without the express consent of congress, the reservation further provided.

President Wilson has flatly said he would regard adoption of this clause as rejection of the entire treaty.

MAYNARD LOSES FIRST HONORS IN ARMY AIR RACE

BY INTERNATIONAL NEWS SERVICE.
LEASED WIRE TO TRIBUNE.

NEW YORK, Oct. 22.—First honors for actual flying time in the transcontinental air derby are held by Captain J. O. Donaldson, who was the second aviator to finish the round trip between the Atlantic and Pacific.

The time of Lieutenant Belvin W. Maynard, who finished first, was 59 hours, 3 minutes, 14½ seconds. The time of Captain Donaldson (unofficial) was 49 hours, 15 minutes, 11 seconds. Maynard's time includes eighteen hours he was delayed installing a new motor in his plane.

Flying club officials characterize Donaldson's record as remarkable. He made the trip in a single-seated SE-5 scout plane with a 150-horsepower Hispano motor.

President Approves Food Bill Changes

BY INTERNATIONAL NEWS SERVICE.
LEASED WIRE TO TRIBUNE.

WASHINGTON, Oct. 22.—President Wilson this afternoon signed a bill providing amendments to the food control bill. The amendments give the attorney general power to prosecute profiteers. Any persons charging "unfair or unreasonable prices" may be subject to heavy penalties under the provisions of the bill.

German Opera Gets N.Y. Court Protection

BY ASSOCIATED PRESS
LEASED WIRE TO TRIBUNE

NEW YORK, Oct. 22.—Supreme Court Justice Nathan Bijur today granted a temporary injunction restraining the police and city authorities from interfering with the production of German opera in the Lexington theater. A hearing on the granting of a permanent injunction will be given tomorrow.

GOMPERS OFFERS NEW COLLECTIVE BARGAINING PLAN TO CONFEREES

Conference Gets Wilson Note

Disaster Warning Is Sounded

Frank Appeal Made for Unity

WASHINGTON, Oct. 22.—President Wilson today warned the National Industrial Conference it must find some common ground of agreement, in a letter read to the conference by Secretary Lane. The letter follows:

To the ladies and gentlemen of the industrial conference:

I am advised by your chairman that you have come to a situation which appears to threaten the life of your conference and because of that I am presuming to address a word of very solemn appeal to you as Americans.

It is not for me to assess the blame for the present condition. I do not speak in a spirit of criticism of any individual or of any group. But having called this conference, I feel that my temporary indisposition should not bar the way to a frank expression of the seriousness of the position in which this country will be placed should you adjourn without having convinced the American people that you had exhausted your resourcefulness and your patience in an effort to come to some common agreement.

At a time when the nations of the world are endeavoring to find a way of avoiding industrial war, are we to confess that there is no method to be found for carrying on industry except in the spirit and with the very method of war?

Must suspicion and hatred and force rule as in civil life?

Are our industrial leaders and our industrial workers to live together without faith in each other, constantly struggling for advantage over each other, doing naught but what is compelled?

My friends, this would be an intolerable outlook, a prospect unworthy of the large things done by this people on the mastering of this continent; indeed, it would be an invitation to national disaster. From such a possibility, my mind turns away, for my confidence is abiding that in this land we have learned how to accept the general judgment on matters that effect the public weal. And this is the very heart and soul of democracy.

"It is my understanding that you have divided upon one portion only of a possible large program, which has not been fully developed. Before a severance is effected, based upon present differences, I believe you should stand together for the development of that full program touching the many questions within the broad scope of your investigations.

"It was in my mind when this conference was called, that you would concern yourselves with the discovery of those methods by which a measurable co-operation within industry may have been secured, and if new machinery needs to be designed by such a minimum of conflict between employers and employees may reasonably be hoped for, that we should make an effort to secure its adoption. It cannot be expected that at every step all parties will agree upon each proposition or method suggested. It is to be expected, however, that as a whole, a plan or program can be agreed upon which will advance further the productive capacity of America through the establishment of a surer anad heartier co-operation between all the elements engaged in industry.

"The public expects not less than that you shall have that one end in view and stay together until the way is found leading to that end or until it is revealed that the men who work and the men who manage American industry are so set upon divergent paths that all efforts of co-operation are doomed to failure.

"I renew my appeal that with a full comprehension of the almost incomparable importance of your task to this and to other peoples and with full faith in the high patriotism and good faith of each other, you push your task to a happy conclusion. (Signed)

"WOODROW WILSON."

LABOR GROUP TO WALK OUT IF DEFEATED

Federation Chief Announces That New Conciliatory Move Is Made in Deference to the Request of the President

No Mention of Trades or Labor Unions Made in the Last Resolution Offered for Consideration at Conference

BY UNITED PRESS
LEASED WIRE TO TRIBUNE.

WASHINGTON, Oct. 22.—The National Conference late today voted down Samuel Gompers' collective bargaining resolution.

The employers group voted no and the public and labor groups voted yes.

This was taken to indicate that the labor group will refuse to continue in the conference on the ground that collective bargaining is a basic principle upon which there can be no compromise.

Gompers was expected to take the floor after the vote, inasmuch as he served notice before the vote was called that he would crave the indulgence of the conference after the result was known.

Under the conference rules, a unanimous vote of the three groups is required to pass any measure.

WASHINGTON, Oct. 22.—Break-up of the national industrial conference seemed nearer than ever late today in spite of President Wilson's plea. A short recess was taken to give the delegates representing the public opportunity to decide how their group shall vote on the new resolution endorsing collective bargaining, introduced today by Samuel Gompers. It was reported the labor delegation intended to quit the conference if the resolution is defeated.

BY UNITED PRESS
LEASED WIRE TO TRIBUNE

WASHINGTON, Oct. 22.—President Gompers of the American Federation of Labor introduced a new collective bargaining proposal to the industrial conference immediately after the opening of the afternoon session.

"I shall ask immediate consideration," said Gompers.

Delegates representing organized labor have decided to remain in the conference if the delegates recognize the right of workers to organize and bargain collectively through representatives of their own choosing without coercion from any source, it was learned as the conference assembled for the afternoon session.

President Gompers then presented his proposal immediately after opening of the session.

"I shall make no argument for the resolution unless the conference makes clear that it wants such a discussion," Gompers.

Although the labor group is reported to have decided to withdraw unless the resolution is adopted by the conference, Gompers delivered no such ultimatum in beginning his speech.

His manner indicated, however, that the labor group has decided to take drastic action in the event of defeat.

Gompers began praising the work of President Wilson and expressing a wish for his recovery. He declared the labor group had decided on its present action in deference to the President's letter, read to the conference by Secretary Lane at the morning session.

Gompers' resolution reads:

"The right of wage earners to organize without discrimination, to bargain collectively, to be represented by men of their own choosing and adjustments with employers in respect to wages, hours of labor and relations and conditions of employment, is recognized."

Gompers' resolution differs from the collective bargaining resolutions voted down yesterday, chiefly in that it makes no mention of trade or labor unions.

Charles Edward Russell, Socialist member of the public group, immediately seconded Gompers' resolution and Chairman Lane permitted the waiving of the rule by which all resolutions must be submitted to the central committee of fifteen before being discussed by the conference.

These tactics assured the Gompers' resolution immediate consideration by the conference.

BY UNITED PRESS
LEASED WIRE TO TRIBUNE

WASHINGTON, Oct. 22.—President Wilson today served on the National Industrial Conference a demand that it should stay on the job until it finds a way of carrying on industry other than "in the spirit and with the very method of war." Otherwise, national disaster is invited, he warned.

Written in the President's sick room in the White House, the communication—a letter addressed to the ladies and gentlemen of the industrial peace conference—was read by Secretary Lane immediately after the conference assembled, when it was indicated the labor group had decided to withdraw because of the defeat yesterday of the proposals to recognize collective bargaining.

LABOR INDICATES INTENTION TO REMAIN.

Coming out of executive session at 1:35 p. m., members of the labor group indicated they would respond to the President's appeal and do their share toward working out an agreement. All members returned.

(Continued on Page 2. Col. 3)

California Merchant Is Abducted by Mexicans

BY UNITED PRESS.
LEASED WIRE TO TRIBUNE

HANFORD, Cal., Oct. 22.—A despatch received this morning by John W. Jenkins, a prominent rancher at Hanford, from his daughter, Miss Annie Jenkins at Puebla, Mexico, stated that her brother, Oscar Jenkins, had been abducted Sunday night, supposedly by bandits, and was being held for a ransom.

Jenkins is connected with the American consulate at Puebla, some 200 miles from Vera Cruz. He has been in Mexico since 1901. He is a prominent merchant and hosiery manufacturer.

His wife and two daughters and sister are with him at Puebla, and one daughter is attending school at Los Angeles.

Ex-Kaiser to Sue Actor Who Prepared "Insulting" Films

BERLIN, Tuesday, Oct. 21.—(By the Associated Press.)—Former Emperor William has commissioned Herr Siebert, an attorney of Berlin, to institute a suit against the actor, Ferdinand Bonn, who prepared what is known as the "Kaiser Films," which were barred in Berlin, but were permitted to be exhibited elsewhere. The ex-emperor charges insult and the misuse of his portrait and asks for the suppression of the films.

The Bonn films referred to in the foregoing were to have been produced in Berlin, October 10, but were suppressed by government order on that day. The government announcement said the suppression grew out of a desire to prevent the films being made a cause for political combats at a time when party feeling already was at a high pitch.

NEWARK YOUTH DEAD IN RUSSIA, PARENTS LEARN

NEWARK, Oct. 22.—Mr. and Mrs. Carl Burchardi of Newark have received reports from the War Department of the death of their son, Adolph Burchardi, in Russia. He was a member of the Marines and was with the American forces in that country.

N. Y. Dockmen Refuse To Resume Duties

BY INTERNATIONAL NEWS SERVICE.
LEASED WIRE TO TRIBUNE

NEW YORK, Oct. 22.—Only a handful of striking longshoremen today responded to the vote to return to work and the harbor tieup continued in force. The factional strike in the union has grown stronger as a result of developments, the radicals remaining away from the piers and the conservatives returning to work at increased wages.

President T. V. O'Connor, of the longshoremen's union, had a narrow escape in a riotous meeting of strikers in Hoboken. He had to have police escort him back to New York City to protect him from injury. It was estimated today that out of the 60,000 longshoremen who went out about 55,000 were still idle.

Ranger, Mistaken For Deer, Is Shot

BY ASSOCIATED PRESS
LEASED WIRE TO TRIBUNE

WALLA WALLA, Wash., Oct. 22.—Mistaking Forest Ranger Kendall for a deer, Dr. W. W. May of Dayton shot and seriously wounded the forestry official in the mountains above Dayton. Kendall is being carried out of the mountains by a volunteer party and it is believed will recover.

U. S. AIR FLEET LEAVES WARSAW TO FIGHT REDS

WARSAW, Friday, Oct. 10 (By the Associated Press.) — The squadron of American aviators will leave tomorrow for Lemberg, where it will join the Polish pursuit squadron.

The squadron expects to go shortly to the Bolshevik front. Lieutenant E. P. Graves of Boston, and E. W. Chess of El Paso are expected to join the Americans within a week.

N. Y. Magazines to Be Printed 'Outside City'

NEW YORK, Oct. 22.—Plans were under way today for immediate resumption of publication, "here or elsewhere" of approximately 150 periodicals, suspended because of the pressmen's strike, according to announcement of John Adams Thayer, secretary of the New York Publishers' committee.

Thayer issued a statement saying William Green, chairman of the printers' league committee of the association of employing printers, has been authorized to assist in arranging for temporary publication outside New York city.

Oil Operator Killed By Speeding Auto

TULSA, Okla., Oct. 22.—J. T. McCoy, 75, prominent oil man of Oil City, Pa., was killed early today when struck by a motor car near the home of his daughter, Mrs. F. A. Gillespie.

McCoy was here to attend a family reunion. He has been an oil operator in the Pennsylvania oil fields for the past fifty years. Burial will be at Oil City.

SMITH LOST 25 POUNDS IN BIG AIR RACE

SAN FRANCISCO, Oct. 22.—Lieutenant J. B. Machele, piloting plane No. 12, arrived at the Presidio at 11:38. He was soon followed by Lieutenant C. F. Nelson in plane No. 6, who landed at 11:41.

MINEOLA, N. Y., Oct. 22.—Second Lieutenant Alexander Pearson, Jr., and Second Lieutenant Earl M. Manzelman arrived here today, having completed the round trip in the army transcontinental air race. Lieutenant Pearson arrived at 1:55:30 and Lieutenant Manzelman at 2:12:50.

WASHINGTON, Oct. 22.—Lieutenant Belvin W. Maynard, winner of the army transcontinental air derby, will be offered $5000 to appear in one film, a local photoplay corporation announced today.

SAN FRANCISCO, Oct. 22.—Captain Lowell H. Smith, first of the fifteen flyers who left the West at the start of the transcontinental air race to return to the West, has entered denial that he disputes the record set by Lieutenant Maynard in his victorious flight. Reports from the East were that Smith claimed the best time across.

"I wanted to get back home particularly to deny the report that I claimed to have beaten Lieutenant Maynard's time," he said today. "I don't know what my flying time was, and I hope I'm not the kind to come in from a race arguing about records."

Captain Smith lost twenty-five pounds on the journey. He declares, however, that it would not be so difficult a task to fly to New York and back if there were more landing stations scattered about the country. In such case, he points out, a pilot could choose his route, dodge the storms and come through in comparative safety. Smith returned with what looked like a bullet wound in his forehead made by an icicle that all but stopped him at Cheyenne.

Mayor James Rolph, Jr., headed a committee that paid honor to Captain Smith upon his arrival. He was presented a gold card with an inscription commemorating his achievement. The Pacific Aero Club presented him a bronze medal of honor.

Lieutenant G. B. Newman and Lieutenant L. V. Bean also reached here yesterday. Lieutenant W. C. Brown, Lieutenant Colonel H. E. Hartney and Lieutenant Thomas Hynes were three aviators who hopped off on their way back to Mineola. Lieutenant Newman expected to leave this afternoon on his return. He is the only Marine Corps entrant in the aerial derby. It is expected Lieutenant R. S. Worthington will be the next flyer to arrive here. He was stalled yesterday at Rock Island.

ROCK ISLAND, Ills., Oct. 22.—Lieutenant H. W. Sheridan, east bound, and Lieutenant R. S. Worthington, west bound, both of whom arrived at the Rock Island control station yesterday, were being held here by engine trouble.

CHICAGO, Oct. 22.—Alexander Pearson, Jr., and Lieutenant Earl Manzelman were engaged today in a close contest to win the honor of being the fourth aviator to finish the transcontinental flight in the army air race. Both expected to reach Mineola, N. Y., before night.

Lieutenant Manzelman left Cleveland at 7 a. m. and Lieutenant Pearson, Jr., followed him at 7:01 a. m. The latter was the first to reach Buffalo, arriving there at 9:25 a. m. Lieutenant Manzelman arrived three minutes later.

Alleged 'Gas Bandits' Preliminary Trial On

Caesar Pellegrini, accused "gasoline bandit" and arrested by the late Police C. H. G. Gargadennec when the latter, after being fatally wounded, killed Otto McMahan and arrested Pellegrini in an East Oakland raid, appeared in police court today.

Preliminary evidence was heard and further testimony will be taken tomorrow. Pellegrini is charged with the robbery of $14 from the Shell oil station on San Pablo avenue.

Inspector Frank Rossick and Henry Cohen, manager of the station, identified Pellegrini in court today.

Attorneys to Urge Changes in Law

Bar Association Convenes Tomorrow

Numerous proposed amendments to the Constitution and codes of the state will furnish California attorneys with ample food for discussion when the California Bar Association convention opens at Pasadena tomorrow for a three-day session. The community property law, the proposed constitutional convention and the so-called Carter bill preventing corporations and voluntary associations from practicing law will be other themes under consideration. The convention will meet at the Hotel Green.

A committee headed by Grant H. Smith of San Francisco will call attention to the six constitutional amendments before the last legislature and others which have been proposed. The criminal procedure report will be one of the most interesting features of the convention, submitted by a committee which includes W. H. Donahue of Oakland and Herbert C. Jones of San Jose.

PROPOSE LAW CHANGES.

Among the recommendations are the following:

1. The common law right of the court to charge the jury on the facts should be restored.

2. Proof of character by the people should be allowed, regardless of whether put in issue by the defendant.

3. The right to comment on the defendant's failure to testify should be recognized.

4. The people should have the right to a change of venue when a fair trial cannot be had in the county.

5. Criminal appeals should be further expedited by providing for their hearing upon the motion day next ensuing after the filing of the transcript, and that the time of the going down of the remittitur and of the transfer to the Supreme Court after judgment in the District Court of Appeal should be shortened to fifteen days.

6. That a State Constabulary, similar to those of Pennsylvania and New York and the Canadian mounted police, should be established.

7. Recidivists and professional criminals should be detained indefinitely.

URGE PROCEDURE REFORM.

The most extensive report will be submitted by a committee on civil procedure reform, which has framed twenty-five recommendations. W. C. Sharpsteen is chairman of the committee. Among the changes of chief lay interest are these:

Permitting a married woman to sue or be sued without her husband being joined as a party.

Doing away with a second trial in civil cases involving trivial amounts.

Protecting parties to an estate who are not represented by attorneys.

Shortening mortgage procedure.

Among the recommendations of a committee on substantive law is one that would permit the creation of corporations without capital stock or with shares having no par value similar to the Delaware law. Another would make an interlocutory decree of divorce mechanically become final at the end of a year without the present final decree procedure. Legal ethics and uniformity of state laws are other subjects upon which reports from separate committees will be presented.

A number of attorneys from the Eastbay cities are on their way to attend the convention. Social affairs have been arranged for the entertainment of the delegates by the Los Angeles Bar Association and other southern bodies.

MOORE CO. LOSES SHIP CONTRACTS

Four vessels that were to have been built in Oakland at the Moore Shipbuilding company's plant will not be constructed, at least not there, as a result of notice from the Emergency Fleet Corporation. This notice was a cancellation of the contracts for four boats that were to have been built for the United States Shipping Board.

While efforts to terminate the local shipyards' strike are continuing, there has been no notice from any of the groups and individuals working in this direction yet that a conclusion of the walkout or a resumption of work in the plants is an immediate possibility. Several of the plant managers have left the city on vacation, and there was no indication from any of the plants that resumption of work before the first of the year was projected.

The telegram to the Moore Shipbuilding company was signed by A. L. Ackerson, vice-president and director general of the Emergency Fleet Corporation, with headquarters at Philadelphia. The telegram stated that the notification was given in accordance with the recent action of the board of trustees of the Emergency Fleet Corporation. The Moore Company was also advised in the telegram to notify all subcontractors affected by the cancellation.

George A. Armes, general manager of the Moore Shipbuilding Company, said he had nothing to say in regard to the cancellation, that the order "spoke for itself."

Fred Todd May Quit School, Says Mother

If Fred Todd only will return home he will not have to go to school. That is the promise made by his mother, who resides in Inglewood. She says that the boy can get a job if he wants to and she will not insist on his acquiring more education.

Mrs. Todd is making every effort to find her son. He disappeared August 3, she says. She will give a reward for information that will lead to discovery of his whereabouts. He is described as 16 years old, five feet nine inches high, weighs 160 pounds, has dark brown, wavy hair and black eyes.

Cuban Party Lines Up for Suffrage

HAVANA, Tuesday, Oct. 21.—Recommendation granting the right of suffrage to Cuban women and calling for participation by Cuba in the League of Nations have been placed in the revised platform of the Liberal party.

GOMPERS OFFERS NEW LABOR PLAN

(Continued from Page 1)

however to make a statement of the group decision.

"Must suspicion and hatred and force rule us in civil life?" Wilson demanded.

"Are our industrial leaders and our industrial workers to live together without faith in each other, constantly struggling for advantage over each other, doing naught but what is compelled?"

For the conference to break up without finding a ground fr agreement would be to confess, the President declared, that domestic warfare could not be ended at a time when the nations of the world are endeavoring to find a way of avoiding industrial war.

Applause broke out on both sides of the hall when Lane finished reading. Then there was silence as all looked toward the labor group in the middle of the meeting room.

President Gompers asked permission for this group to withdraw and go into executive session. A recess was taken for a half hour. At noon the labor group was still out.

Gompers' action followed a resolution introduced by John Spargo, asking the conference to vote to assure the President if would not adjourn until it had accomplished its task.

The situation was tense as the delegates left the hall for the recess. The labor group went at once to its committee room.

In the opening paragraph of his letter, the President described the communication as "a very solemn appeal to you as Americans" for the conference to adjourn without reaching a common ground of agreement, he wrote, would be "an invitation to national disaster."

Secretary Lane then called the public and employers' groups into session and an adjournment was taken until 2:30 p. m.

At the morning session of the conference employers were told November 1 would see thousands of coal workers on strike. In addition 500,000 men in four big brotherhoods and 500,000 railway shopmen are planning to resume pressing their demands for wage adjustments beginning November 1.

Nearly one million workers are now on strike throughout the country, it was estimated on the basis of reports to government departments.

Following the reading of the President's letter when the conference was expecting a move from the labor group indicating whether or not it would withdraw, a moton to send to the President the conference's assurance that it would stay on the job, brought an objection from President Gompers. He asked permission for his group to withdraw and adjournment was taken for half an hour.

FEDERAL BUDGET PLANS PROGRESS

Hearings on the national budget plans are proceeding satisfactorily before the special committee of Congress. Aftr a campaign lasting since 1912, it seems that an impression is being made upon the national lawmakers, according to advices received this morning by the Oakland Chamber of Commerce from the Chamber of Commerce of the United States.

Former Governor George C. Pardee, chairman; B. H. Pendleton and Walter D. Cole, all directors of the organization, comprise a special committee that is handling the Oakland end of the fight for the local chamber.

The national budget plan provides for Congress to amend its rules as follows:

For a single committee in each house to have jurisdiction over all revenue and expenditure proposals.

For the submission of a budget to this committee by the President upon its receipt from the various governmental departments.

For the preparation by such committee of a national budget bill along the lines as transmitted by the President.

Street Railway Sued For Alleged Hurts

Damages of $50,000 are asked by Theodoshey and Charles Tait in suit filed against the San Francisco-Oakland Terminal railways. The complaint alleges that Mrs. Tait suffered permanent injuries a year ago when a street car started while she was alighting at Seventh and Broadway.

DISTRICT ATTY. TAKES HAND IN SCHOOL PROBE

Details of discrepancies in inventories, storehouse receipts, items of goods purchased, and discrepancies in accounts of payment of school laborers, discovered in the audit of the school bookkeeping system, are to be looked into by the district attorney's office, following an investigation now under way by Business Manager Lloyd Barzee. This developed today when a hearing was set for Thursday night by the board of education into charges made by School Director Fred Campbell against Chief Carpenter H. G. Winham, in connection with developments in the audit.

Campbell made the charges last night before the board of education, and stated that the Klink-Bean audit of the school accounts was not, to his mind, satisfactory. He was informed by other members of the board that $500 would be put at his disposal to make any audit he wanted. He stated that this was not necessary.

Vernon G. Irving, auditor of the school department, who was attacked in a board meeting by Campbell a the time of the resignation of Dan W. Pratt, former business manager, now awaiting trial in connection with charges of misappropriation of school automobile tires, has resigned from his place. Irving, according to members of the school board, is not involved in the present situation.

Tags for purchased supplies show $2,765.96 in excess of inventories in the school storehouses, according to the school audit. The sum of $6508.42 has been paid on laborers' checks not marked by their foremen. Barzee has called a meeting of foremen to check over these, before placing the matter before the district attorney.

"The entire situation," he says, "may be due to error, but even then gross negligence in the school bookkeeping system has been shown." Further evidence will be gone into Thursday night.

MRS. C. B. O'BRIEN DIES IN VERMONT

News has arrived at Oakland police headquarters of the death, at Waterbury, Vermont, of Mrs. C. B. O'Brien, wife of Policeman C. B. O'Brien, for many years a member of the Oakland force.

O'Brien and his wife were visiting relatives in Vermont, he being on leave of absence, when Mrs. O'Brien suddenly was stricken by illness. O'Brien recently took out a leave of in a battle with a bandit, and was in a battle with a abndit, and was visiting his relatives in the East while convalescing.

Mrs. O'Brien was the sister of Joseph Fields of San Francisco and a native of Massachusetts. Interment took place today at Waterbury, in the O'Brien family plot.

O'Brien has served twelve years on the Oakland police force, most of the time in the Central station. He and his wife moved here from the East some eighteen years ago, making their home at 612 Thirty-sixth street. O'Brien is to return to Oakland to resume his police duties next month.

He Didn't Treat Her Mother Right, Charge

William V. Nunnelly is charged with inconsiderate treatment of his mother-in-law in the suit for divorce of Louise V. Nunnelly. Nunnelly, a Southern Pacific employee, also is accused of expectorating on the floor and in the sink, "greatly to complainant's humiliation."

POOR INHERITS WEALTH

NEW YORK—Mrs. Hilda Cosgrove has been keeping a family of six on a $50 a month pension. Yesterday she received notice an uncle in the west had died and left her $50,000.

To Fortify The System Against Grip Take LAXATIVE BROMO QUININE Tablets which destroy germs, act as a Tonic and Laxative, and thus prevent Colds, Grip and Influenza. There is only one "BROMO QUININE." E. W. GROVE'S signature on the box. 30c.—Advertisement.

AUTOS RACING CAUSE OF TWO HURT, IS CLAIM

Two men in a racing automobile were seriously injured at an early hour this morning when their machine crashed into a work car of the Oakland Traction Company at Thirty-sixth and San Pablo.

They are Roger Hamilton, 4333 Terrace street, concussion, lacerations about the head and body bruises.

B. Hanafin, 1747 Derby street, Berkeley, lacerations and contusions.

The two men are said to have been racing with a machine driven by Arthur Beason, Hotel St. Paul, and were going at a rapid rate when the accident occurred. Both men were removed to the emergency hospital, where they were treated. Later they were sent to their homes.

Bill Will Exclude Undesirable Aliens

BY ASSOCIATED PRESS
LEASED WIRE TO TRIBUNE

WASHINGTON, Oct. 22.—A bill extending war-time restrictions on passports for one year so as to exclude from the country radicals and other undesirable aliens, was passed today by the senate without a record vote and sent to conference.

LOS ANGELES — Los Angeles claims the world's kissing championship. "Mrs. C. B. M." says her husband's kissing record is: October 12, 42 kisses; October 15, 45; October 17, 60.

?
Why Aren't You Taking
Nujol
REG. U.S. PAT. OFF.
For Constipation
Nujol will teach you the healthiest habit in the world.
Get a bottle from your druggist today and write for free booklet "Thirty Feet of Danger" to Nujol Laboratories, Standard Oil Co. (New Jersey), 50 Broadway, New York.
Sickness Prevention

Is It Your Nerves?

How often you hear the remark, "It's my nerves!" Many strong appearing men and women fret because they do not feel as well as formerly, yet their physicians tell them they have no organic disease. They are weak, listless, sleepless, neuralgic, and have a variable appetite, are excessively irritable and sometimes hysterical. As soon as any of these symptoms appear, Warner's Safe Nervine should be taken according to directions. It has a direct action on the nerves and is a medicine of proven merit. It allays irritability from nervous exhaustion, produces healthful and refreshing sleep, and leaves no unpleasant symptoms. It contains no narcotics and may be taken with no fear of ill effects. To any who suffer from loss of sleep, neuralgia, nervous headaches and nervous prostration, Warner's Safe Nervine brings prompt relief. Sold by leading druggists everywhere. Sample sent on receipt of ten cents. Warner's Safe Remedies Co., Dept. 363, Rochester, N. Y.—Advertisement.

A Modern Fireproof Hospital

The most vital need of the East Bay Community

A *good* investment but more—

DO you realize that Oakland has no fireproof hospital?

Do you know how many such hospitals San Francisco has built since 1906?

Do you realize while Oakland has grown extensively in these years there has been practically no increase in the number of hospital beds?

Do you remember that Oakland had to use the Auditorium for a hospital last winter?

The Oakland Hospital Corporation has been organized to provide Oakland with proper hospital facilities.

Oakland Hospital Corporation

Capitalization

5000 shares.....$100 per share
Temporary office: Phone Oak. 1710
812 Oakland Bank of Savings Bldg.

中國草藥

The Chinese Herb Remedies have cured hundreds of men and women after they have been given up by other doctors.

Ask for our free booklet.

Foo Wing Herb Co.

Office Hours: 9 to 6.
3038 Telegraph Avenue, corner Hawthorne St., Oakland, California.
Phone Oakland 2934.

Medical License of Woman Is Revoked

SACRAMENTO, Oct. 22. — The State board of medical examiners in session here has revoked the license of Dr. May R. Minaker, woman physician of San Francisco, charged with unprofessional conduct.

Mauna Loa Belches Big Stream of Lava

HILO, T. H., Oct. 22.—(By The Associated Press)—The new lava flow from the seven craters of Mauna Loa is increasing in volume and brilliancy. It is moving at the rate of two miles a day.

Constipation
To relieve it, and to stimulate the torpid liver and other digestive organs, take the prompt and pleasant
Hood's Pills
Easy to take, easy to operate.
Made by C. I. Hood Co., Lowell, Mass.

Toggery
CLOAK & SUIT HOUSE
568-572 Fourteenth Street
Between Clay and Jefferson

SPECIAL PURCHASE
DRESS SALE

These garments show the superior quality of our merchandise—also the low sale prices are without sacrifice of quality.

Decisive Savings On
DRESSES
Specially purchased—Specially priced
$25 $35 $39.50
Exceptionally smart dresses in the season's best styles—
SERGE TRICOTINE SATIN
JERSEY VELVETEEN
GEORGETTE

High Grade Novelty
DRESSES
At Decisive Savings
$49 $65 $85
Ultra fashionable frocks in charming effects with exquisite touches of individuality in trimming and cut.
Tricotine Charmeuse Paulette
Tricolette Velvet
Satin

Decisive Savings in
DRESSES
FOR LARGE WOMEN
$25
Every dress in this special line is adapted to give graceful and becoming lines to the stout figure.
Other becoming models—
$35 $49 $65

THE POPULAR TABLE DRINK
POSTUM
is sold at the same fair price as before the war.
This beverage is often preferred to coffee after trial for it is pure and wholesome. Better health to the coffee drinker usually follows the change from coffee to *Postum*
"There's a Reason"
Made by Postum Cereal Co. Battle Creek, Michigan.
At Grocers

Pierce-Arrow
Pierce-Arrow trucks are safe trucks to buy. No other truck made gives so much enduring value for every dollar paid.
PIERCE-ARROW PACIFIC SALES COMPANY, Inc.
MERTON K. BARBER, Manager.
Webster at 23d Street, Oakland, Cal.
Telephone Lakeside 375

IRWIN
OPTICAL CO.
Central Bank Building
Second Floor
1418 Broadway

FIRE!

Damages an entire stock of Men's Furnishing Goods—which will be put on sale in conjunction with the balance of our stock of DRY GOODS, SHOES, GROCERIES and TOBACCOS.

Fire Sale

FIRE!

Damages an entire stock of Men's Furnishing Goods—which will be put on sale in conjunction with the balance of our stock of DRY GOODS, SHOES, GROCERIES and TOBACCOS.

FIRE, SMOKE AND WATER BRINGS HAPPINESS TO THE PEOPLE OF OAKLAND

This will certainly be a wonderful sale---the extremely low prices, the staple brands, the quality of the merchandise, the upward trend of the market, the mass of merchandise at low prices---will make this sale a money saving event to be long remembered. Bargains are all over the house, in every department on our regular stock as well as the damaged goods.

COME EARLY, FOR THOUSANDS WILL BE HERE---EVERYONE WANTS TO SAVE

FIRE STOCK

BOYS' $1.00 KAYNE BLOUSES
Made with the patent loop. Assorted colors and sizes. On sale at **25c**

MEN'S 85c BALBRIGGAN UNDERWEAR
Lawrence and Roxford Balbriggan Underwear for men. On sale at **39c**

MEN'S 15c WHITE HEMSTITCHED HANDKERCHIEFS
A big lot on sale at the ridiculously low price of **3c**

Sale Starts Tomorrow, Thursday, Oct. 23 at the Stroke of 9:30 A. M.

OAKLAND VALLEJO VISALIA BAKERSFIELD FRESNO No. 1 SACRAMENTO SAN FRANCISCO No. 1 STOCKTON SAN FRANCISCO No. 2

PACIFIC SALES Co.
CALIFORNIA'S FASTEST GROWING CONCERN

1812 San Pablo Ave. Near Eighteenth

MEN'S SILK TIES
Four-in-hand and bat wings **39c**

BOYS' NEGLIGEE SHIRTS
Big assortment patterns **39c**

MEN'S CASHMERE SOX
Black and natural gray **29c**

Sale Starts Tomorrow, Thursday, Oct. 23 at the Stroke of 9:30 A. M.

FIRE STOCK

BOYS' AND YOUTHS' NEGLIGEE SHIRTS
with attached collars; guaranteed fast colors. Sale price **39c**

MEN'S 50c WOOL SOX
Come in Gray only. Assorted sizes. Sale price **15c**

MEN'S DRESS SOX
One big lot of Men's high-grade Dress Sox in assorted colors and sizes. On sale, pair **9c**

$2.50 Men's DRESS Shirts
High Grade Shirts and attractive patterns. Made of madras-crepes with interwoven stripes. On sale at **98c**

75c Men's Wilson Bros. SILK SOX
Silk Sox in all colors and sizes. On sale at, pair **29c**

Men's Union Made Work Shirt
CAMERON AND STRONGHOLD genuine Blue Chambray Work Shirts; union made; all sizes. A big lot on sale at **49c**

$1.50 Boys' Mayo-Ribbed Union Suits
A heavy weight winter garment in assorted sizes. On sale at **69c**

Men's Stronghold Union Made Overalls
A blue rib Overall of heavy denim, Union made—full cut, assorted sizes. On sale at pair **$1.69**

$1.50 Children's Genuine Levi-Strauss Koveralls
All colors; all sizes; a large lot on sale at **75c**

Men's $2.00 Genuine Lawrence Balbriggan UNION SUITS
On sale at **99c**

MEN'S 75c LEATHER GLOVES
An assortment of all Leather Gloves. On sale at, pair **25c**

$2.50 Men's and Boys' Pajamas
Are mercerized, fancy trimmed, pearl buttons and silk frogs. On sale at **99c**

75c Osbourne Gauntlet, Leather Palm Railroad Glove
Heat and water proof. On sale, pair.. **39c**

MEN'S $1.50 MUSLIN GOWNS
Wonderful value at the low price of **79c**

MEN'S AND BOYS' $1.00 CAPS
A big lot of high-grade assorted Caps sell at.. **29c**

BARGAINS FROM OUR REGULAR STOCK IN EVERY DEPARTMENT THROUGHOUT THE ENTIRE HOUSE

FURNISHINGS

Men's Genuine Cashmerette Sox. Sale price, pr. **19c**

California Comforters. On sale at **$1.49**

Grey Blankets, double bed size—double woven border. Sale price **$2.95**

TURKISH BATH TOWELS
Extra large and heavy, size 20x30, double warp—sale price **39c**

WHITE OUTING FLANNEL
Heavy quality, full size. Sale price—yard **24c**

FRINGED DAMASK FACE TOWELS
17x37— Sale price **10c**

MEN'S DRESS SOX
Lisle finish, black only. Sale price, pair **12½c**

Men's U. S. Army Wool Underwear
U. S. inspected army wool Underwear—shirts and drawers; salvaged. On sale at **$1.49**

U. S. Army Wool Blankets on sale at **$4.95**

Men's Argonaut Flannel Shirts
Union made, extra quality, asst. sizes.. **$2.95**

UNBREAKABLE DOLLS
Dressed Dolls with unbreakable heads. On sale at **48c**

MEN'S SWEATERS
Heavy gray ribbed Sweaters, coat style—assorted sizes **$1.49**

BOYS' KNEE PANTS
Attractive patterns, assorted sizes. Sale price, pr.. **$1.25**

MEN'S CAN'T BUST 'EM DRESS PANTS
Assorted patterns and sizes **$2.45**

SHOE DEPARTMENT

MENS' ELKSKIN SCOUT SHOES
All made of Soft Elk with real leather soles. Come in all sizes for men. On sale at **$1.99**

MEN'S ENDICOTT JOHNSON TAN ARMY SHOES
are built on the Munson last with the soft toe and oak soles. All sizes on sale at, pair **$3.99**

BOYS' SHOES
Big boys', youths' and little gents' Shoes; come in button and lace, in all sizes. On sale at, pair **$1.99**

CHILDREN'S SHOES
in kid and gunmetal, fancy combinations and solid colors. On sale, at pair. **99c**

MEN'S EVERETT SLIPPERS
Imitation alligator, black and tan. Pair **99c**

Men's Sturdy WORK SHOES
A solid Shoe in all sizes sell at, pair **$2.98**

Men's $9.00 Mahogany CALF DRESS SHOE
A dark brown blucher English last Shoe. On sale, pair. **$5.95**

Women's $5.00 DRESS SHOE
Are in stylish lasts. Lid vamps, fancy tops. All sizes to clear **$2.99**

Women's $7.50 Dress Shoes
Come in latest styles in solid black calf-skin or two-tone effects. All sizes..... **$3.99**

Men's $9.00 Custom Made VICI DRESS SHOES $5.95
Flexible cushion soles, soft tip. All sizes .....

Men's $6.00 English Dress Shoes
of black calf, handsome, stylish last. All sizes **$3.99**

Men's $5.00 Dress Shoes
gunmetal, button only. On sale, pair.. **$2.99**

MEN'S ENDICOTT WORK SHOE
Double sole, chrome wing tip. $7.50 value. Sale price... ..... **$4.99**

Women's Felt Juliettes
Come in black and gray, flexible sole; all sizes **$1.25**

GROCERIES

GRANULATED Sugar **9½c lb**
(Limit 2 lbs. per customer)

SEGO Milk CAN **12½c**

K. & S. TAMALES **8c**

HALF HILL SARDINES a oval can **13c**

LIBBY'S CATSUP **19c**

BETTER BUY SUGAR CORN **14c**

AUNT JEMIMA'S PANCAKE FLOUR **12½c**

ASPARAGUS and TOMATO SOUP Can **5c**

DOMINO MATCHES **5½c**

COCOA NAPTHA SOAP **6c**

SCHILLING'S COFFEE 1-lb. can **49c**

RIVERSIDE MILLS GOLD MEDAL FLOUR 10-pound sack. **69c**

KANRELI STRING BEANS **12½c**

TOBACCOS

EDGEWORTH

16-cent size	12½¢
3¾-ounce	29¢
16-ounce	$1.18
16-oz. glass jar	$1.29

DIXIE QUEEN AND PEDRO LUNCH BOXES	75c
$1.00 STAR OR HORSESHOE	75c
UNION STANDARD and J. T CHEWING TOBACCO	49c
GRANGER TWIST	9c
UNION COMMANDER and WHITE NAVY 12-oz foil	39c
UNION COMMANDER and WHITE NAVY 14-oz. LUNCH PAILS	59c
6c PURE GOLD	3½c
OLD ENGLISH CURVE CUT	11½c
VELVET— 4-oz. canister	25c

CIGARETTES

Chesterfields	14¢
Relus	14¢
Fatimas	18¢
Obaks	8¢
Imperiales	9½¢
Wheat Straw Papers	5¢

CIGARS

EL WADORA	5¢
MANILA CIGARS	3¢
EL CAMINO REAL	7½¢
LOPEZ SMOKERS	5¢
PRINCE REGAL	6¢
ROY THOMPSON	6¢

DOLLAR LINE SHIPS MAY PUT INTO OAKLAND

That he expects to complete negotiations toward landing Dollar Line steamships in Oakland within thirty days was announced in a letter filed with the city council today by Fred Parr of the Parr Terminal Company. Parr, whose company controls western waterfront property leased by the city, wrote to the council that he was to hold conferences with the Dollar representatives today and had assurance of action within thirty days; that he had a check for $25,000 from the Dollar Company part payment of rent for facilities, contingent on pier arrangements within sixty days. The letter was filed.

A protest was filed by the Fabiola Hospital Association against a garage being constructed next to the hospital property by R. H. Adams. The fire department had granted the permit, it developed, after posting notices and receiving no protests. No action was taken in the matter.

Routine business occupied the remainder of the council session.

JOB RESTORED TO SCHOOL ENGINEER

C. J. Blennerhassett, former engineer of the Technical high school, was today certified back to his old position by the civil service board, on request of the board of education. Blennerhassett, who left his place for army duty, was returned to office after a lively fight in his behalf before the school board by the American Legion, which held that the city was in honor bound to take back employees from army service.

The civil service board has ordered an investigation of the duties of superintendent of buildings and architectural draftsmen, positions called for by Commissioner Fred Soderberg. The men will be chosen, it was decided, by special examinations adapted to the duties as decided on. The board has postponed sixty days the case of Police Corporal Thomas O'Neil, suspended following his indictment on graft charges, and who has appealed from his suspension.

Husband Threatened To Kill Her, Charge

Mrs. Adele G. Burns asserts that she is afraid to permit her four-year-old son, Uvalds, to keep company with the man she alleges threatened to cut her throat.

As a result of her objection, Superior Judge Koford has refused the petition of Uvalde Burns, divorced by Mrs. Adele Burns, to take the child for several months each summer. Mrs. Burns is a Y. M. C. A. secretary at Fresno.

URGES FIGHTING PROFITEERS

WASHINGTON, Oct. 22.—To spur state governments into more vigorous action against profiteers, Attorney General Palmer will make the first of a series of speeches against the high cost of living in Boston Friday afternoon, he announced today. He will later visit the capitals of other states.

Threatening Letters Styled "Jokes"

Attack on One Complaint Fails

Threatening letters sent to Captain of Detectives Walter J. Petersen and to many others in the bay district and throughout the state in the last two years were "jokes," asserted Attorney John G Lawlor today in arguing before Superior Judge James G. Quinn in behalf of John G. Weiler and Axel Nelson, accused of criminal syndicalism.

Lawlor's attack on the complaint against Weiler, alleged leader of the "reds" and sender of T. N. T. notes to Captain Petersen, failed. Judge Quinn ordered him to go to trial on the charges and the case will be called up again November 5 for assignment of date.

In the Nelson case, Lawlor's objection that the complaint did not cite specifically the syndicalist literature alleged to have been found in Nelson's possession in a raid on I. W. W. headquarters aroused sufficient doubt in the court's mind so he ordered the matter continued until the presentation of authorities.

Nelson is alleged to have been a leader of the I. W. W. in Oakland, but in the complaint the society to which he is said to have belonged was not specifically cited.

FIRST CASES ARGUED

Today's arguments were the first before the superior court in the list of criminal syndicalist cases which are being watched by government and state agents. Prosecution is under the new state law to punish syndicalism.

Assistant District Attorney A. A. Rogers, in defending the complaints against the demurrers offered by Lawlor, scored the alleged "reds" and referred to "sabotage" and "syndicalism" as "unlawful acts of terrorism to effect a political change."

The Weiler complaint contains a facsimile of the threatening letter received by Captain Petersen. Rogers pointed to the words "T. N. T." emblazoned in a corner and "Bang" in large letters.

FOR JURY TO DECIDE

"That might be a joke," said Lawlor.

"That is a matter for the jury to decide," returned Rogers.

Lawlor contended that the complaints were not specific enough.

Both Weiler and Nelson withdrew their pleas of not guilty today in order that demurrers could be entered and argued. On the overruling of the Weiler demurrer, a plea of not guilty again was entered. Nelson will not plead again until the demurrer in his case is decided.

The first of the alleged syndicalist cases, that against James McHugo, will go to trial before Judge Quinn November 6.

News of the Churches

Mr. C. Telford Erickson of Albania will speak at the First Congregational church tonight at 8 o'clock on "Problems of the Balkan East." Erickson has lived in Albania, "the land of the Eagle People" for many years, and though an American citizen, has so gained the confidence of that proud and ancient people that he was chosen as their representative at the Paris peace council. After an exceedingly interesting experience there, he was sent to this country to further the cause of Albania by telling the story of the land and of the Near East before chambers of commerce and other public bodies. The lecture is free and the public invited.

FATHER McQUAIDE TO LECTURE.

On Thursday night, at 8 o'clock, the Rev. Joseph P. McQuaide, Ph.D., will give his lecture, "Americanizing America," at the Knights of Columbus hall. The proceeds of the lecture will go to the Children's Day Home conducted by the Sisters of the Holy Family, and the parishioners of the various churches are urged to attend.

BROOKLYN PRESBYTERIAN.

Beginning this evening Brooklyn Presbyterian church again takes up the study classes. Under the direction of Rev. H. C. Kerr, the pastor, one class will study "Christian Americanization." Mrs. Hamilton will lead another class on Sunday evenings through "New Life Currents in China." The young people of the church, at the Christian Endeavor meetings will study "Americanization." These classes of study will continue for about six weeks.

BOULEVARD CONGREGATIONAL.

Every Tuesday at 1 o'clock the ladies of the Boulevard Congregational church lunch together, just preceding their regular business or social meeting, as the case may be. Yesterday their afternoon was devoted to a program meeting, when they heard an address on "Americanization" at the home of Mrs Frank Arnold, one of the members living in the church neighborhood.

MISSIONARY MEETING.

The thirty-eighth annual meeting of the board of managers, the Women's Home Missionary Society of the Methodist Episcopal church convening in Detroit, at the Central M. E. church closes today. Mrs. H. G. Harrison, president of the W. H. M. S. of the First M. E. church of this city, is in attendance at the convention. Mrs. J. W. Platt, Mrs. W. E. Evans, Mrs. Camp, secretaries of Chinese, Japanese and children's work respectively, and the superintendent of Beulah Rest Home, Miss Alma Crumbaugh, are also present.

FOR PARISH BAZAAR.

The ladies of the St. John's parish (Ladies' Guild) are busily developing plans for their bazaar, which is scheduled for next week, all day Tuesday and Wednesday. A down town store is being obtained for the sale. Luncheon and tea will be served daintily each day, and home-made candy, delicatessen and fancy work will be sold. As to the fancy work, they say, "Do your Christmas shopping early—and here."

ENTERTAINS CHURCH CLUB.

Mrs. Cardinal Goodwin of 2041 Forty-first avenue entertained the Jennie V. Hughes club of Eighth Avenue M. E church last evening. Miss Carol Oaker is president of the club, the personnel of which numbers some forty members. The club is interested in missionary work and has raised a considerable sum of money the past year for work in foreign regions.

GIVEN PROMINENT PLACE.

A prominent place is given women church workers in the New World Movement campaign of the United Presbyterian church. A Pittsburg, Pa., woman, Mrs. J. D. Sands, has been selected as vice-chairman of the entire movement in America to co-operate with Dr. J. Alvin Orr, the general chairman.

Three other women are members of the central committee, consisting of twenty-three prominent laymen and preachers. Mrs. Sands is president of the women's board of the New World Movement will be Mrs. H. C. Campbell of Pittsburg, Pa., also a member of the women's board, Mrs. George Moore of Xenia, O., editor of The Women's Missionary Magazine, and Miss Kate A. Hill of Newton, Iowa, field secretary of the Women's General Missionary, society.

Support of all the women's societies of the church to the New World Movement was pledged at a rally of all the leaders in the movement. Women will play an important part in the campaign as one of the primary objects of the whole movement is to revitalize religious observance in the home, and here the influence of women workers will count heavily.

PRESBYTERIAN SOCIETY.

The First Presbyterian Missionary society will hold its regular meeting Thursday afternoon. The study classes will continue their lessons along Missionary lines. A great many of the members have been attending the Women's Missionary Synod meeting the past week or so.

S. P. RESTORES INJURED WORKERS

Three hundred and eighty-one permanently injured employees have been restored to service on the Pacific system, according to "The Bulletin" a monthly publication issued in the interest of the employees of the Southern Pacific, Western Pacific, Tidewater Southern and Deep Creek Railroads.

According to the publication, this fact was disclosed by D. R. Sessions, [illegible] for the Southern Pacific, who filed for the perusal of the executives a statement covering that and other subjects connected with his work.

The statement showed that of the injured men thus reclaimed, fifty-seven have risen in grade and 167 are engaged in the same work as formerly. The others occupy positions for which they are qualified. There are 316 earning larger wages than formerly, according to the report, thirty-eight the same wages and twenty-seven less wages because of the greater extent of their injuries.

All of the 381 injured are reported to be rendering acceptable service, and their average period of employment since injured is ten years. It is reported to be the company's purpose to make its injured employees self-supporting, if possible, so that it will not be necessary for them to become a burden to friends or to rely on public charity.

Second Trial of Libel Suit Begins

The second trial of the criminal libel suit against N. M. Melrose and involving prominent miners of Nevada county was begun today before Superior Judge James G. Quinn.

E. H. Armstrong, district attorney of Nevada county, has been called as a witness in the case and was in court this morning.

The complaining witness is E. [illegible] Klicker, against whom Melrose is alleged to have circulated libelous charges, including most of the crimes in the calendar. The jury disagreed in the first trial.

DE VALERA IN ILLINOIS.

BLOOMIGTON, Ill., Oct. 22.—Eamonn de Valera, leader of the movement for an Irish republic, was warmly welcomed by citizens of central Illinois today. He will address a mass meeting here tonight.

FIREHOUSE IS REAL MENACE SAYS MOULDS

Firehouse No. 6, bugbear of the Oakland fire department, and complained of a dozen times in the past two years as in a dangerous condition and falling to pieces, is to be vacated at once. This was ordered today, following condemnation of the structure by Robert Moulds, city construction superintendent. Moulds said that the structure was so old and flimsy that it might fall apart at any moment. He recommended that men and apparatus be moved at once. Fire Chief Elliott Whitehead will divide the apparatus and units between the Fruitvale and Thirteenth avenue firehouses.

Firehouse No. 6, on East Fifteenth street, is known as the "Hoodoo" of the fire department. It is an old structure that shakes with the wind, its rafters and girders having become loose. It was for refusing to accept transfer to this firehouse that Thomas Hackett, fireman, was ordered dismissed from the service, and, appealing to the Civil Service Board, was reinstated, thus precipitating a lawsuit in which he won in the superior court, the case now being on appeal to the state supreme court.

"Ten thousand dollars has been appropriated in this year's budget for a new firehouse, to be constructed under the supervision of Commissioner Fred Soderberg, who is to draw the plans for the building shortly. Until the new building is erected the apparatus will be house, in other firehouses, and the old building razed.

HUSBAND REPENTS; JUDGE FREES HIM

A saddened wife and a repentant, much wiser husband patched up their differences in the drab atmosphere of Police Judge Mortimer Smith's courtroom this morning.

Charges of drunkenness, vagrancy, robbery and burglary, with all their sordid details, were heard, before the case that most interested the saddened little wife was called by Court Clerk A. C. Swalley.

"Manuel Nunes, failure to provide for wife and minor child."

Out of the prisoner's cage stepped the repentant better half. A whispered conversation ensued between Judge Smith and Mrs. Nunes. Then briskly disposing of the charge, the judge spoke: "Defendant granted three months' probation."

The wheels of police court justice continued to roll as the happy couple walked out, linked arm in arm.

BACCUS TO RENEW FIGHT OVER YORK

That a move to have Ralph York, chief clerk in the department of Commissioner Fred Soderberg, transferred to the street department, is to be made before the city council shortly, was announced today by Commissioner W. J. Baccus, who desires York's transfer to his department, which Soderberg, although he does not want York in his own office, objects to. The matter has been considered several times by the civil service board.

Placing the issue before the council will enable Baccous to ask for the clerk "over the head" of Soderberg. The dispute over York started when Soderberg attempted to dismiss the clerk, who was reinstated by the civil service board. York is a brother of Bert York, who publicly criticised Soderberg during a Liberty Bond drive.

SWEDEN WILL BUY HEAVILY FROM THE U.S.

Sweden is prepared to increase very materially its purchases of supplies in the United States, according to E. H. Frisell, president of the California Steel company, Second and Harrison streets, who has just returned from a visit of three months in that country.

Frisell says that Sweden is extremely prosperous, notwithstanding the war, and that industry is humming. He says that the purchasing power of that country is great and that business men there are looking to America for various kinds of supplies, and at the same time have large quantities of certain products to export.

Discussing his trip, Frisell said: "Virtually all of the people of Sweden are very friendly toward the United States and the allies and stand ready to assist in every way possible in the work of reconstruction made necessary by the devastation of war. Sweden has a big merchant marine and will assist materially in the work of carrying the world's commerce.

"While automobiles are manufactured in that country, thousands of such vehicles, as well as big motor trucks, are imported from the United States, and I look for a much greater demand in the future. On every hand in that country one sees American-made motor vehicles. The people are prosperous and the majority of them own automobiles. Purchases of other American goods are also very large.

"The people of Sweden look for much real progress in the world during the next few years and hope to take a prominent part in the great rehabilitation program that is being outlined."

PASTOR TELLS OF BIG GAME HUNTS

Illustrated with pictures taken by himself, the Rev. Charles S. Price, pastor of the Calvary Congregational church, Thirty-sixth and Grove streets, gave a talk on "Big Game Hunting in Alaska" at the luncheon of Oakland Den, International Association of Lions Clubs, in the Hotel Oakland today.

During the years 1913 and 1914 he traveled 2000 miles over Alaska with eighteen dogs, shooting many of the large animals in that country. Among the species killed were nine bears, fifteen goats, five moose, three sheep and eighteen caribou. Pictures of all of these animals were thrown upon the screen and the speaker told of their habits and related his experiences on his hunting expedition.

Among other scenes was the killing of a giant whale.

FOGGY?

If Bilious, Constipated or Headachy take "Cascarets."

Tomorrow the sun will shine for you. Everything will seem clear, rosy and bright. Your system is filled with liver and bowel poison which keeps your skin sallow, your stomach upset, your head foggy and aching. Your meals are turning into poison, gases and acids. You can not feel right. Don't stay bilious or constipated. Feel splendid always by taking Cascarets occasionally. They act without griping or inconvenience. They never sicken you like Calomel, Salts, Oil or nasty, harsh pills. They cost so little too—Cascarets work while you sleep.—Advertisement.

Stolen Auto Is Found in Tree

Squirrel Hunter Makes Discovery

It's a great thing to go out looking for tree squirrels and find an automobile. It takes a regular Sherlock Holmes, like "Bill" Smith, inspector in charge of the auto theft detail at the Central police station.

Among the lost autos Smith was looking for was a "Lizzie," stolen according to the circular arriving here, in Iowa, and described as having "bent fenders, cracked wind shield, front wheels not straight and paint scratched off." All Lizzies are that way, scornfully sniffed the inspector. However, the number he accepted as valuable.

This week he went to Eureka for a prisoner and in Eureka went hunting with a friend.

"I found that Iowa automobile," he wired back, "in a tree. The thief had evidently tried to climb the tree or something. All that could be recognized was its number. It's got more than the bent wind shield and cracked fenders and so forth on the description now. If the owner wants it we can put it in a basket and send it back. The thief evidently escaped."

There is no word yet from the Iowa owner.

COPPAGE DENIES HE IS RICH MAN

Judge Everett J. Brown will not be called upon until Monday to determine if Charles Lyndon Coppage, 3014 Dana street, Berkeley, is a wealthy man or not. His wife, Mrs. Mary Shields Coppage, suing him for divorce and asking $500 a month alimony, declares he is. Coppage says he has not even a job, that his wife's suit resulted in his losing his sales managership with the Associated Oil Company and the accompanying $425 a month.

The case was to have been heard today, but went over to Monday at the request of Stanley Moore, appearing for the wife. James P. Sweeney, also a San Francisco attorney, represents the defendant.

The latter, Mrs. Coppage claims, admitted unfaithfulness to her and was cruel in the bargain. She says his wealth includes interests in Cuba and Utah, stocks, bonds, money and an automobile bus line, and her attorney estimates property worth $350,000 to be involved. In his denial of this wealth Coppage also mentions that he deeded $30,000 worth of Berkeley property to his wife in February and that she does not need the alimony she asks. Mrs. Coppage requests $1000 attorney's fees as well.

MISS ELDREDGE SPEAKS AT U. C.

Nursing is a fine field for the energies of college-bred women, in the opinion of Miss Adda Eldredge, Interstate Secretary of the American Nurses' Association, who is in Oakland for the purpose of lecturing to school students and nurses' associations. She spoke today before the Freshman Hygiene class at the University of California and also before the senior women assembled in California Hall.

Tomorrow's program includes talks before Technical High students, superintendents of Alameda county hospitals and directors of the Alameda County Nurses' Association, and graduate nurses of the Alameda County Nurses' Association. The two addresses scheduled for Friday will be given at Merritt Hospital to the student nurses and at Mills College before the assembled student body.

Reese Found Guilty; Jury Out 12 Minutes

Howard Reese, age 22, is guilty of contributing to the delinquency of the "love flicker" girl, Mrs Doris Haney, age 17, according to the verdict of a jury in the court of Superior Judge E. C. Robinson.

In spite of her disappearance and failure of her husband to take the stand, Reese was convicted after the jury deliberated only twelve minutes. He was charged with taking the young bride on a joy ride to Stockton and later of residing with her in Oakland. He did not take the stand in his own defense. The case was prosecuted by Assistant District Attorney Snook. Reese will be sentenced Friday.

PREFERS DIVORCE TO RAINBOW HUNT

"Visionary dreams of wealth" afflicted William S. Voorheis, according to the divorce complaint filed today by Mrs Verdell Voorheis. It would not have been so bad, she asserts, had her husband not attempted to make his dreams come true. He was "always chasing rainbows," she declares.

From a good position in Alameda, Voorheis is alleged to have gone onto a Napa county ranch, where he compelled his wife to cook and do the housekeeping for himself and brother. The ranch idea flickered. From her father, the wife charges, that he borrowed $2000 and bought a half interest in a grocery store. A dairy was his next venture, then a gold mine, she alleges, bought for money procured from her aunt. A summer resort in Oregon was next and she avers that he now talks of going to the wilds of Canada or Australia and insists she must accompany him. She asks suitable alimony and custody of their 8-year-old child.

Alimony Is Waived In Divorce Decree

Cross-examination by her husband whenever she had been away from her home caused her mental anguish, alleged Mrs. Maud S. Olson in suing for divorce from David Olson, architectural draftsman now in Los Angeles. He had been a cross-complaint alleging that she had visited San Francisco cafes with Lowell Krigbbaum, but he did not appear in court to press the charge. The wife was granted a decree and waived the right of alimony.

Second Victim of Auto Accident Dies

John Borges, 1045 Forty-fifth street, injured yesterday in the automobile accident near Livermore in which J. E. Wilson was killed, died today in a San Francisco hospital. Borges and Wilson were thrown from their automobile when it caught in a railroad track and turned over. The body is to be brought to Oakland for burial.

"Fireman" Jailed for Carrying Weapon

Tony Miller was booked at Central Station today for carrying a concealed weapon.

Officer M. J. Hayes and M. T. Shankel found on him a revolver and a supply of shells. Miller is held pending investigation. He gave his occupation as fireman.

AN ENEMY OF WOMANHOOD

The complexion, digestion and almost the complete personality of woman are dependent upon health. Woman's ills are her great enemy, as they cause bad complexion, dark circles under the eyes, headache, backache, nervousness, sleeplessness, dragging-down pains and the blues, and often totally unfit her for a companion. The great American remedy for such conditions is Lydia E. Pinkham's Vegetable Compound, which has been restoring three generations of ailing women to health, and may be relied upon with perfect confidence.—Advertisement.

STEVEDORES FLEE WHEN 2 SHOTS SOUND

SAN FRANCISCO, Oct. 22.—Striking stevedores fled in wild disorder at the entrance of Pier 7 shortly after noon today when Peter Garcia, a Mexican working as a strikebreaker, opened fire on them with a revolver. Garcia's two shots went wild, however, and no one was hit. Garcia was later booked at the Harbor police station on a charge of assault with a deadly weapon. A companion, Andrew Hernandez, was charged with disturbing the peace.

According to the police, Garcia and Hernandez were leaving the docks and apparently became alarmed at what they thought was the threatening demeanor of a group of striking stevedores, and without warning drew a revolver and fired two shots.

WOMAN'S HOME ROBBED.

A burglar entered a rear window at the home of Miss Iola Howard, 6430 Colby street, and rifled the place of several articles of clothing and some jewelry.

Eases Colds

At once! Relief with "Pape's Cold Compound"

The first dose eases your cold! Don't stay stuffed-up! Quit blowing and snuffing! A dose of "Pape's Cold Compound" taken every two hours until three doses are taken usually breaks up a severe cold and ends all grippe misery.

Relief awaits you! Open your clogged-up nostrils and the air passages of your head; stop nose running; relieve the headache, dullness, feverishness, sneezing, soreness and stiffness.

"Pape's Cold Compound" is the quickest, surest relief known and costs only a few cents at drug stores. It acts without assistance. Tastes nice. Contains no quinine. Insist on Pape's!—Advertisement.

"Emerson Says:

"Let a man do a thing incomparably well and the world will make a path to his door, though he live in a forest."

With reference to the above Dr. J. B. Schafhirt says:

"If the world makes a path to your door, be on the job. I've been in Oakland for 10 years. I'm neither a rolling stone nor am I trying to corner the dental business. I haven't a 'chain of offices,' because I could not give them proper attention, but I am the proud possessor of one well equipped office. I am established in one location and give my patients personal attention.

"I am proud of my city, my reputation and the set pictured below.

"A set that is self-cleansing and one that stays in the mouth. No roof to interfere with your taste, speech or comfort.

"I'll be glad to tell you more about it."

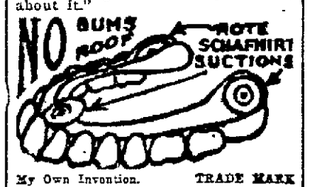

My Own Invention. TRADE MARK

ARTIFICIAL TEETH A SPECIALTY

Established 1896

Dr. J. B. Schafhirt,

DENTIST

Hours: 9 A. M. to 5:30 P. M. Closed Sundays

12th and Washington Sts., 3d Floor Room 277 Bacon Block. Over Osgoods' Drug Store Phone Lakeside 24.

Straub Manufacturing Company

GENERAL MACHINISTS.

WE WANT CONTRACT WORK in manufacturing. Complete facilities for turning out quickly SPECIAL MACHINERY and MECHANICAL APPARATUSES of all kinds.

Manufacturers of Industrial and Mining Machinery.

"Geer" Acetylene Generators, Stationary and Semi-Portable Types. Welding, Cutting, Brazing, Soldering and Preheating Torches and a complete line of welding accessories.

Office and Works Fifth and Chestnut Sts., Oakland Phone Oakland 3010.

ARE YOU THINKING OF BUYING? ARE YOU THINKING OF BUILDING? ARE YOU THINKING OF BORROWING?

If so come to the

Alameda County Loan Association

563 16TH STREET, OAKLAND

Phone Oakland 8500

Long-term, Installment Loans On Real Estate

Stove Repairing

Anderson repairs or furnishes new parts for all kinds of stoves. No removal from premises. All work guaranteed. Don't make any difference what is the matter—new grate, fireback, waterback, oven lined, door off—I can fix it.

I'M SO GLAD I DIDN'T TAKE NASTY, SICKENING CALOMEL

"Dodson's Liver Tone" Makes You Feel Just Grand and You Can Eat Anything and Not Be Salivated

Calomel salivates! If you feel bilious, headachy, constipated, if your skin is sallow, your breath bad, your stomach sour, just go to any druggist and get, for a few cents, a bottle of Dodson's Liver Tone, which is a harmless vegetable substitute for dangerous Calomel. Take a spoonful, and if it doesn't start your liver and straighten you up better and quicker than nasty Calomel and without making you sick, you just go back and get your money.

If you take Calomel today, you'll be sick and nauseated tomorrow; besides it may salivate you, while if you take Dodson's Liver Tone you will wake up feeling great, with a hearty appetite, full of ambition and ready for work or play. It is harmless, pleasant and safe to give to children.—Advertisement.

NAP-A-TAN Shoes

TRADE MARK

Scout Model

Army Model

For General Out-door Service

and wherever a good strong, comfortable shoe is necessary or desired. Styles in NAP-A-TAN include Men's and Boys' Street Shoes and Men's and Women's Walking Boots and Shoes.

NAP-A-TAN Shoes find particular favor with

Campers, Hikers, Boy Scouts, Golfers, Mechanics, Farmers, Shipbuilders, Carmen, Trainmen

Look for NAP-A-TAN trademark stamped on every shoe.

NAP-A-TAN Shoe Co., Manufacturers, San Francisco.

Sold in Oakland by Quinn & Broder 1305 Washington Street

American

NOW PLAYING

TODAY TO SATURDAY

AMERICA'S GREATEST RACING DRAMA

WITH

THOS. J. CARRIGAN AND AN ALL-STAR CAST

CHECKERS

—ALSO

MR. AND MRS. Carter de Haven

IN "CLOSE TO NATURE"

THE COMEDY HIT OF THE SEASON

JOHN WHARRY LEWIS AND HIS ORCHESTRA

EDUCATIONAL WEEKLY. EDGAR BAYLISS, ORGANIST

NEXT WEEK—BERT LYTELL IN "LOMBARDI, LTD."

Wretchedness OF Constipation Can Be Quickly Overcome by CARTER'S LITTLE LIVER PILLS

Purely vegetable—act surely and gently on the liver. Correct biliousness, headache, dizziness and indigestion. They do their duty.

CARTER'S LITTLE LIVER PILLS

Small Pill—Small Dose—Small Price

DR. CARTER'S IRON PILLS, Nature's great nerve and blood tonic for Anæmia, Rheumatism, Nervousness, Sleeplessness and Female Weakness.

Genuine must bear signature Brent Good

8 YEARS' SICKNESS CURED

I am a worker in the Moore shipyard. I have not been strong for a long time. I had severe pains in my back for the past eight years, and had spent large sums in my attempts to gain relief. Worse still, a few weeks ago I came to have attacks of dysentery and severe headaches, and I began to feel so tired that I could hardly move my limbs. As a consequence, I could hardly do any work. On September 22, 1919, I went to Tung Shue Tong Chinese Herb Co. to try some Chinese herb teas. To my wonder, in two weeks dysentery and headaches have left me entirely. My back, though not perfectly well, is much better, and I am gradually gaining strength. This Tung Shue Tong Chinese Herb Company is a boon to sick people. I speak from experience and conviction, and I wish to thank this company publicly through this letter.—W. Knight, 412 E. 7th St., Oakland, Cal.

TUNG SHUE TONG CHINESE HERB COMPANY 526-528 Harrison St., Cor. 9th, Oakland, California

Consultation Free Phone Pobin 51

If you saw it in The TRIBUNE, tell them so. Thank you.

WOULD BREAK DOWN AND CRY

Mrs. Anderson's Troubles Almost Made Her a Nervous Wreck —Restored by Tanlac.

"Since I began taking Tanlac I can go to the table and eat three meals a day, something I haven't been able to do in five years," was the statement of Mrs. Sybil Anderson, 1526 Center street, Oakland, Cal., while talking to the Tanlac representative the other day.

"My stomach has been disordered for five years," continued Mrs. Anderson, "and I suffered with gastritis so bad that I could hardly breathe and at times I thought each breath would be the last. I would get so nervous sometimes that I couldn't stand it and I would simply break down and cry, and if I ever bent over I would get so dizzy I'd have to catch a chair or something to keep from falling down. My sleep was restless and broken and every morning I felt so tired that it was a job for me to drag myself about through the day and several times every day I would have to lie down and rest. My appetite was poor and I could eat only one meal a day and I lost so much strength that my skin turned yellow.

"My cousin, a trained nurse, recommended Tanlac to me and said it was just the thing I needed so I started taking it. And it's a fact, I hadn't taken half of my first bottle before my appetite picked up, my sleep was sound and my nerves were getting steady. That gave me encouragement and I kept right on taking it and now my health is perfect in every way and I just feel as good as I ever did in my life. Anything at all that I want to eat now never gives me any kind of a pain and does not cause gas to form on my stomach one bit, and I sleep without ever being disturbed in the least until it is time to get up, and every morning my housework is a pleasure to me. My nerves are in as good shape as they ever were in my life, and I have gained back so much of my lost weight and strength that my skin has all cleared up. My friends are all remarking about how well and happy I look and I always tell them Tanlac did it all."

Tanlac is sold in San Francisco and Oakland by The Oakland Owl Drug Company stores.—Advertisement.

Scratching is dangerous, stop it with Resinol

Every time you scratch that itching rash you make it worse. The intense desire to scratch such skin disorders as eczema, humor, nettle rash and like skin ailments, may be instantly relieved when Resinol Ointment is applied to the affected parts.

It is advisable in most cases to thoroughly cleanse the inflamed spot with Resinol Soap and warm water. This accelerates the healing action of the ointment, and consequently quicker and better results are derived.

For sale by all druggists. For free trial write

Dandruff Surely Destroys the Hair

Girls—if you want plenty of thick, beautiful, glossy, silky hair, do by all means get rid of dandruff, for it will starve your hair and ruin it if you don't.

It doesn't do much good to try to brush or wash it out. The only sure way to get rid of dandruff is to dissolve it, then you destroy it entirely. To do this, get about four ounces of ordinary liquid arvon; apply it at night when retiring; use enough to moisten the scalp and rub it in gently with the finger tips.

By morning, most if not all, of your dandruff will be gone, and three or four more applications will completely dissolve and entirely destroy every single sign and trace of it.

You will find, too, that all itching and digging of the scalp will stop, and your hair will look and feel a hundred times better. You can get liquid arvon at any drug store. It is inexpensive and four ounces is all you will need, no matter how much dandruff you have. This simple remedy never fails.—Advertisement.

FOR ITCHING TORTURE

Use Antiseptic Liquid Zemo

There is one remedy that seldom fails to stop itching torture and relieve skin irritation and that makes the skin soft, clear and healthy.

Any druggist can supply you with Zemo, which generally overcomes skin diseases. Eczema, itch, pimples, rashes, blackheads, in most cases give way to Zemo. Frequently, minor blemishes disappear overnight. Itching usually stops instantly. Zemo is a safe, antiseptic liquid, clean, easy to use and dependable. It costs only 35c; an extra large bottle, $1.00. It will not stain, is not greasy or sticky and is positively safe for tender, sensitive skins.

The E. W. Rose Co., Cleveland, O.

AGED RESIDENT HAS NARROW ESCAPE

"I was at my work, my limbs became numb, I got dizzy and faint, my ears seemed stopped up. I had been troubled with gas on my stomach and severe bloating after meals. Doctors failed to help me. One dose of Mayr's Wonderful Remedy, recommended by the corner druggist, proved a life-saver to me. I am continuing with it with splendid results." It is a simple, harmless preparation that removes the catarrhal mucus from the intestinal tract and allays the inflammation which causes practically all stomach, liver and intestinal ailments, including appendicitis. One dose will convince or money refunded. At druggists everywhere.—Advertisement.

The Best Physic.

When you want a pleasant physic try Chamberlain's Tablets. They are easy to take and mild and gentle in effect. They are highly prized by people who have become acquainted with their good qualities. They only cost a quarter. Osgood Bros. Drug Stores.—Advertisement.

WILSON WELL ENOUGH TO SIGN BILLS

WASHINGTON, Oct. 22.—President Wilson today signed several bills recently passed by Congress, Secretary Tumulty announced.

Dr. Hugh Young, the Baltimore specialist called in connection with the prostatic complications, was expected at the White House today to see how his patient was progressing in this regard. The visit was arranged at the time of Dr. Young's last call.

The statement issued by the President's physicians this morning said:

"The president had one of the best nights since his illness began. His temperature, pulse and respiration rate continue normal. His digestion is more satisfactory."

BY ASSOCIATED PRESS LEASED WIRE TO TRIBUNE

CINCINNATI, Ohio, Oct. 22.—Albert, king of the Belgians, sent the following message to President Wilson last night:

"It is with keen regret that I learn that because of your illness it will be impossible for you and Mrs. Wilson to receive the queen and myself during our visit to Washington. We fervently hope that you will soon be restored to full health and vigor. The queen joins me in sending you and Mrs. Wilson our sincerest regards and the assurance of faithful personal friendship."

COAL OPERATORS MAY AWAIT STRIKE

WASHINGTON, Oct. 22.—A definite program to prevent the threatened coal strike has been offered to the coal operators by Secretary of Labor Wilson.

Secretary Wilson announced his program to the operators in a session this afternoon. The operators agreed to consider the program favorably.

A program will be offered to the coal miners late this afternoon. If they accept it, prospects will be bright for negotiations to forestall the strike which now threatens.

Secrecy as to the program was impressed on all of the operators by Secretary Wilson.

Both operators and miners will have a joint session after the program of Secretary Wilson has been made known to the miners. It was the hope of the secretary that in the joint session action would be taken which would at least delay the strike and open the way for a peaceable settlement of the difficulties.

COSSACK CHIEFS HONOR AMERICANS

EXATERINODAR, Russia, Sept 1. (By Courier to Paris.)—The presidents of the three Cossack states of Terek, Kuban and the Don gave a dinner to Americans who recently brought into the Caucasus three trainloads of 103 freight cars in all of which were American goods consigned to the Red Cross. Each of the three presidents referred to Russia's ambition to become a federatio nof states patterned after the American union. "The United States of Russia," was a favorite toast.

The supplies are for the hospitals and asylums to the three Cossack states and for the volunteer army.

The territory of the Cossacks, particularly the remote regions among the mountains, have been shut off from the world market for the past three years b ythe Turks on one side and the Bolsheviki on the other.

Wheat Acreage in State Is Reduced

California produced 53,000,000 bushels of wheat in 1896 and exported large quantities to Europe. As other crops proved more profitable the wheat acreage of the state was reduced from year to year until the total output of wehat amounted to only 7,000,000 in 1918, according to figures recently made public. This amount falls short of the demands of home consumption, it is said.

During the last two decades the fruit industry of California has grown to enormous proportions and this year represents an aggregate value of $300,000,000. Thousands of acres of land in this state that in former years were used almost exclusively for wheat growing are now planted to orchards.

Navy Seeks Aviators For Active Service

Air fighters are considered as one of the main dependencies of sea fighting by Uncle Sam's navy, and the recruiting stations are making special efforts to enlist men who have had some experience in flying or who have qualifications for such work. Also it is desired that men of mechanical ability necessary in maintaining a flying fleet go to the navy recruiting station at Liberty Hut in the city hall plaza.

The navy in all its branches is cited as a desirable branch of Uncle Sam's fighting service because of the opportunity it affords to visit foreign lands. Also there are many opportunities for advancement and for equipping onesself with a trade that will provide ready employment in civil life.

Chinese Arraigned For Stealing Fish

"Charged with stealing fish."

This was the accusation Court Clerk A. C. Swalley droned in the police courtroom of Judge Mortimer Smith, when he called the cases of Lee Lay and Wong Bing, members of Oakland's Chinese colony.

CONSUL DIES ON SHIP.

HONOLULU, T. H., Oct. 22 (By The Associated Press).—The steamship Sonoma arriving today from Australia brought the body of William C. Magnalsson, of Rushford, Minn., United States consul at Melbourne. He died suddenly aboard ship October 17.

BELGIAN RULERS THANK OAKLAND FOR ITS FLOWERS

Official stationery of the royal house of Belgium is in the archives of the city of Oakland, a letter thanking the city for its gift of flowers to the rulers of Belgium during their coast visit, having been received by the city clerk's office. The letter bears the monogram of the Palais de Brussels, and expresses the thanks of the King and Queen for the floral gift.

COUNCIL STUDIES GARBAGE CHANGE

Wilber Walker, secretary of the Merchants' Exchange, is a man of his word always. Wherefore when he promised the city council to "bring them some Los Angeles garbage in his pocket," there was some little apprehension—there was more when he appeared with his pockets bulging and produced the goods.

It came in his pockets, all right—but inside little hermetically sealed cylinders—and it looked like brown and white powder with a slight odor. Los Angeles garbage, Walker explained, is transformed by reduction into a form of chemical fertilizer that sells for a fancy price. Los Angeles is making big money out of its garbage, Walker assuerd the council, and recommends that a reduction system similar to the Los Angeles one, with by-product facilities be established here.

On the return of Marston Campbell, city engineer, from the League of municipalities conventnon at Riverside, where he is making an exhaustive study of garbage reduction plants, the council is to entertain proposals for a reduction plant. The Los Angeles system and several others are to be invetsigated at this time.

DOOM OF KOREA DECLARED SEALED

SEOUL, Korea, Sept. 5.—(By The Associated Press).—Commenting on the attempted assassination of Governor General Saito, the semi-official Seoul Press expresses the opinion that by this act the Korean agitators have "sealed their doom." The paper says:

"If Korean malcontents think that the assassination of a few heads of the government general of Korea will cow Japan and make her relax her hold on Korea they are indeed mistaken. Japan is determined to hold the peninsula at all cost and will not let it go, no matter what things Korean agitators may do. They will now lose whatever sympathy they may have had among a section of the people and have sealed their doom."

ELEVEN CENTS TOP SUGAR PRICE NOW

Retailers who charge more than 11 cents a pound for sugar, which figure has prevailed for some time, will be dealt with severely, according to an announcement made yesterday by Ralaph P. Merritt, head of the federal sugar equalization board. He said:

"The retail grocers of Central and Northern California, Nevada, Oregon and Washington will not be allowed to increase the retail price of sugar at the present time. The attorney-general's statement concerning an increase of 1 cent in the price of sugar was only applicable to that part of the country where retailers were handling a higher priced beet sugar. At present the retailers of the Pacific coast are receiving cane sugar sold by the refiners and beet sugar sold by the equalization board at the old price of 9 cents to jobbers. And as long as these supplies are available the price to the consumer must not be increased. Any retailer who at this time increases the price of sugar to consumers will be subject to investigation and prosecution by the department of justice."

Building Is Active, Says State Office

SACRAMENTO, Oct. 22.—Although he predicts that old-time building prices and conditions will never obtain again, George S. Walker, State Building and Loan Commissioner, declares in a report to Governor W. D. Stephens that California is entering upon a building boom limited only by lack of labor and materials rather than prices.

During the fiscal year ending June 30 the number of building loans made by building and loan associations totaled 917, a decrease of 299 over 1918. Walker says the decrease was due to war conditions, which caused materials of all sorts, and labor as well, to advance in price so rapidly that prospective builders concluded to wait until a more substantial basis was reached.

Walker reports that the gross assets of the eighty-five associations in California now aggregate $38,374,331.91, a net increase of $1,253,333 during the year.

San Franciscan to Head Traffic Cops

SEATTLE, Oct. 22.—Lieutenant D. A. Sylvester of the San Francisco police department was reelected president of the National Traffic Officers' association, in convention here. Next year's meeting place was not decided. Other officers elected or re-elected were: First vice-president, Chief J. F. Warren, Seattle; sergeant at arms, Sheriff A. W. Sprague, Twin Falls, Idaho; secretary, Chief N. F. Johnson, Portland; treasurer, B. Anderson, San Francisco. Delegates last night were entertained with a concert by the Seattle Police band, a dinner and theater party. Today the convention plans to discuss the issuance of licenses to juvenile automobile drivers.

FORTUNES IN FURS TAKEN OUT OF FAR NORTH

NOME, Alaska, Sept. 26.—Fortunes in furs were brought out of the far north this summer by the few trading schooners that braved the unusual heavy Arctic ocean ice and worked their way along the northern rim of the continent to Banks Land and Herschel Island and back again.

Over 2500 furs were stored on Banks Land alone awaiting the boats, according to reports brought here. For two years the ice has prevented boats from reaching the spot and as a result the trappers on the island have been piling up what Nome men said was the greatest cargo ever brought around into the Bering sea.

BELGIANS VISIT LINCOLN'S TOMB

SPRINGFIELD, Ill., Oct. 22.—Albert, King of the Belgians, placed a simple wreath upon the sarcophagus of Lincoln as dusk was falling here yesterday. Profoundly reverent and deeply moved, the gallant leader of a brave people sought within the twilight of the tomb new strength to face the trials of the future.

His bronze face, grave, and his lips sternly set, the first king of Europe to seek lessons in America, uncovered as he stepped within the shadow of the tomb bearing his wreath of white chrysanthemums.

No less reverent, Queen Elizabeth followed her husband. Behind her walked the prince.

KILLED IN ACTION.

WASHINGTON, Oct. 22.—An army casualty list made public today by the war department gives Private Emmett L. Roberts, Brooklyn, as killed in action.

ASPIRIN FOR HEADACHE

Name "Bayer" is on Genuine Aspirin—say Bayer

Insist on "Bayer Tablets of Aspirin" in a "Bayer package," containing proper directions for Headache, Colds, Pain, Neuralgia, Lumbago, and Rheumatism. Name "Bayer" means genuine Aspirin prescribed by physicians for nineteen years. Handy tin boxes of 12 tablets cost few cents. Aspirin is trade mark of Bayer Manufacture of Monoaceticacidester of Salicylicacid—Advertisement.

Red Cross Adopts Devastated Towns

LONDON, Sept. 30.—Five hundred small towns and villages in the devastated regions of France has been "adopted" by the British committee of the French Red Cross society. The inhabitants of each of these hamlets are being assisted in their struggle to re-establish themselves in their former homes. In many instances they are living in the cellars of their ruined houses. Other returned refugees have to be content with living under sheets of corrugated iron leaned against a bit of broken wall.

President Commutes Slayers' Sentences

WASHINGTON, Oct. 22.—Death sentences imposed by court martial at Camp Travis, Texas, upon Private Sam H. Williams and Daniel M. Evans, who were both convicted of murder in connection with the shooting of Dudley White, have been commuted to life imprisonment by President Wilson, it was announced yesterday.

White was killed July 13, 1918, in San Augustine county, Texas, and it is charged, the two soldiers attempted at the same time to kill W. C. Rowe, his companion.

Gibbons in Fi National Ac

NEW YORK, Oct. Gibbons, the venerable Roman Catholic chur has joined the nation for constitutional gover announced here today Archibald Hopkins — vice-president of the

In a letter written to kins the cardinal st would be pleased to le the association whic "would continue its behalf of the constitutio

H. C. Capwell Co. || Oakland || H. C. Capwell

Foremost in Millinery Fashion Realm

Vulture and Glycerine Ostri Trimm Hat

Women of u tinction in dres choosing these new vulture and gl ostrich trimmed complete their str dress costumes.

Many, many st choose from are al our Millinery Shop more arriving daily. hats, large hats, every individual.

They are of very fine all-black Lyons velvet and silky satin-selal, charming, med with black long-strand vulture and glycerine ostrich. Exceptionally good va here at

$10.00 and $12.50

—Second

Toyland

now ready in the Basement Store

(north end)

Toyland with its hosts of games, dolls, wheeled toys, trains, animals, blocks and all the jolly playthings that make Christmas such a joyous occasion for the little folks, is now ready in spacious new quarters in the Basement Store.

Reserve Your Toys Now

Select your toys now and upon paying a small deposit we will hold them for you and deliver whenever you wish. Avoid last-minute disappointment by having yours reserved for you.

—Basement Store (north end).

Everything for t Hallowe'e Party

Favors, decorations and all th things appropriate for Hallowe'en ties can be found in most delig sortments in Capwell Stationery S

Witches and ghosts prance across crepe paper in designs and there is a wide variety of plain colore paper, too. Brightly colored lanterns are here for orations, and caps and masks for the masqueraders.

For the table decoration, there are hosts of new place cards, seals, silhouettes and all kinds of favors.

Come and see our display—it will help you plan Hallowe'en party. Let us help you make it a success.

Decorative Crepe Paper roll.....25¢ and 35¢
Plain Crepe Paper....15¢ and 2 for 25c.
Pumpkins for decorations, each.....15¢ to 50¢
Bon-bons, dz. $1, $1.25
Favors, each...5¢ to 35¢
Caps, each 10¢ and 15¢

Masks, ea. 10¢ an
Streamers, 10¢ an
Lanterns, ea...15¢
Place Cards, dozen.....15¢
Seals, package.....

—Stationery Dept., from 14th St.

Fashionable New Handbags

To complete Milady's costume and that smart air of style are new arrivals bags.

Velvet Handbags

Beautiful rich velvet creations in the newest styles and shapes. Of fine quality chiffon or panne velvet, lined with silk and fitted with coin purse and mirror. The quality is there as well as the style. Priced from $3.75 to $16.50.

Leather Handb

Pin seal, pin morocco, fancy calf, alliga vachette—all in new shapes for Fall and Some are silk lined, others leather lined- are handsomely fitted with coin pur- mirrors. The better qualities have vanity sories. Prices range from $1.25 to $4

Exquisite Beaded B

Beautiful bags—all hand work and exc every detail of workmanship. Newest des rich colorings. Fitted with coin purse and $16.95 to $55.00.

—First

In our Third Floor Houseware Shop—

Demonstration of Electri Washing Machines

By two factory representatives who have traveled miles to explain customers, in an expert way, the merits of the

"One-Minute" Electric Washing Machir

These machines will pay for themselves alone in the saving in laundry bills and clothes.

There is no labor—no "blue Mondays" —when you use the Electric Washing Machine. No lifting and carrying from one tub to another—no scrubbing. The "One-Minute" does all the work.

Come in and let us demonstrate it to you.

Buy on our easy payment plan.

$2.00 down and $2.00 weekly.

—Third Floor.

Capwells OAKLAND

Smith Brothers Thursday Specials

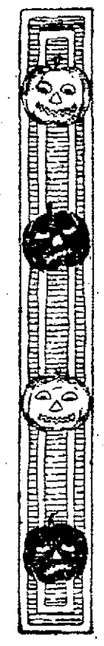

STATIONERY

75c Correspondence Cards---54c Box Two Boxes for $1.00

Fine quality cards in pink, buff, blue and lavender.

Writing Tablets---10c each

Good tablets in letter or commercial size. Regular 15c to 25c values.

50c Linen Finish Paper---35c

72 sheets of white linen-finish paper. Extraordinary Thursday special at 35¢. Envelopes to match. Regularly 20c package—TWO PACKAGES FOR 25¢.

Two Boxes of Writing Paper for 50c

Regularly 40c a box

Extra linen-finish paper in all colors. 24 sheets of paper and 24 envelopes.

Novelty Papers---One-Third Off

Hurd, Crane and Whiting & Cook papers—the very best manufactured with tissue lined envelopes. Buy them Thursday for ONE-THIRD OFF REGULAR PRICES.

Books--Half Price--Thursday Only

Children's Books 25c Books for 13c

Bobbie and His Goat, Billie

Bobbie's Dog on the Farm

Lammie Wants to Learn

Lammie on a Frolic

Lammie and Mrs. Fussy Cat

Look over this interesting list and be here early tomorrow.

RUNNING FREE, by J. B. Connolly.
SHEAF OF BLUE BELL, by Baroness Orczy.
GHOST GIRL, by H. de Vere Stacpole.
PRIEST OF THE IDEAL, by Stephen Graham.
LAND OF THE DEEPENING SHADOW, by Thomas Curtin.
HOPE TRUEBLOOD, by Patience Worth.
THE VILLAGE, by Ernest Poole.
AND THEY SAID THEY WOULD NOT FIGHT, by Floyd Gibbons.
DAVID AND JONATHAN, by E. T. Thurston.
SOUL OF THE BISHOP, by H. G. Wells.
OUT TO WIN, G. Danson.
THEIR TRUE FAITH AND ALLEGIANCE, by G. Ohlinger.
GOD, THE INVISIBLE KING, by H. G. Wells.
BUCK, by Charles D. Stewart.
MY HOME IN THE FIELD OF HONOR, by F. Wilson Huard.
WAR, PEACE AND THE FUTURE, by Ellen Key.
SPIRIT OF LAFAYETTE, by James Mott Hallowell.
COURT OF BELSHAZZAR, by Earl Williams.

Hallowe'en Novelties

Very unique things for Hallowe'en decorations for the evening frolic or the dinner party. Favors, fun-making things, table and house decorations and many things that give joy to the young folks.

SMITH BROTHERS 13th Street, between Washington and Broadway

OH! EACH DAY A LITTLE MORE

Hurry! Let "Danderine" Save Your Hair and Double Its Beauty

To stop falling hair at once and rid the scalp of every particle of dandruff, get a small bottle of delightful "Danderine" at any drug or toilet counter for a few cents, pour a little in your hand and rub it into the scalp. After several applications the hair usually stops coming out, and you can't find any dandruff. Help your hair grow long, thick and strong and become soft, glossy and abundant.—Advertisement.

BANISH CATARRH

Breathe Hyomei for Two Minutes and Relieve Stuffed Up Head.

If you want to get relief from catarrh, cold in the head or from an irritating cough in the shortest time breathe Hyomei.

It should clean out your head and open up your nose in two minutes and allow you to breathe freely.

Hyomei often ends a cold in one day and brings quick relief from scruffies, hard crusts in the nose, hawking, spitting and catarrhal mucous.

Hyomei is made chiefly from a soothing, healing antiseptic oil, that comes from the eucalyptus forests of island Australia where Catarrh, Asthma, Bronchitis, Tonsilitis, Influenza, Pneumonia and Consumption were never known to exist.

Hyomei is pleasant and easy to breathe. Just pour a few drops into the hard rubber inhaler, use as directed and relief is almost certain.

A complete Hyomei outfit, including inhaler and one bottle of Hyomei, costs but little—at The Owl Drug Company and druggists everywhere. If you already own an inhaler you can get an extra bottle of Hyomei at druggists.—Advertisement.

Rheumatic Pains

Quickly Eased By Penetrating Hamlin's Wizard Oil

A safe and harmless preparation to relieve the pains of Rheumatism, Sciatica, Lame Back and Lumbago is Hamlin's Wizard Oil. It penetrates quickly, drives out soreness, and limbers up stiff, aching joints and muscles.

You will find almost daily uses for it in cases of sudden mishaps or accidents such as sprains, bruises, cuts, burns, bites and stings. Just as reliable, too, for earache, toothache, croup and colic.

Get it from druggists for 30 cents. If not satisfied return the bottle and get your money back.

Ever constipated or have sick headache? Just try Wizard Liver Whips, pleasant little pink pills, 30 cents. Guaranteed.

TO RELIEVE CATARRHAL DEAFNESS AND HEAD NOISES

If you have Catarrhal Deafness or are hard of hearing or have head noises go to your druggist and get 1 ounce of Parmint (double strength), and add to it ¾ pint of hot water and a little granulated sugar. Take one tablespoonful four times a day.

"I'm going to make licorice water!" chattered Johnnie, and, after giving Billie a taste of the dark-colored lot.

This will often bring quick relief from the distressing head noises. Clogged nostrils should open, breathing become easy and the mucus stop dropping into the throat. It is easy to try this prescription a trial—Advertisement.

Sure Way to Regain Robust Bloom of Youth

A smooth, velvety-soft skin, with a delicate peach-like bloom is one of the Creator's most exquisite works. When the first blush of youth is over, this beautiful tint and satiny lustre are rarely seen. How to preserve them—that's the question. Famous beauty experts abroad long have known that ordinary mercolized wax works wonder in this direction. It actually gives a new surface to the skin, restoring the marvelous girlish color and softness in a remarkable manner. An ounce of this wax, procurable at any drug store, will convert a faded, wornout, discolored, freckled or pimply complexion into one of captivating loveliness in less than two weeks.

No special skill is necessary in applying mercolized wax. It being smeared on at night like cold cream and washed off in the morning.—Advertisement.

Why? People prefer pills, provided prompt and proper performance proves promise. Beecham's Pills are used by people all over the globe and have the largest sale of any medicine in the world!

BEECHAM'S PILLS Sold everywhere. In boxes, 10c., 25c.

SINCE 1870 **SHILOH** 30 DROPS STOPS COUGHS

A Great Remedy.

The merits of Chamberlain's Colic and Diarrhoea Remedy are well known and appreciated, but there is occasionally a man who had no acquaintance with them and should read the following by F. H. Dear, a hotel man at Dupuyer, Mont. "Four years ago I used Chamberlain's Colic and Diarrhoea Remedy with such wonderful results that I have since recommended it to my friends." Osgood Bros. Drug Stores.—Advertisement.

Say you saw it in The TRIBUNE.

EASTBAY SOCIETY NEWS

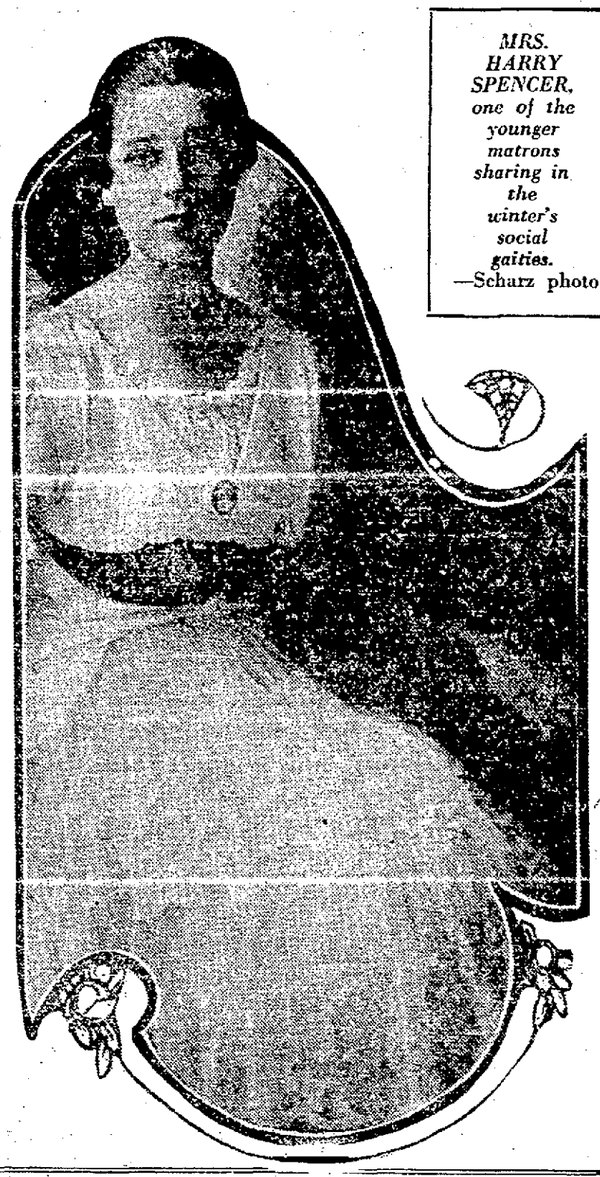

MRS. HARRY SPENCER, one of the younger matrons sharing in the winter's social gaities. —Scharz photo

Women's Council Executive Board Meets Saturday

By EDNA B. KINARD.

Community property bill and Women's Legislative Council of California have come to be almost synonymous terms. The one at least always suggests the other, whether it be the bill or the organization which is mentioned. But there are other things which the council stands for and bears interest in. Community property bill campaign and these other things will be given a grave attention on Saturday morning at Hotel Oakland at the executive board session for which Mrs. Albert E. Carter, state president, has summoned all her officers, department chairmen and delegates. With an annual meeting impending and a goodly two years of work at her back, this will be the last board meeting over which Mrs. Carter will preside in executive capacity. The reins of government will return to the south by precedent and courtesy. By reason of its concluding chapter, then to an interesting period of feminine legislation wherein leaders went to Sacramento and by sane means and logical reasoning convinced the lawmakers that the welfare of the commonwealth was related to providing a community property bill, a larger appropriation for elementary schools and an industrial farm for delinquent women, the Saturday conference will be notable. With the three measures for which they stood claiming victory by passage through the state legislature and signature of the governor, the council yet faces a determined fight to save from referendum the community property law.

The Women's Legislative Council represents in its membership such state-wide organizations as the California Federation of Women's Clubs, the California Congress of Mothers; the state W. C. T. U., with various other individual groups of organized women. Its membership is in excess of 90,000 feminine citizens who use their ballot.

The whole purpose of the Daughters of the American Revolution, to sift it down to modern terms, is Americanization. The Revolution was fought by their forbears to preserve a nation. The present battle is still to preserve this nation in that great population of three young Americans of foreign parentage who are growing up against the one child of American parentage who in half a century will direct the destinies of the United States. Americanization then—patriotism, if you will—will be the theme for the reciprocity luncheon which will take place at the Palace hotel in San Francisco with Copa de Ora chapter the particular hostess. Mrs. Edwin Hanson will be the speaker.

Mrs. O. H. Harshbarger, state vice-regent, will preside as chairman. She will be assisted by Chapter Regent Mrs. H. G. Mathewson, State Registrar Miss Louise Kimball, Mrs. L. L. Gillogly, Mrs. Fred C. Baker, Mrs. I. N. Chapman.

Miss Gail Laughlin of San Francisco, national president of the Professional and Business Women's Clubs, is leaving next month for a long tour of the Atlantic coast in the interests of that new and powerful organization of which she has been chosen the head. Miss Laughlin is president of California Civic League, but for a time will be obliged to put away her state leadership in favor of the national responsibility. She is arranging her return to the Pacific coast for the early spring—probably in April.

The Oakland club, which yesterday celebrated the anniversary of its twentieth birthday with feast and song, is today congratulating itself that since the opening of the season sixty-two new names have been added to the membership roll. Reconstruction even as it related to women's organizations was recognized a necessity by Miss Theresa Russau, president, and her board of directors, and straightway they determined to be the first in the field to inaugurate a membership campaign. One hundred new members was made the limit. At the outset it was declared that a woman must be found to possess qualities which would make her valuable to the club to receive an invitation to cast her lot with it. The sixty-two who have been received into the club fold are those who have been proved in service during the war period.

With every detail ready for the opening of the baby welfare clinic in the Prescott school which the Oakland club is sponsoring even to financing its future, the center where little tots will be made well and kept healthy is due to inaugurate its service early next month.

score or more will be her guests at bridge and tea at her home in Fifth Avenue.

☆ ☆ ☆

Mr. and Mrs. F. Ellis Miller and Mr. and Mrs Harry E Forward who have been motoring through the southern part of the State, to Tia Juan, Mexico, are returning to their homes in Oakland this week

☆ ☆ ☆

Mrs. A. T. Kalas has sent out cards for a Hallowe'en party to which she has asked forty guests to the dance to be held at her home October 31. It will be a costume ball in keeping with All Saints Eve.

Will Cross Continent to Wed Army Officer

With the approaching nuptials of Miss Alice Rowell of Berkeley and Captain Theodore Haley U. S. A., the latter now finance officer overseas, there is a pretty bit of sentiment attached. The ceremony so far as present plans go is to take place in the Little Church-Around-the-Corner in New York where the benedict- [illegible] planning to leave before the holidays for New York and will meet her fiance in New York upon his arrival from Europe. It is expected that he will be ready to sail at most any time now.

Miss Rowell will first go to Boston, Mass., to visit with friends where she will be joined by Mrs. George Graham, former Stanford girl, who will be remembered as Miss Suzanne Stabern. Mrs. Graham will be matron of honor at the marriage of Miss Rowell and Captain Haley.

☆ ☆ ☆

T. ARTHUR CRELLINS TO LIVE AT OAKLAND.

New arrivals at the Hotel Oakland as winter guests will be Mr. and Mrs. T. Arthur Crellin and the Misses Anita and Katherine Crellin. The Crellins have just sold their home in Jackson street and Nineteenth. The Crellin home is one of the oldest in the Lakeside district and has been the scene of many notable affairs in the years past.

☆ ☆ ☆

Mrs. Louis Ghirardelli and her daughters, the Misses Elva and Juanita Ghirardelli, and Miss Katherine Armstrong who accompanied them east, are now in New York. After an extended tour of the eastern coast they expect to return to California to spend the holidays at home.

☆ ☆ ☆

In honor of Miss Marion Bliger whose marriage to Horace Beverly will take place in December, a tea will be given Sunday afternoon by Miss Helen Roberts and Miss Florence Briggs, the affair to be given at the Roberts home in the Adams Point District.

November 8 is the date on which Miss Mildred Oliver who is to be a member of the bridal party will entertain for Miss Bliger, bidding her friends to a prettily appointed tea.

☆ ☆ ☆

TO RETURN FROM EAST.

Mrs. A. Townsend and her daughters the Misses Ruth and Naomi Townsend are in New York having enjoyed a trip through the New England states. They expect to return to their home in Piedmont within a fortnight.

☆ ☆ ☆

Mrs. Noble Newsom (Helen Ritchie) was hostess yesterday afternoon at luncheon at her home in this city. Mr. and Mrs. Newsom have up their apartments in Claremont and are now comfy established in an attractive home.

☆ ☆ ☆

Mr. and Mrs. Stanley P. Ward will take possession of their new home in Beverly Place, Thousand Oaks tomorrow, having sold their home in Piedmont.

☆ ☆ ☆

BRIDGE CLUB TO CONVENE.

Members of one of the smaller bridge clubs will meet tomorrow for luncheon and the informal hour or two of bridge to follow at the home of Mrs. William H. Leete in Piedmont. The personnel of the club includes Mrs. Ernest Northsinger, Mrs. Minnie de Neuf, Mrs. Warren Noteware, Mrs. Willis Sharpe, Mrs. Clinton Dodge, Mrs. A. C. Peterson, and Mrs. Samuel Burtchaell.

☆ ☆ ☆

A group of the younger girls are to enjoy the week end in Mill Valley together. Among these will be Miss Marjorie Porter, Miss Margaret Boveroux, Miss Alice Rowell, Miss Adelaide Adams, Miss Ethel Merriman, Miss Marion Hershe and one or two others.

☆ ☆ ☆

The afternoon of October 28, Mrs. Arthur Cunningham will entertain at bridge at her home, when a number of the younger matrons will be guests.

☆ ☆ ☆

DINNER PARTY TO PRECEDE DANCE.

Saturday evening Mr. and Mrs. Frank Roller are to entertain at dinner, preceding the dancing party which Miss Madeline Pardee will give at the home of her parents that evening.

☆ ☆ ☆

Mrs. Fritz Henshaw is planning to entertain for Miss Alice Palmer the afternoon of November 8 when a

"Merode" and "Harvard Mills" (Hand-finished) *Underwear*

THIS is weather to revel in!

If you have on *"Mérode"* or *"Harvard Mills"* (hand-finished) underwear, you can enjoy every minute of fall and winter. For it's warm and snug-fitting and comfortable.

It is also beautifully tailored, made of the finest quality materials, and daintily finished in every detail. The Flatlock seam, elastic and smooth, adds comfort and strength.

Weights and models for every season —high, low or Inchess neck, with or without sleeves, knee or ankle length. Extra sizes for tall or stout women.

For children and babies too.

For sale in the leading shops, in cotton, merino and silk mixtures, at attractive prices.

Winship Boit & Co., Wakefield, Mass.

MOTHERS:— Spend these sunny, summer days with your children on the warm sands at NEPTUNE BEACH ALAMEDA Sheltered from cutting winds and burning sun. Open every evening till 10 o'clock THE FAMILY AMUSEMENT RESORT.

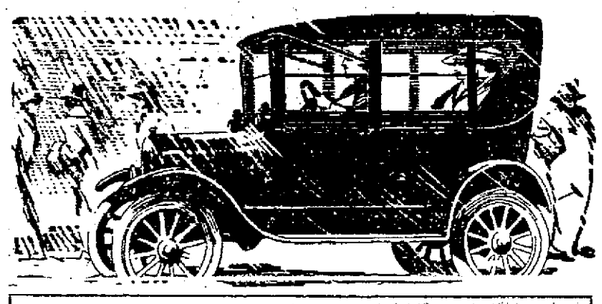

How to Convert Your Ford Into a Cozy, Closed Car

You want the comforts of a Limousine when driving against storms and when touring over dusty country roads.

USTUS Limousette FOR FORDS Pat. Appd. For

converts either a Ford Touring Car or Roadster into a machine that shuts out rains and dust, and enables you to ride in comfort.

So perfectly was it designed and so accurately is it built that all parts fit snugly.

The practicability of this utility is evidenced by the fact that it can easily and instantly be converted into a closed or open car.

Just a light touch operates the roller windows.

The *Ustus* Limousette for Fords for touring car weighs only 40 pounds and for roadsters only 20 pounds.

It provides clear vision front and sides—is free from rattles and vibration and can be installed in an hour.

Better see the *Ustus* Limousette dealer promptly for a demonstration of its advantages.

So many Ford owners are ordering Limousettes that we can not build them fast enough to meet the demand.

Price, for Touring Car, $46; for Roadster, $30; Plus Freight Charges, Installation and Excise Tax

Several good states still open to live, properly financed distributors.

H. V. Carter Motor Co. DISTRIBUTORS 724 Van Ness Ave., San Francisco.

Features of USTUS Limousette for Fords

Provides closed car comfort in bad weather.

Is combined with standard Ford body and top without alterations.

Eliminates inconveniences of awkward side curtains.

Instantly converted into open or closed car. Gives clear vision from front or sides.

Built exclusively for Fords by Dufoe-Eustice Company, Inc., Detroit, makers of USTUS Products

Mothers — Know what you give your children.

The open published formula appears on every bottle of

MRS. WINSLOW'S SYRUP

The Infants' and Children's Regulator

Senna—a prompt, efficient vegetable cathartic.

Rhubarb—a rejuvenator of digestive action.

Sodium Citrate—an effective regulator of the bowels—used frequently with other ingredients by learned doctors in treating colic and diarrhoea.

Sodium Bicarbonate—highly valuable in treating severe gastric indigestion in children.

Oil of Anise, Fennel, Caraway, Coriander, Glycerine, Sugar Syrup, all of which help to make this formula the very best that medical skill can devise. If it were possible to improve this formula it would be done regardless of the fact that a bottle of Mrs. Winslow's Syrup *now* costs twice as much to make as any other similar preparation. Yet it costs you no more than ordinary baby laxatives.

At all Druggists

ANGLO-AMERICAN DRUG CO., 215-217 Fulton Street, N.Y.

General Selling Agents: Harold F. Ritchie & Co., Inc. New York Toronto, Canada

WRIGLEY'S

5c a package before the war

5c a package during the war

and

5c a package NOW

THE FLAVOR LASTS

SO DOES THE PRICE!

UNITED CIGAR STORES COUPONS

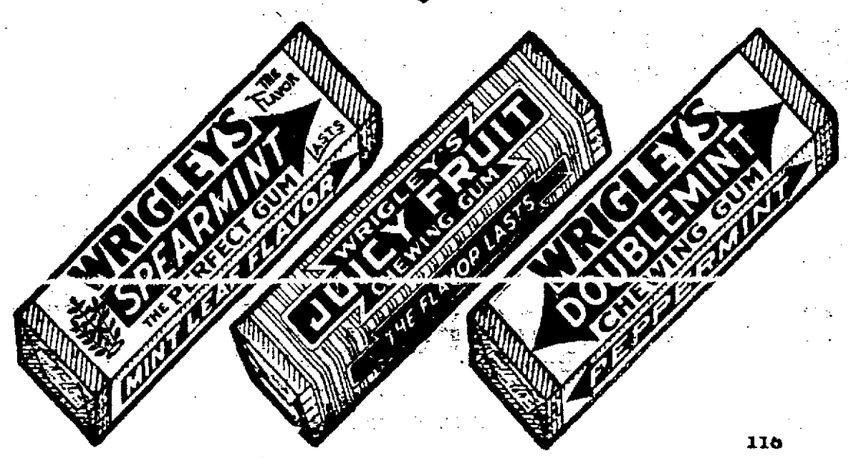

116

A Fascinating and Beautifully Illustrated Book. Every Mother Should Have It; Every Child Should Read It; Every Cook Should Consult It! Write Us Today. It Is Free!

WHETHER or not you are now enjoying BRER RABBIT—the real New Orleans Molasses—you should send at once to Penick & Ford, Ltd., New Orleans, La., for the book of Brer Rabbit's Romantic Travels. It is Free.

While waiting for this book to arrive it would prove interesting to you to know why your grocer is selling so much BRER RABBIT Molasses to your neighbors.

GOLD LABEL BRER RABBIT is the real old time molasses for table use: for pancakes, waffles, biscuits, muffins; the kind mothers serve on sliced bread to children. It is pure, full of flavor and unusually wholesome as a daily food.

Your grocer also sells *Green Label* BRER RABBIT. This is a specially selected molasses for cooking and baking—and costs less.

Every Housewife knows the name "PENICK & FORD" on a food means Always the Best of Its Kind. 22 years of quality.

Brer Rabbit NEW ORLEANS Molasses

Man Dies in Street From Heart Attack

Shortly after complaining to his wife of having pains, Joseph R. Pimental, 415 Campbell street, dropped dead of heart failure at Seventh and Willow streets last night. Pimental and Mrs. Pimental were out walking when the man was suddenly stricken and fell to the sidewalk.

Pantages
VAUDEVILLE 12TH AT BROADWAY OAKLAND
ALL THIS WEEK ---7 ACTS

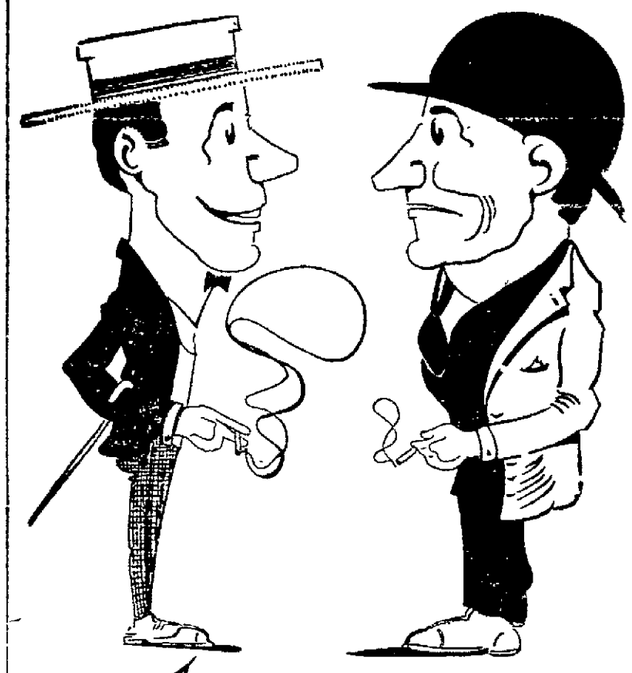

WEBER and ELLIOTT
"A Lotta Nonsense"
ALL THIS WEEK ---7 ACTS
Pantages

Can be used wherever coal is used---
Only $13.00 Per Ton
ORDER YOUR WINTER SUPPLY NOW
CARBON FUEL
A hard fuel—having a bout 2000 more heat units per pound th an anthracite coal.
Made of compressed carbon—98 per cent combustible. Intense heat; little ash; no clinkers; slight kindling necessary; ignites from paper.
Convenient to handle—cylinder-shaped briquettes, 2¾ inches long by 2½ inches diameter. Weighing about one-half pound each.
Order from your coal dealer
Made at Oakland by
Pacific Gas & Electric Co.
13th and Clay Sts. Oakland Lakeside 5000

COAL SHORTAGE COMING
ORDER YOUR FUEL NOW!
CARBON FUEL CO.
PHONE LAKESIDE 1683.

EXPERT SEWING MACHINE ADJUSTER
on Union Special Reece and Singer Sewing Machines
for our new Boss of the Road Overall Factory in Oakland.
Liberal wages to right man.
Address by letter, STANDARD SHIRT FACTORY, Gough and Grove Sts., San Francisco, Cal.

Alameda Water Rates Discussed

Council Considers New System

ALAMEDA, Oct. 22.—There was considerable talk at the council meeting last night regarding the water rates and water service, and the proposed purchase by the city of the distributtion service of the Eastbay Water company. The council members all showed a lively interest in the talk, without actually committing themselves to any special procedure beyong ascertainig preliminary facts regarding value set by the water company, the cost of building a new system, the present condition of the distribution system, the possible installation of a salt water system for fire-fighting purposes, etc.

Councilmen W. H. Noy and E. J. Probst sand that some of the piping was of the old women type, wrapped in sand composition and that other piping was worn out and worthless.

When City Manager Hewes returns from the south he will find a request that he immediately ascertain price wanted for the distribution system, and the cost of installing a new system, together with water supply prices, salt water system costs.

The water talk was brought before the council through the following resolution of the city planning commission, copies of which were filed by the city council:

"Whereas, The railroad commission has made an order imposing on the city a so-called stand-by charge of $22,000 for fire protection to be paid annually to the Eastbay Water company, and in addition thereto has granted said company a 10 per cent increase in water rates,

"And whereas, It is the opinion of this commission that Alameda could make as much of a success with a municipally-owned water system as it has made of its lighting system, now therefore

"It is hereby resolved, That it is the sense of the City Planning commission that proceedings should be taken at once for the acquisition of the water distributing system in the city of Alameda;

"Resolved, That a copy of this resolution be sent to the city council.

"Adopted and passed Thursday evening, October 16, 1919."

Complaint was made againt the action of the city manager in transferring Sam Orr from head caretaker in Washington park to the street department. The council was asked by A. Luce to order Orr's reinstatement, but was told that the council had no power to so act and that the matter rested with the city manager. Luce was advised to prepare a petition to the city manager.

Curbing was ordered installed where not now installed, on Santa Clara, Central and Webster.

The tidelands rental meeting, originally called for November 11 (Armistice day) will be held November 12.

San Francisco News

SAN FRANCISCO, Oct. 22.—Mrs. Margaret Mogan, a telegraph operator, living at 752 Sixth avenue, is suffering from injuries that physicians say may prove fatal, the result of an accident in which she was struck by a McAllister street car, at Sixth avenue and Fulton street when the car, jumping the rail because of a defective switch, knocked her down as she stood at the corner. Mrs. Anna Heitstuman, standing with her at the corner, escaped. Robert Fields Jr. was the motorman in charge of the car. He has been arrested on a technical battery charge. Mrs. Mogan is at the Park Emergency hospital.

BURGLARS MAKE BIG JEWEL HAUL.

The home of Henry C. Klevesehl, cashier of the Humboldt bank, was robbed of $5000 worth of jewelry by burglars who are being sought today by the police. The thieves, to effect the robbery, had to cart away the safe, weighing 500 pounds, in which the jewels were contained.

Neighbors say that they saw three men driving away from the place and have given the police complete descriptions.

DAUGHTER ACCUSED BY HER MOTHER.

That her daughter alienated the affections of her husband and children is the charge made in Judge Thomas Graham's court room by Mrs. Maria Craig, 1225 Steiner street, against her daughter, Mrs. Frances Creyer. The mother and daughter are in a dispute over the estate of Isabelle G. Craig, another daughter, who died last June leaving property. Mrs. Dorothy Sharrell, administrator, charges that Mrs. Creyer took the bulk of the property and divided it among her brothers and sisters. Mrs Creyer says this was arranged before her sister's death The mother says that she was "frozen out."

TROY'S FINE IS ORDERED REMITTED.

Robert P. Troy's fine, imposed a week ago by Police Judge Murasky, who assessed the attorney $50 for calling John Rutledge, another attorney, a "cur," won't have to pay after all. For the court, deciding that no disrespect had been intended, has remitted the fine.

Troy called Rutledge a cur when he was reading a letter into the record from his wife, who was suing him for divorce, Rutledge being her attorney Rutledge accused Troy of putting a wrong construction on the letter. The "cur" epithet followed. Troy later proved he was not trying to cast any aspersion on his wife through the letter and the fine was remitted.

JURY OVERRULES ORDER OF JUDGE.

Instructions from Judge W. H Conley of Madera were ignored when the jury in the case of C Vincent Ricciardi, accused of embezzlement, brought in a verdict of guilty, despite the judge's instructions to acquit. Conley says that the guilty verdict will be set aside. Ricciardi, an attorney, is accused of embezzling $1000 from a client. Conley ruled that no evidence had been offered for a legal conviction, and that the case must be retried

When the jury reached the jury room they learned that they had only a not guilty form. They sent back a request for a form of guilty This was denied. Then they wrangled for more than an hour among themselves.

"In case the jury returns a verdict of guilty the court will set it aside" said the court when the jury first had retired.

At the end of the hour the jury came back into the court room. They had disagreed but they brought with them the following message:

"We the jury find the defendant guilty and object as a reflection upon our intelligence and sense of justice the instructions of the court. Eleven voting for the above and one against"

Judge Conley dismissed the jury and decided to keep the case on the calendar when it will likely be set for another trial. Attorneys William McWood and Richard Barrett announced that they will likely try the case again.

DYSPEPSIA AND HOME LIFE

What a Relief When All the Family Eat the Same Foods! Avoid Dyspepsia, Sour Risings, Gas—Indigestion From Breakfast Sausage to Dinner Mince Pie.

After mother has struggled two or three hours over a hot fire to do the cooking for a hungry family, it

To Be Free of Indigestion Contributes Wonderfully to the Happiness of Home Life.

is real enjoyment when there isn't a dyspeptic jinx among them. Of course, a case of dyspepsia or daily indigestion must be looked after. But it is far more to the point to prevent as well as to treat sour stomach, belching, water brash, etc, by such a valuable means as Stuart's Dyspepsia Tablets Coddling the stomach with soft food and predigested stuff merely invites sluggishness.

Eeat your little pork sausages for breakfast without fears; have a plate of beans and a piece of pie with cheese for lunch, and end the day with a real dinner, instead of a bowl of bread and milk Follow each meal with a Stuart's Dyspepsia Tablet and get right back to your natural self

These tablets digest food and assist the stomach to prepare the content for assimilation in the intestinal tract. Thus you get the practical relief and help which induces a better appetite and a greater freedom in the selection of foods. You will find Stuart's Dyspepsia Tablets on sale at any drug store in the United States and Canada, as they are considered one of the stand-bys by the druggist—Advertisement.

NEGLECTED COLDS ARE DANGEROUS

Dr. King's New Discovery soon breaks a cold and checks a cough

CHILLS—fever—sneezes — and then a hard cold develops.

Take a little Dr. King's New Discovery when the sniffles start. It will soon check the cold, the cough-provoking throat-tickle. Used everywhere by people who know why it has been on the market for half a century. Relieves cold, cough, grippe, croup No disagreeable after-effects. All druggists—60c and $1.20 a bottle.

Bowels Behind Schedule?

Liver acting lazy? Bring them to time with Dr. King's New Life Pills. Gentle but sure-acting system cleansers that are tonicky in action and pleasing in results. Still 25c a bottle at all drug stores—Advertisement.

QUICK RELIEF FROM CONSTIPATION

Get Dr. Edwards' Olive Tablets

That is the joyful cry of thousands since Dr. Edwards produced Olive Tablets, the substitute for calomel. No griping results from these pleasant little tablets. They cause the liver and bowels to act normally. They never force them to unnatural action. Dr. Edwards' Olive Tablets are a soothing, healing, vegetable compound mixed with olive oil.

If you have a bad taste, bad breath, feel dull, tired, are constipated or bilious, you'll find quick and sure results from Dr. Edwards' little Olive Tablets at bedtime. 10c and 25c a box.

Berkeley Matron Dies After an Operation

BERKELEY, Oct. 22.—Mrs Nellie I. White, wife of Minor T White, member of a pioneer Berkeley family, died last night at the family home, 1310 Bonita street, following an operation. Mrs White was 29 years old and was the daughter of Olaf and Clara Peterson of this city. She leaves besides her husband, a young son, Minor T. White, Jr.

Funeral services will be conducted at 3:30 o'clock tomorrow afternoon at local undertaking parlors.

Native Sons Initiate Class of Candidates

Athens Parlor, N S G. W., held a large class initiation in Native Sons' hall, Eleventh and Clay streets, last night. The attendance was large. Harry G. Williams, third grand vice-president, Sheriff Frank Barnet, Senator Frank Carr and other officers of the organization were in attendance. Grand Trustee William J. Hayes gave a talk on "California Today and Yesterday." The good of the order committee prepared an old-time Spanish bean feed for the occasion.

An Old Fault Finder.

An irritable and faultfinding disposition is often caused by indigestion. A man with good digestion and bowels that act regularly is usually good natured. When troubled with indigestion or constipation take Chamberlain's Tablets. They strengthen the stomach and enable it to perform its functions naturally. They also cause a gentle movement of the bowels. Osgood Bros. Drug Stores.—Advertisement.

EASTERN STARS AT SANTA CRUZ

SANTA CRUZ, Oct. 22.—More than 1000 delegates are in attendance at the forty-seventh Grand Chapter, Order of Eastern Star, which opened at Casa del Rey yesterday afternoon.

Junior Past Grand Matron Ivy Crane Shellhammer of Los Angeles called the grand chapter to order and introduced Elizabeth M. Marshall of Sacramento, worthy grand matron.

Grand Marshal Dora Hammer of San Francisco and Grand Conductress Maud Sibley of Los Angeles escorted fifteen Worthy Past Grand Matrons and five Worthy Grand Patrons toward the east. Worthy Grand Patron Darwin W. Pierce, in his address recommended that the Worthy Grand Matron be made the head of the order as in other states. The Worthy Grand Matron recommended that the Grand Chapter should provide funds for a scholarship for one of the girls at the Masonic Home at Covina. Also that the offices of Associate Grand Matron and Associate Grand Patron be selected in view that they will be elected to the higher office; also that the Grand Conductress and Associate Grand Conductress be elective instead of appointive offices.

Yesterday evening the Casino presented a brilliant scene on the occasion of the grand ball The grand march was led by the Worthy Grand Matron and Worthy Grand Patron.

CUTICURA HEALED BABY'S RINGWORM

On Head. Cross and Fretful. Hair Fell Out.

"When my baby was three months old her head broke out in little red pimples and then in a week it broke out in ringworms. The ringworms were very large and there were several on her head, and her scalp would bleed. She was very cross and fretful at times, and her hair was falling out.

"I used Cuticura Soap and Ointment, and after I had used one cake of Cuticura Soap and two boxes of Cuticura Ointment she was healed." (Signed) Mrs. Lelah Sargent, Nampa, Idaho, Feb. 24, 1919.

Use Cuticura Soap, Ointment and Talcum for all toilet purposes.

Soap 25c, Ointment 25 and 50c, Talcum 25c. Sold throughout the world. For sample each free address: "Cuticura Laboratories, Dept. H, Malden, Mass."
Cuticura Soap shaves without mug.

$1 Per Week and up. Ready-Made Suits
We also make suits to order. Peerless Tailors, 537 12th st., between Washington and Clay sts.

Now—Right NOW! Now—Righ

Charles Neville Buck's famous story of the Kentucky C The big thrill of the year in pictures. You'll sit spellboun it's without precedent.

And the Big Harvest Festival P

Dolores Cassinelli in "The Virtuous Mo" Columbia Four, Harmony Kings. Pathe the World. SIGNOR U. MARCELLI'S MUSICIANS.

ALWAYS—3000 SEATS AT NIGH

Oakland T. AND D.

OUT OF THE BEATEN PAT

Women's Silk Envelope Chemise
Made of good heavy crepe de chine in pink only. Finished with lace and ribbon. Special at $2.45

Whitthorne & Swan
OAKLAND'S STORE THAT UNDERSELLS

Silk Boudoir Caps
Made of silk and lace combinations in all the bright shades. Special, each..... 79c

WE FOLLOW A TRAIL OF OUR OV

It leads to lower prices. We keep our stocks turning on small marg profit thereby insuring you low prices on seasonable goods just whe need them. Also a reason why we CAN and DO sell good, clean, merchandise cheaper than any other store in Oakland.

WHITTHORNE & SWA

$1.50 Sale of Women's Undermuslins $

Beautiful gowns made of fine, soft nainsook, fine muslin, or crepe. Also envelope chemise of nainsook with yokes of lace and embroidery. Skirt with deep flounces of good embroidery. Underpriced at.....

New Fall Aprons for Wome

$1.95 Many pretty styles in dark, medium and light percales. All well made. Underpriced at..... $1.

Buy Rugs on Our Club Plan---Part Do Balance in Weekly or Monthly Payme

WOMEN'S FLANNELETTE GOWNS—Made of extra good quality striped and plain white flannelette with double yokes and cut full and long. Special at $1.95

Panel Curtains at ½ Price
Four very pretty patterns to select from. $2.75 values. At, special..... $1.37½

WOMEN'S LONG FL ETTE KIMONAS pretty flowered p choose from. Light, and dark colors. Special at .....

SAVE 25% TO 50% ON ART NOTIONS

"SILKO" CROCHET THREAD, 10c value at, ball..... 6c
"SILKINE" EMBROIDERY THREAD, 4c value at, skein..... 1c
"CARLSON CURRIER" EMBROIDERY THREAD, 4c value..... 1c
CAPITOL QUILTED SOLES— 50c value at..... 35c
"COLLINGBOURNE" SILK AND WOOL KNITTING YARN (gray). 75c value at..... 37½c
KNITTED SLIPPERS— $1.50 value at, pair..... 97c
STAMPED HUCK TOWELS— 35c value at, each..... 23c
"BEAR" BRAND KNITTING WOR STED—$1.25 value at, hank.....
"FLEISHER'S" KNITTING WOR Cream white shade only, 65c value at, ball.....
(Art Department, Third Floor)

Domestics
BLEACHED SHEETS—Good weight. Size 81x90. At $1.59
GRAY BLANKETS—Heavy quality, wool finish. Size 66x72. $4.75 value. At, pair $4.15
BLEACHED TABLE DAMASK—Heavy quality, pretty patterns. 62 in. wide. At. yard 50c
NEW DRESS GINGHAM—Plaids, checks and stripes. Fine quality. At. yard..... 29c
BLEACHED TURKISH TOWELS. Heavy quality. fancy pink border. At 45c
PLAID BLANKETS—Soft and fleecy. Size 66x76. At. pair $3.79

"EASY" Electric Vacuum Washer
Fills all modern requirements. Cost of operation only 2¢ per hour.
Washes with great Rapidity.
Will wash the most delicate piece of lingerie satisfactorily as well as the greasiest of overalls.
It washes the vacuum or suction way. No rubbing or wearing the garment against corrugated sides of a tub.
Very easy—to Fill. to Clean. to Operate. See a demonstration. Sold on our easy-payment plan, no interest charge. Satisfaction guaranteed.

Househ SPECIA
BRILLO ALUMINI ISH—15c size, each .....
25c size, each .....
COCOA DOOR MA wait for the rain. $1.25 size ..... $1.50 size, each ..... $2.00 size, each .....
BUTTER CHURN—Make your own butt little churn can do the trick. Each....
BUTTER MOULDS (Individual). Each..
BUTTER PADDLES Each .....
CHOPPING BOWLS 11 inch ..... 13 inch, each ..... 15 inch, each .....

Grocerteria Specials

RIPE OLIVES—"Gold Leaf" brand. Extra large. Fine tasting quality. Large tin. Regular 50c value. At 27c
BAKING POWDER "Rumford"; 3-lb. can, regular 85c value, special Thursday at..... 70c
SOAP CHIPS — "20 Mule Team." Large package. regular 35c value, Thursday only, pkg. 29c
(Limit of 6 pkgs. to a customer.)
FLOUR—"Sunrise" brand. 10-lb. bag 68c
"BON AMI"—Powder or cake form, at 9½c
YELLOW CORN MEAL—"Sperry's." 10-lb. bag, regular 75c value, Thursday at 55c
SUGAR PEAS—"Eagle" brand, sifted; can..... 15c
MARASCHINO CHERRIES—2½-oz. bottle, special Thursday at 13c

WHITTHORNE & SWAN, Washington St. at 11th

TRADE BOARD RAPS WATSON AND SHERMAN

BY ASSOCIATED PRESS
LEASED WIRE TO TRIBUNE

WASHINGTON, Oct. 22.—The federal trade commission, in a formal statement today, asserted that the charges made against the commission by Senator Watson, Republican, Indiana, and Senator Sherman, Republican, Illinois, were "parts and parcel of the warfare of the Chicago meat packers against the department of justice and the federal trade commission with the purpose of subverting justice."

The commission said the good faith of Senator Watson's charges was open to question when it was remembered that the senator was a "lobbyist" in 1909, and it charged that the senator's "relations with the Chicago packers" were shown by certain correspondence, which the commission had taken from the files of Wilson & Co.

Declaring that the charges of both Senators Watson and Sherman had been made in detail, the commission declared it "challenges the proof and with the proof their source and the means by which they were formulated."

It is the duty of men of goodwill to avoid at this juncture of all others the sin of pessimism. The future of the world depends in a large degree in a victory of the optimist over the pessimistic view of life.

Roosevelt Fund Lacking in Oakland

Many Small Donations Are Sought

Expectation that the residents of Oakland would contribute spontaneously this city's quota of $13,500 to the Roosevelt Memorial fund is not being realized, according to members of the committee directing Oakland's participation in the nation-wide movement. The committee had determined that there would be no "drive" tactics used, counting on there being sufficient admirers of Roosevelt to make contribution of the total quota assured.

Calling attention to present conditions in regard to the city's quota, former Governor George C. Pardee has issued the following statement:

"To the people of Oakland: We have the privilege this week of paying tribute to Theodore Roosevelt. Oakland is asked to contribute the nominal sum of $13,500 as a part of the nation-wide sum of $5,000,000 to be used in the foundation of a university in the memory of Roosevelt and for the acquisition of his home at Oyster Bay as a national memorial park.

"It has been the desire of those in charge of the movement on this side of the bay to make the subscription a spontaneous one. It is not our desire to resort to drive methods. And it is not our desire for large subscriptions. Rather we want hundreds of small subscriptions.

"The campaign is almost half over and every minute is now vital. Do not hesitate over the size of your donation. Send them immediately to room 205, Oakland Bank of Savings."

The complete list of contributors to the memorial fund follows:

$250.
Victor Metcalf.

$100.
O. J. Mead.

$50.00.
George C. Pardee and family; Mr. and Mrs. A. C. Richards.

$25.00.
Regent theater, William Moller.

$15.00.
Mossbacher's Cloak and Suit House.

$10.00.
Miss Maybelle Butler, Charles Wentworth Hill.

$6.00.
Dr. A. N. Smith.

$5.00.
R. H. Allen.

$3.00.
R. H. Hill, Athens Athletic club, Attorney Charles A. Beardsley, May C. Crawford, D. J. Cornell, George A. Faulkner, C. S. McMullen, Daniel Raymond, Lynne Stanley, John F. Young.

$2.50.
Maude E. Root, Zoe E. Root.

$2.00.
C. L. Walter, Virginia Walter, Meta Walter.

$1.00.
Alice N. Andrews, Harry Richards, Mrs. Harry Richards, L. R. Smith.

Moscow Residents Are Starving

Weird Word Pictures Are Painted

PARIS, Oct. 22.—(By The Associated Press)—Weird pictures of Moscow's hunger are given in the Figaro by a Russian princess arriving from Russia.

"I will not speak of the terrible, revolting and odious things that passed in the streets of Moscow," she said, "but only of the hunger incidents I saw with my own eyes and which were repeated day after day. I met a woman and a child, ragged and thin as skeletons, the child crying constantly with an unchanging expression of terror. The mother said that the child was hungry and asked for a piece of bread as they had not eaten for 24 hours. I opened my purse, but the woman turned away saying, 'No, not money, but bread.'

"Another time I saw a blond haired young girl with arms outstretched, leaning like a living crucifix against a wall and murmuring, 'I am hungry.' Next day she died.

"I have seen in the middle of a side street a great yellow, hollow-sided dog, carrying a bone with a little meat attached, while a ten-year-old boy a few steps away, with a pallor of long misery on his face, watched the dog as if hypnotized. With neck outstretched, mouth open and fist clenched, he looked at the dog with hate and ferocity.

"I have seen children hardly clothed, hollow cheeked and with forms like shadows, on their knees in the street, trying to pick from between the paving stones grains of wheat that had fallen from a torn sack. I have seen before bakeries men, women and children stretched on the cold stones, awaiting through days and nights their turn to get their meager ration of bread and then often falling exhausted and dying at the doorsteps before they received it."

CARIBOU SOLVE HIGH COST OF MEAT PROBLEM

DAWSON, Y. T., Oct. 22.—Caribou, hundreds of thousands of them, according to estimates, are ranging the hills within five miles of here on their annual exodus to the north. All the hills and valleys are covered with the herds.

Dawson people are leaving here in squads to secure their winter meat supply from the herds. Women and children are joining in the hunt. The caribou affords relief from the high cost of living, as beef and mutton are selling from 60 to 80 cents per pound.

MEXICANS KILLED U.S. FLIERS, CLAIM

SAN DIEGO, Oct. 22.—Word was received here yesterday that the bodies of Lieutenants Frederick B. Waterhouse and Cecil H. Connolly, American aviators, who were found dead and scantily buried at Bahia Los Angeles, Lower California, recently, had been found, put in caskets and taken aboard the destroyer Aaron Ward. Waterhouse and Connolly were carried off their course while on border patrol on August 21, landed safely several hundred miles south of this city and were found about 18 miles from their airplane.

L. J. Allan, a mining man of this city, returned today from a trip to the Gulf of California and said he had been told that the aviators were killed by ignorant Mexican woodchoppers who thought that because of the presence of the aviators in Mexican territory the United States had started intervention in Mexico. Allen also said that Governor Esteban Cantu of Lower California had sent a squad of Mexican soldiers under a lieutenant to Bahia Los Angeles with orders to arrest the woodchoppers accused of the crime and bring them to Ensenada for trial.

BAY CITIES LABOR MEN HAVE PARADE

SAN FRANCISCO, Oct. 22.—Headed by a band, a modest police escort and their organization officers, more than 20,000 striking workers from the bay cities paraded down Market street today as a protest against the alleged action of certain shipyard employers in breaking their agreements with their workers.

Stevedores, tailors, longshoremen, ship clerks, bay and river steambot men and shipyard and metal trade workers were in the line of march. Many discharged service men carrying national emblems were a feature of the parade. The San Francisco striking workers augmented by thousands of workers from the East-bay district, assembled at the Labor Temple and shortly before noon marched down Market street to the ferry building.

Each division was led by either a marine, a sailor or a soldier carrying a banner upon which was ascribed inscriptions detailing what the men believed was their justification for their walkout. Among them were banners reading as follows:

"Fifty thousand men on strike in the bay district shipyards and metal trades shops means a loss of $300,000 a day in wages."

"We kept our agreement. The employers broke their agreement with us."

"If the shipbuilders of the northwest can give their men an increase of 8 cents an hour, why can't the shipbuilders of the San Francisco district do the same?"

Many of the marchers were accompanied by their wives who were afforded many ovations along the line of march.

Mothers Oppose League of Nations

Men From Siberia Aid Opponents

Oakland Federation of Mothers' Clubs refused to adopt a resolution endorsing the covenant of the League of Nations yesterday. By a split vote, but one which gave to the opponents of the resolution a good majority, the matter was disposed of with dispatch.

Peace treaty issues were introduced before the Mothers' Clubs when a communication from the Women's League for the Peace Treaty was read, asking for an endorsement of the covenant and for telegrams to be sent immediately to Senator Hiram Johnson urging him to desist from trying to defeat the treaty.

"Politics cannot be brought before this body," the murmur rose. "This is not politics," the voices were silenced. "It is the future of our boys and girls."

The resolution was introduced. The factor which operated in its defeat was the condition of the men who had returned to this port from Siberia. "We do not want our boys to police the world," one mother exclaimed, "and come back like these boys."

Some of us know little about the provisions of the covenant of the League of Nations," Mrs. J. J. Kramer of the board of directors offered to the symposium. Let us bring before us those who can give both sides before we make any endorsement." Her suggestion prevailed.

The resolution was defeated.

FOREST FIRE NEAR SARATOGA HOMES

SAN JOSE, Oct. 22.—Forest fire sweeping over miles of country in Santa Cruz county was nearing the Castle Rock summit, eight miles west of Saratoga, this morning and owners of handsome summer homes in the hills this side of the ridge were becoming apprehensive. It is stated that the fire has been racing through fallen timber on King's creek, which rises near the Castle Rock summit and that an attempt would be made today to check the conflagration at the 27-Mile Drive which winds along the summit and which serves as an effective fire break. A close watch will be necessary however, in view of the fact that the branches of trees on each side of the road interlace at points and the grass and brush is unusually dry at the present time.

Superior Judge J. R. Welch of this county, who owns a fine orchard and summer home near Castle Rock, was preparing to leave here this morning with a number of firefighters who he expected to station along the 27-Mile Drive.

The present fire is the second serious conflagration breaking out in the redwoods this year. The first burned over a large area in the Big Basin and was only checked by a hundred and fifty men with the assistance of a rainstorm.

FISHING SCHOONER DASHED TO PIECES

SAN PEDRO, Oct. 22.—The fishing schooner Alvra, valued at $7000 and owned here, went ashore on Santa Cruz island early today, and was dashed to pieces on the rocks.

Paul Mangis, owner, and Tony Mangis, the only men aboard were rescued by the schooner Oceana as they struggled in the water after their boat had been battered to pieces. Paul Mangis suffered two fractured ribs. The vessel was used in lobster fishing.

Garage Is Burned; Automobile Saved

ALAMEDA, Oct. 22.—A wooden garage at the C. L. Taylor home, 1327 Bay street, was destroyed by fire last night. The Taylor auto standing on the street in front of the home, was saved, but a bicycle which occupied a corner of the garage was burned. An effort was made to save the bike but the metal frame was so hot from the fire that Taylor promptly dropped the bike after he had entered the burning garage and picked up the wheel.

Six Men Hurt When Oil Vapors Explode

BALTIMORE, Md., Oct. 22.—Six men were perhaps fatally injured and a dozen others badly hurt in an explosion of oil vapors on a tank steamer at the Baltimore drydock and shipbuilding plant today. Gases generated by the explosion imperiled other workers on the vessel. A dropped lighted match is believed to have caused the explosion.

BUNDY RESIDENCE BURNS.

LOS ANGELES, Oct. 22.—The $40,000 C. L. Bundy residence, now owned by W. A. Higgins of Tulare and P. O. Walker of Visalia, was destroyed by fire last night. It was one of the show places of the Westgate district.

City Is Urged to Start Film Studio

That the establishment in this city of a motion picture studio for the use of traveling motion picture companies would prove a valuable community asset, was the assertion made at the meeting of the Merchants' Exchange last night by L. R. Sterling, assistant general manager of one of the big motion picture companies. Sterling asked the co-operation of that body in launching such an enterprise and a committee consisting of W. E. Gibson, chairman; J. C. Downey and J. P. Potter was appointed by the exchange to look into the matter.

"Of particular interest to the East-bay cities is just what is represented in financial return to the community in which motion pictures are produced. For each member of a motion picture company it requires the services of eighteen persons to keep each member of the cast working—that means mechanics, carpenters, scene painters and other employees."

Baptists "Fall Out"; 35 Preachers "Bolt"

BY INTERNATIONAL NEWS SERVICE.
LEASED WIRE TO TRIBUNE.

ST. LOUIS, Mo., Oct. 22.—Thirty-five prominent Baptist ministers bolted the Missouri Baptist convention here this afternoon, after a resolution to align the convention with the Southern Baptist convention had been adopted by an overwhelming majority.

The vote followed a session of debate which became so spirited that it was interrupted at one time in order that prayer might be said to bring peace to the convention. One of the leaders of the revolt was E. W. Stephens of the state capital committee, who said that he was opposed to going back to conditions that existed before 1863.

Thieves Get Loot at Acme Grocery Store

ALAMEDA, Oct. 22.—A. De Juren, proprietor of the Acme grocery at 934 Central avenue, reported that thieves broke into his grocery last night and took a quantity of groceries, tobacco and notions.

Peter Rock and family, of 2030 Santa Clara avenue, returned home last night and disturbed a burglar at work in the Rock home. The man fled out the back door and over the rear fence. He was going through Mrs. Rock's jewel case when disturbed. He took with him a diamond-set pin, a revolver, blue serge coat and a Stetson hat, leaving his old hat in exchange.

Hayward Attorney's "Lost Will" Found

The "lost will" of Hugh S. Aldrich, attorney and school trustee of Hayward, who died September 12, now on file with the county clerk, will result in the dropping by the widow, Mrs. Clara Schofield Aldrich, of opposition to the probating of an earlier will. She recognizes the validity of the will just found by James H. Aldrich, an attorney and brother of the deceased.

The estate amounts to $200,000. Mrs Aldrich is the principal beneficiary. Others are James Aldrich and Harry and Henry Recker of Watsonville, half brothers of the deceased. The widow is named executrix.

Early Frost Nips Things in Alaska

FORT YUKON, Alaska, Sept. 5.—(By Mail).—Frost appeared here August 30 this year, weeks earlier than ever before. Although Fort Yukon is insidt the Arctic circle, the first frost generally does not make its appearance until some time late in September.

Spartacan's Friends Escape With Hoelz

BERLIN, Oct. 22.—A group of ten armed men recently forced an entrance into the jail at Burgdorf, demanded the surrender of the Spartacan leader, Hoelz, and took him away in an automobile. This is the third time Hoelz has escaped from jail through the aid of friends.

SENATE FAILS TO FIX SUGAR STATUS

BY UNITED PRESS
LEASED WIRE TO TRIBUNE

WASHINGTON, Oct. 22.—Efforts of the Senate agricultural committee to effect a fair price agreement between sugar producers and the United States Sugar Equalization Board have thus far failed, Senator Ransdell, Louisiana, a member of the committee, admitted today.

Plantation owners in Louisiana told the committee that because of excessive rains less than a fifty per cent crop would be raised this year and that owing to the increased cost of production the price of sugar would have to be doubled if the producers were to break even.

Both producers and refiners opposed the McNary bill, which would renew the license of the sugar equalization board and regulate the price of sugar.

When asked to what they attributed the high price of sugar, members of the Louisiana Sugar and Rice Exchange declared that "the president was directly responsible," and that "he made a mistake when he refused to permit the sugar board to buy the Cuban crop."

W. J. Spreckels predicted that if the McNary bill was passed the people would have to pay from $50,000,000 to $60,000,000 more for their sugar this year.

Brokers of New York control the sugar of the United States, Spreckels said, but said that "if the government would take its hands off" the price would go down.

Members of the sugar equalization board returned to New York last night and Senator Ransdell announced that another get-together meting would be held Friday in an effort to reconcile sugar prices and prevent a recurrence of last year's national shortage.

Candy Salesman Has Sour Temper, Claim

Clinton W. Conner's disposition was not half so precious as the stuff he sold, alleges Mrs. Regenia E. M. Conner in suit for divorce filed today in superior court. He was a candy salesman, and a good one, asserts his wife, making $400 a month. But she alleges that his sweet temper soured less than two months after their marriage, on February 16, this year.

He became abusive on April 4, she charges, and on April 15 refused to permit her to have friends in the house and shortly after excluded her mother. She asserts that he told her he married her merely to make a home for his 4-year-old son by a previous alliance. Mrs. Conner asks for $100 a month alimony.

Bank Bandits Nabbed And Loot Recovered

BY UNITED PRESS
LEASED WIRE TO TRIBUNE

SIOUX CITY, Ia., Oct. 22.—Five bandits who held up and robbed the State Bank at Westfield near here this morning, were captured late today on the outskirts of Sioux City by a squad of Sioux City police.

The capture was made without firing a shot. The police placed an auto across the road, and the bandits, realizing they were trapped, surrendered. The loot, said to total $4500 in cash, was recovered.

The five men gave their names as Harry Smith, Seattle; W. Cullen and James O'Keefe, San Francisco; Leo Barrington and Kennedy Culver, of Sioux City, Iowa.

Porbation Officer To Deliver Address

Leonard B. Compton, adult probation officer for Alameda county, will address the meeting of the Oakland Society for Applied Psychology tomorrow night in Ebell hall. His subject will be "Some Whys of Conduct." The program will begin at 8 o'clock.

FARMERS SELLING AT A LOSS: CAPPER

WASHINGTON, Oct. 22.—The farmers' side of the high cost of living question was presented to the Senate yesterday by Senator Capper, Republican of Kansas who declared that while farmers are selling their products at a loss in declining markets, the consumers are paying rising prices.

Faulty distribution was blamed largely for this "remarkable spectacle," and the senator urged a number of remedies to increase production. He deplored the numerous industrial strikes and small representation given agriculture in the industrial conference.

Illustrating the situation of farmers and consumers, Senator Capper said farmers are selling their wheat at a loss, adding:

"It takes four and a half bushels of wheat to make a barrel of flour. The wheat raiser gets about $8.37 for the wheat, the miller $12.70, the baker $58.70 and the hotelkeeper here in Washington, as it is doled out in thin slices, $587."

Farm wages have doubled, land values have risen enormously and everything the farmer buys, he said, have risen from 50 to 300 per cent.

Among the remedies suggested by Senator Capper were cessation of "federal government propaganda which tends to bear down the prices of farm products."

Senators May Hear Evidence of Miners

WASHINGTON, Oct. 22.—There were reports this morning that Secretary Wilson would try to hold representatives of the miners and operators, who are in conference here, to appear before the senate committee investigating the coal situation in event the conference failed to settle the strike.

Some of the miners were reluctant about attending the meeting today in view of the statement yesterday by John L. Lewis, president of the United Mine Wo e,Afmkrorcsitatarhe United Mine Workers of America, that he did not see the necessity of adjourning over until today in face of the stonewall attitude of the operators. Secretary Wilson, insisted, however, that the task was not hopeless.

Lewis declined to comment today, saying, "See Wilson: he is the man of mystery in this proceeding."

Says Mooney Didn't Write Bomb Threats

BY UNITED PRESS
LEASED WIRE TO TRIBUNE

SACRAMENTO, Oct. 22.—Thomas J. Mooney did not write the threatening notes sent to the various newspapers prior to the bomb explosion of July 22, 1916. This is the statement made today by Milton Carlson, Los Angeles handwriting expert in Sacramento as the chief witness for the prosecution against Ethel Loar McGowan, accused of sending a threatening letter to Governor Stephens in 1917.

Bids for School Bonds Are Opened

BERKELEY, Oct. 22.—Bids for the proposed new school in Thousand Oaks, the first structure to be erected under the bond funds recently voted by the city, were opened yesterday by the board of education.

The bids were referred to Miss Nellie Crowl, secretary of the board, for tabulation, and will be acted upon by the board at its next meeting on Tuesday.

LOGGER'S NECK BROKEN.

RAINER, Ore., Oct. 22.—Robert Burnham, 24, of Rainier, was killed at the Moyes-Holland logging camp near here, when his neck was broken by a flying snag which had been struck by a log. A widow and two children survive him.

GEORGE GAGE HELD FOR SANITY TEST

George Gage, arrested and held on investigation following his being disarmed in the dining room of the Hotel Oakland, when he entered carrying a huge horse pistol, and in trouble previous to that over a check, today was arrested again, and held for insanity investigation by the Oakland police. He was taken into custody after he had appeared in the police court in connection with charges that he had issued a fictitious check on the Oakland Bank of Savings. The check case was put over pending an insanity inquiry.

Gage, who is said to be the son of the late Stephen Gage, was disarmed by the police in the hotel dining room when J. Y. Eccleston, banker, complained of the revolver he was carrying. He is accused of making threats against the hotel management and of other erratic behavior.

Son's Death Follows Arrest of Father

BY ASSOCIATED PRESS
LEASED WIRE TO TRIBUNE

FRESNO, Cal., Oct. 22—The body of Bee Halford, age 17, was found today near Porterville, Tulare county, with a bullet hole in the region of the heart, according to word received here this morning.

Young Halford was the son of T. C. Wrinkle, a Porterville farmer who was arrested Saturday on a charge of shooting Constable A. P. Churchill during a dispute over the legal ownership of an automobile.

Big Sum Paid in Out-of-Work Doles

LONDON, Oct. 22.—Approximately $185,000,000 has been paid out by the government in out-of-work doles since the armistice last November, Sir Robert Horne, the minister of labor, told the House of Commons today. Former service men to the number of 275,000 are still receiving such payment.

Obregon Prepares to Run for President

DOUGLAS, Ariz., Oct. 22.General Alvarado Obregon has telegraphed the senate at Mexico City asking that his rank as divisional general in the Mexican army be not ratified. The general says he desires to become a civilian candidate in the presidential elections of May, 1921.

Official

BOARD OF SUPERVISORS

REGULAR MEETING OF BOARD OF SUPERVISORS, TUESDAY, OCTOBER 14th, 1919.

The regular meeting of the Board of Supervisors was called to order at 10 o'clock a. m. On call of the roll the following were present:

Supervisors Hamilton, Heyer, Murphy and Chairman Mullins—4.

Absent—Supervisor Staats—1.

On motion of Supervisor Murphy seconded by Supervisor Hamilton the reading of the minutes of the last meeting were waived and they were approved as entered by the following vote:

Ayes—Supervisors Hamilton, Heyer, Murphy and Chairman Mullins—4.

Absent—Supervisor Staats—1.

REPORT.

The following reports were ordered filed:

Det. Home—month of Sept., 1919.

Live Stock Inspector—month of Sept., 1919.

Treasurer—month of Sept., 1919.

Public Health Center—month of Sept., 1919.

Library—month of Sept. 1919.

Board of Public Welfare—quarter ending October 5th, 1919.

RECEIPTS.

The following receipts for money paid into the county treasury were ordered filed:

Rent of bridge property, $110.00.

Tubercular subsidy to June 30th, 1919, $8,085.78.

LIQUOR LICENSES GRANTED.

The Franchise and License Committee having reported favorably on the applications of F. Ferrero of Dublin and F. J. Brackendorf of Irvington, resolutions were introduced granting the above named permission to obtain from the tax collector a license for the sale of liquor for one year. On motion of Supervisor Murphy seconded by Supervisor Hamilton the resolutions were adopted by the following vote.

Ayes—Supervisors Hamilton, Heyer, Murphy and Chairman Mullins—4.

Absent—Supervisor Staats—1.

OPENING OF BIDS.

The following bids for the reconstruction and repair of the pile piers and pile bent of the combination bridge across Alameda Creek on the first crossing east of Niles, were opened and referred to the county surveyor and committee of the whole.

Name—	Bid	Cert. Chk.
C. A. Bruce	$6978	$700.00
Bresse & Burgund Co	6894	597.00 (Cash $100)
Hyde-Harjes & Co.	6470	$750.00
M. E. Fernandes	7188	$720.00

REQUISITIONS.

The following requisitions for supplies, etc., were allowed:

Janitor, Auditor, Rec. Hos., 5; Public Health Center, 3; Purchasing Dept., 2; Garage, 4; Justice Court, 3; County Hosp., 24; Road Foremen, 11; Arroyo San., 12; Bridge Tender, 2; Library, 5; Recorder, 5; Clerk, 3; Farm Advisor, Hortic. Com., District Atty., 2; Court Rep., Supt. of Schools, 3; Baby Hosp., Probation Office, 5; Sheriff, 3; Tax Collector, Supt. of Bldgs., 2; Det. Home, 2; Dev. Com., Weights and Measures, Assessor, 2.

COMMUNICATIONS.

The following communications were received and acted on as follows:

Railroad Commission, notice of hearing, filed.

Cal. Exhibitors' Assn., notice of convention, filed.

State Board of Health, Arroyo Sanatorium, filed.

San Francisco Chronicle, annual edition, filed.

Fred Suelberger, notice to abate nuisance, filed.

SQUIRREL ERADICATION.

Dr. H. J. Harrison addressed the Board of Supervisors, on the question of squirrel eradication in connection with the Horticultural interests of the county. On motion of Supervisor Murphy, seconded by Supervisor Heyer, Mr. Fred Suelberger, county horticulturist, was directed to work with Dr. Harrison, and supply all poison barley needed for said work, outside of incorporated cities and towns in the county, by the following vote:

Ayes—Supervisors Hamilton, Heyer, Murphy and Chairman Mullins—4.

Absent—Supervisor Staats—1.

BIDS REJECTED.

On motion of Supervisor Murphy, seconded by Supervisor Hamilton, the bids for the reconstruction and repair of the pile piers and pile bent of the combination bridge across Alameda Creek, etc., were rejected and the clerk directed to return the certified checks by the following vote:

Ayes—Supervisors Hamilton, Heyer, Murphy and Chairman Mullins—4.

Absent—Supervisor Staats—1.

CORRECTION OF ASSESSMENT.

A written request was received from the Assessor concurred in by the district attorney asking permission to correct the following assessments: Rosa Pereira, No. 3088; Mary E. Saunders, No. 3776; J. L. Moriarity, No. 13669; A. M. Doll, No 21239; Emma A Sherburne, No. 21862; C. Carothers, No. 30768; Edith A. Dearborn, No. 38,493; T. J. Cummings, et al., No. 43,303; W. E. Rosebro, No. 44047; A. B. Doss, No. 48132; K. I. Vanderweele, No. 56,599; V. Brundage, No. 59,847; T. M. Cassidy, No. 62,365; Helen M. Goyette, No. 83701; Irma Marsden, et al., No. 85139; G. M. Hews, No. 85653; LaMotte Stearns, No. 89186; E. J. McBride, No. 90832; F. P. Stanton, No. 94975; Bertha M. Neidt, No. 190801; S. Ransome, No. 111291; A. J. Davis, No. 121522; J. C. Miller, No. 124608; C. E. Ward, No. 21240; Mathilda Anderson, No. 71320-1-2-3, Sunset Monarch Oil Co., No. 91258; S. I. Livingston, No. 20467. On motion of Supervisor Murphy seconded by Supervisor Heyer the request was granted and corrections ordered by the following vote:

Ayes—Supervisors Hamilton, Heyer, Murphy and Chairman Mullins—4.

Absent—Supervisor Staats—1.

The following resolutions were adopted:

Approving changes in employees at the County Hospital and Arroyo Sanatorium as recommended by the County Institutions Commission.

Consolidating the Sheridan, Vallecitos and Sunol School Districts into the Sunol Glen School District.

Appointing Austin Foreman messenger boy for the county free library, vice Verne Bender resigned.

Abolishing the positions of Range Fire Patrolmen.

Awarding the contract for furnishing fuel oil for the heating plant at the Hall of Records, County Jail and Detention Home, to the Associated Oil Co.

CLAIMS AND PAY ROLL.

On motion of Supervisor Murphy, seconded by Supervisor Hamilton, the following claims as approved by the Auditing and Finance Committee and shown on the register of General Warrants, also Pay Roll, were ordered paid to the respective claimants in the sums and out of the funds designated.

General Fund, 1919-20.—Advance Elec. Co., $10.00; American Railway Express Co., 87c; A. A. Amaral, $118.75; Helen W. Angus, $8.95; Anderson's Fruit & Produce Exchange, $12.00; P. L. Ansell, $6.00; Asman & Black, $8.25; Auto Electric Service Co., $10.69; Autocar Sales & Service Co., $2395.00; Bairos & Graham, $28.99; Bancroft-Whitney Co., $5.45; C. B. Barber, $4.00; Barney C. Bristow, $62.55; Dr. H. D. Bell, $5.00; Berkeley Farm Creamery, $5.17; Berg's Funeral Parlors, $10.00, $12.00; Berkeley Daily Gazette, $60.00; A. Bertola, $30.00; Birr-Hitzl Co., $15.75; Henry C. Bischoff, $30.00; A. Blomberg, $10.00; Bowman Drug Co., $12.25; Broadwater & Kletzker, $15.50; Braun-Knecht-Heimann Co., $5.45; Bray & Mulgrew, $4.75; Bradshaw Elec. Co., $546.22; N. Brophy, $72.00; J. G. Brown, $6.36; J. E. Burke, $24.00; Bush Elec. Corp., $12.75; California Crematorium, $15.00; California Pickle & Sauce Co., $35.70; California Oil Co., $39.00, $103.35; E. J. Camplin Co., $6.00; C. E. Causey, $15.00; Central Creamery, $8.00; Champion & Perryman, $89.50; Chinn-Beretta Opt. Co., $2.25, $34.40; William Cluff Co., $218.05; Geo. A. Cockerton, $3.00, $8.00; Coffin Redington Co., $169.16, $1.61; Cole & Cole, $6.00; Costa Manuel, $5.00, $5.00; Crane Co., $3.83, $695.48, $30.38; Cresta Blanca Wine Co. $93.00; H. S. Crocker Co., $7.50; Cunha & Caporgno, $52.00; H. D. Cushing Co., $20.00; Dodge, Sweeney & Co., $64.00, $744.95; Downey Glass & Paint Co., $1.18; Delucchi Bros., $46.00; Diamond Milling Co., $28.50; Downey Glass & Paint Co., $35.40; East Bay Water Co., $199.31; Eberly's Quality Phar., $1.00; James W. Edwards Co., $8.60; Eden Creamery Co., $193.20; Estate of Henriettes Lachman, $13.95; Evergreen Cemetery Ass., $5.00; J. M. Finck Co., $18.00; Freeman-Cox & Co., $12.00; Fruitvale Commercial Co., $54.00; A. K. Fox, $8.00; H. G. Frost, $5.00; W. P. Fuller & Co., $36.50; G. L. Fullen & Son, $63.00, $76.00; Ed. Gardiner, $44.00; Gas Consumers' Assoc., $1.00; M. Gaspar, $60.00; Getz Bros. & Co., $1226.44; J. D. Gomes, $32.64; W. B. Goodwin, [illegible] $12.50; Granfield-Baston T. & S. Co., $14.68, $1.00, $1.00; Leo P. Haas, $20.00; Haas Bros., $738.48; F. T. Hawes, $10.86; Harrison Market, $10.00; Heagerty Mercantile Co., $99.30; Heller-Klein & Co., $515.70; J. F. Hink & Son, Inc., $17.28, $19.98; Emil J. Hiltenberger, $2.00, $5.20; H. R. Hunt, $75.00; Wm. P. Hubbard, $2.00; L. M. Hudson Co., $10.00; Edward F. Hughes, $4.25; Howard Automobile Co., 25c, $2.20; Hyman Bros., $6.50; Industrial Home for the Adult Blind, $2.00, $4.00; Jersey Milk Cream & B. Co., $5.32; S. T. Johnson Co., $12.50; Jacobsen Bros., $4.75; B. M. Jollymour, $38.00; P. J. Kronenberg, $30.00; Kracks & Brunje, $2.85; Paul Kroll, $10.00; Key Grocery Co., $7.00; Livermore Garage, $5.10; Larson & Benson, $20.00; Joe Lawrence, $27.60; H. M. Lawrence, $5.00, $1.69; Lutgen & Nolan, $42.00; Lelia M. Lee, $85.00; Lewis Mfg. Co., $320.00; Livermore Commercial Co., $600.00; Leisz Market, $88.78; Fred I. Lackenbach, $1.31; E. M. Loomer, $50.00; J. Long, $12.50; Mt. Calvary Cemetery, $10.00, $10.00; Moise-Klinkner Co., $8.37, $5.00, $91.12; D. E. Martin, $15.50; Maxwell Hdw. Co., $49.00; Edgar Murray & Co., $5.50; P. J. Myers & Co., $8.00; John McCarthy, $6.00; John McGill, $8.00; Dr. Chas. L. McKown, $20.00; Mrs. R. R. McCoy, $36.00; A. Newman, $10.25; Calvin M. Orr, $215.89; Osgood Bros., $3.00; Oakland Art Pottery, $1.95; J. Olsen, $55.00; Oakland California Towel Co., Inc., $1.92; Otis Elevator Co., $12.00; M. Petersen, $22.00; Pacific Gas & Elec. Co., $7.94, $408.99, $662.97, $11.77, $101.10, $129.80, $41.70; R. J. Pryor, $2.20; D. Pasquinr, $26.00; Pac. Tel. & Tel. Co., $74.87; Pierce Gro. Co., $52.00; J. C. Petersen & Son, $5.00; C. E. Price, $19.00; Pacific States Elec. Co., $10.54; Pavliger Laboratories, $62.50; Public Health Center of Alameda County, $1152.58; Leroy Pratt, $12.00; Frank Rossi, $170.40; Rand Bros., $1.31; L. J. Ranis, $73.00; John C. Rohan, $8.00; L. G. Reno Co., $5.61, $1.05; A. Russo, $18.00; Dr. Geo. G. Reinle, $5.00; Standard Soap Co., $8.00; St. Mary's Cemetery, $35.00; A. Schlueter & Co., $2.50, $21.00, $3.00, $8.40; Fred Schmidt, $66.77; Sperry Flour Co., $839.63; Levi Strauss & Co., $3250.69; H. C. W. Steinbeck, $228.06; Smith Bros., 25c; Sunset View Cemetery Assn., $25.00, $12.50; M. D. Silva, $12.00; Sohst Auto Repair Co., $13.75; Chas. Wade Snook, $1.50; Maurice S. Stewart, $73.00; Seabury & Johnson, $187.44; Henry Heeband, $16.57; Smiley & Gallagher, $5.00; M. R. Simas, $16.00; Tefft Underwriting Co., $12.00; Travers Surgical Co., $261.29, $12.75, $18.24; Uhl Bros., $13.37; United States Rubber Co., $149.52; Upjohn Co., $3.93, $11.22; Union Oil Co. of Cal., $45.33, $45.33; Varsity Creamery, $23.50; L. A. Vieux, $65.00; Western Laboratories, $1.50; Western Elec. Co., $1.65; S. S. White Mfg. Co., $11.70; Western Heavy Hdw. & I. Co., $21.52; Waterhouse & Lester Co., $43.84; Whitall Tatum Co., 54c; Waterhouse & Lester Co., $13.63; J. Bessie Wood, $30.00; Walnut Grove Creamery Co., $47.40; Western Dairy Co., $21.20; M. B. Welsh, $35.00; Weinstock-Nichols Co., 60c; Waters Bros., $212.78; Western Heavy Hdw. & I. Co., $1.86; Zellerbach Paper Co., $29.40. Total, $20,817.97.

General Fund, 1918-19.—East Bay Water Co., $238.36; Fowler Undertaking Co., $12.00; J. D. Gomes, $29.28; Pacific Tel. & Tel. Co., $1.10; D. M. Heagerty, $28.00; Sunset View Cemetery, $6.50, $12.50; Smiley & Gallagher Co., $22.00; Sunset View Cemetery, $12.50; Cunha & Caporguo, $20.00; St. Mary's Cemetery, $87.00. Total, $469.24.

Exposition Fund, 1919-20.—East Bay Water Co., $2.65; J. A. Jones, 50c; Southern California Edison Co., 65c; Zellerbach Paper Co., 75c. Total, $4.55.

Library Fund, 1919-20.—Zellerbach Paper Co., $1.04.

County Good Roads Fund, 1919-20.—Wm. Moore, $145.00.

Eden Road District, 1919-20.—Joe Costello, $435.00; E. E. Garcia, $23.00; Frank Pereria, $42.25. Total, $500.25.

Ocean View Road Dist., 1919-20.—Chas. A. Cain, $2.25; Hutchinson Co., $123.75; A. H. Kopperud, $141.48; Maxwell Hdwe. Co., $14.83. Total, $282.51.

Pleasanton Road Dist., 1919-20.—Maxwell Hdwe. Co., $10.90.

Washington Road Dist., 1919-20.—Mrs. A. S. Escobar, $13.05; Niles Gravel & Rock Co., $78.07, $40.80; Standard Oil Co., $1.80. Total, $133.72.

Various Funds, 1919-20.—California Corrugated Culvert Co., $614.57. Eden Rd. Dist., $2.00; Hogan Lumber Co., $153.03. Murray Rd. Dist. $2.00; Mrs. R. C. Hulen, $2.64, Oak. Bldg. Sp., 30c, Oak. Sch. Bd. 12c, Oak. Hi. Sch. Sp. 54c, Oak. Gram. Sch. Sp. 60c, Oak. [illegible]

No further business appearing, the Board adjourned.

JOHN F. MULLINS,
Chairman.

Attest: GEO. E. GROSS, Clerk.
By JAMES C. HOLLAND, Deputy.

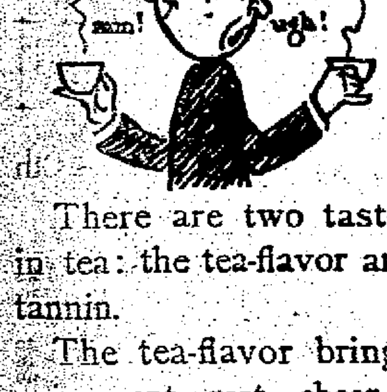

There are two tastes in tea: the tea-flavor and tannin.

The tea-flavor brings enjoyment, rest, cheer—that is what you want.

Tannin is harsh, bitter, injurious. Tannin, you know, is used to tan leather and make ink; it is not meant to put into the stomach. It is bad for the digestion; it is hard on the nerves.

Nobody wants tannin—it isn't even good to taste.

Get Schilling's Tea and enjoy the real tea-flavor and steer clear of tannin.

There are four flavors of Schilling Tea—Japan, Ceylon-India, Oolong, English Breakfast. All one quality. In parchmyn-lined moisture-proof packages. At grocers everywhere.

A Schilling & Co San Francisco

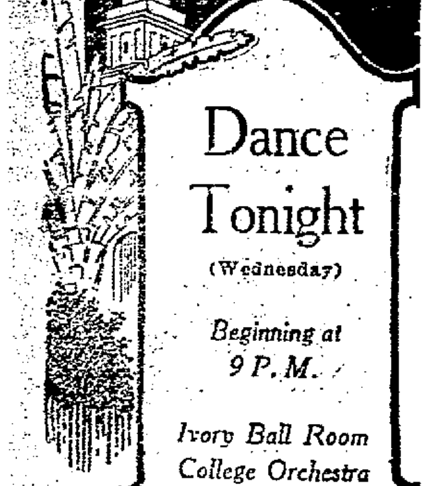

HOTEL OAKLAND

Dance Tonight

(Wednesday)

Beginning at 9 P. M.

Ivory Ball Room

College Orchestra

easily digested

POMPEIAN OLIVE OIL

"always fresh"

From Grove to Can—to You

1919 Pressing

Sold Everywhere

Free Aeroplane Rides

FOR ALL

Oakland Tribune

FLYING CIRCUS

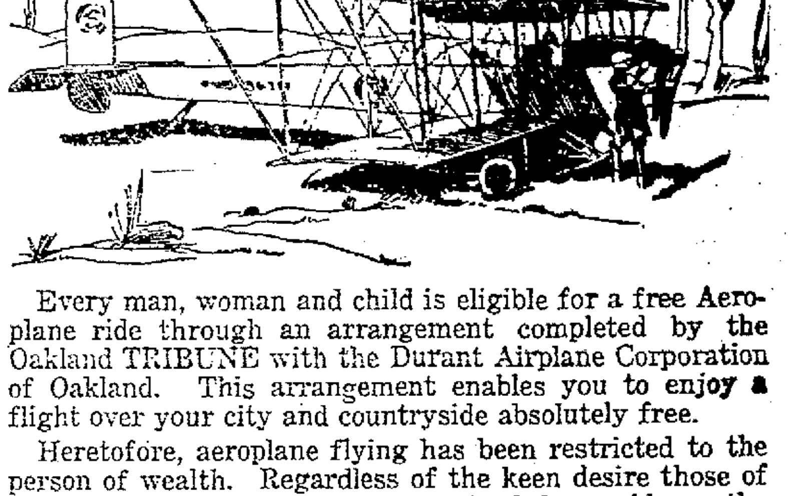

Every man, woman and child is eligible for a free Aeroplane ride through an arrangement completed by the Oakland TRIBUNE with the Durant Airplane Corporation of Oakland. This arrangement enables you to enjoy a flight over your city and countryside absolutely free.

Heretofore, aeroplane flying has been restricted to the person of wealth. Regardless of the keen desire those of moderate means may have entertained for a ride on the wings of the wind, they have been unable to realize their hope because of the high rates charged for such an aerial trip.

Your Opportunity Is Here Now

The TRIBUNE Flying Circus is under way and every day some man, woman or child is enjoying a trip through the clouds.

ABSOLUTELY FREE

Send in the information coupon at once. You will then be on the way towards securing your free aeroplane ride.

Information Coupon

Date..........

Manager Flying Circus, Oakland Tribune, Calif.

Kindly forward at once full particulars as to how I can secure an aeroplane ride absolutely free.

Name..........

Address..........

City..........

For Quick Action---Call, Phone or Write

MANAGER FLYING CIRCUS
CIRCULATION DEPT.

Oakland Tribune

PHONE LAKESIDE 6000

Will the Influenza Return?

Public Health Authorities Predict Its Recurrence.

Guard Against It by Building Up the Blood

Pepto-Mangan *Creates* Rich, Red Blood and Increases Strength

Surgeon General Blue, of the United States Public Health Service, in a recent statement from Washington, warns the public that the much-dreaded influenza epidemic will probably return this fall and winter. All medical authorities agree that the weak, bloodless, rundown individual is more likely to contract this (as well as any other infectious disease) than is the strong, robust, red-blooded man or woman. In view of these facts, it is wise to use every effort to **build up the blood** and thus increase the bodily resistance to the invasion of the germs of the disease. Gude's Pepto-Mangan is an absolutely dependable red-blood builder in all conditions of lowered vitality not due to serious disease of the vital organs. It improves the appetite, imparts color to the cheeks, and creates new hope and ambition in those who have become pale, weak, and listless. Physicians recommend Gude's Pepto-Mangan. When you order, be sure the word "Gude's" is on the package. Without "Gude's" it is not Pepto-Mangan. Furnished in both liquid and tablet form. For sale by all druggists.—Advertisement.

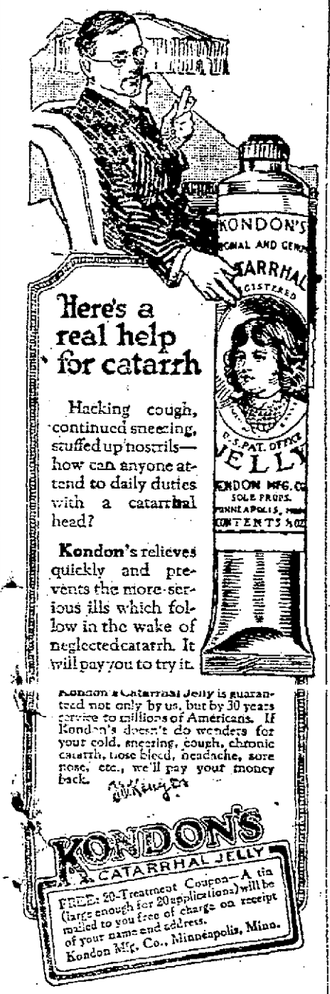

Here's a real help for catarrh

Hacking cough, continued sneezing, stuffed up nostrils—how can anyone attend to daily duties with a catarrhal head?

Kondon's relieves quickly and prevents the more serious ills which follow in the wake of neglected catarrh. It will pay you to try it.

Kondon's Catarrhal Jelly is guaranteed not only by us, but by 30 years service to millions of Americans. If Kondon's doesn't do wonders for your cold, sneezing, cough, chronic catarrh, nose bleed, headache, sore nose, etc., we'll pay your money back.

KONDON'S CATARRHAL JELLY

FREE: 20-Treatment Coupon—A tin (large enough for 20 applications) will be mailed to you free of charge on receipt of your name and address. Kondon Mfg. Co., Minneapolis, Minn.

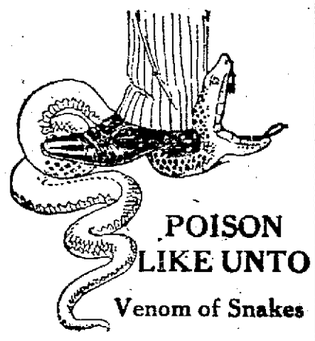

POISON LIKE UNTO

Venom of Snakes

Professor H. Strauss, M. D., of the Royal Charity Hospital, says, "The cause for an attack of gout, rheumatism, lumbago, is supplied by the increase of uric acid in the blood serum, the result of various causes, the most frequent of which is renal. Before an attack, one suffers sometimes from headache, neuralgia, twinges of pain here and there."

When your kidneys feel like lumps of lead, when the back hurts or the urine is cloudy, full of sediment, or you are obliged to seek relief two or three times during the night; when you suffer with sick headache, or dizzy, nervous spells, acid stomach; or you have rehumatic pains or lumbago, gout, sciatica when the weather is bad, do not neglect the warning, but try simple means. Take six or eight glasses of water during the day, then obtain at your nearest drug store 'An-uric' (anti-uric-acid).

This is the discovery of Dr. Pierce of the Invalids' Hotel, Buffalo, N. Y. "An-uric" is an antidote for this uric acid poisoning and dissolves uric acid in the body much as hot coffee dissolves sugar.

"Anurich" will penetrate into the joints and muscles, and dissolve the poisonous accumulations. It will stamp out toxins.

Send 10 cents to Dr. Pierce's Invalid's Hotel, Buffalo, N. Y., for trial package.

Sure Relief

6 BELL-ANS Hot water Sure Relief

BELL-ANS FOR INDIGESTION

If you saw it in The TRIBUNE, tell them so. Thank you.

EDUCATORS IN 'YEARS AGONE' POORLY PAID

BERKELEY, Oct. 22.—Salaries received by the University of California professors may be too small to meet the drains demanded by the present cost of living, but their position is extremely luxurious compared with the lot of professors of the University of Mexico a few years ago.

In the eighteenth century professore came all the way from Paris to teach in the Mexican college for the princely salary of $500 a year.

And they must have been every bit as good as modern instructors, because Professor H. I. Priestley of the University of California, who is authority for the salary figures, states that these men did their work so well that it was not unusual for them to graduate students with a degree of B. S. at the age of 12 or 13 years.

In fact, Professor Priestley declares, these learned men, who worked for a yearly salary which is now a fair recompense for a month's work, educated many of the greatest of Mexican scholars.

One of their students, says Professor Priestley, was a practicing lawyer before the Mexican supreme court at the age of 13; another took examination for a professorship, and, though blind, successfully passed the test at the age of 19 years. Still another student sold his books after reading them once, for he was able to retain in his memory the entire contents of the volume.

FRONTAGE LEASE DIVIDES BERKELEY

BERKELEY, Oct. 22.—Called to oppose referendum proceedings against the proposed leasing of the Berkeley waterfront, a meeting will be held at 8 o'clock tonight at the Columbus school, under the auspices of the West Berkeley Improvement Club. Charles Hadlen, local merchant, president of the club, is directing plans for the meeting.

Thus far Miss Margaret A. Ross and Professor Stuart A. Daggett of the University of California have qualified as the only verification deputies engaged in the circulation of petitions against the awarding of the lease.

A petition opposing the referendum and urging the development of Berkeley's natural advantages is being circulated by local business men. The Chamber of Commerce, Lions Club and other local organizations are lending support to the council's action in awarding the lease.

SCHOOL FOR BLIND UNDER DISCUSSION

BERKELEY, Oct. 22.—Petitions now being circulated for a separate school for the blind of the state will be discussed at a meeting of the Berkeley Center of the California Civic League to be held at 3 o'clock tomorrow afternoon in Unity hall.

The afternoon will be given over to a discussion of the problems of the blind. Miss Kate Foley, state library home worker for the blind, will speak on "The Education of Blind Children," while Richard S. French, member of the University of California faculty, will speak on "The Necessity for the Separation of the Blind from the Deaf." The meeting will be preceded by a business session.

ALLIED FLIERS' CLUB TO JOIN WITH LEGION

BERKELEY, Oct. 22.—Affiliation of the Allied Flyers club of Berkeley with the American Legion was voted last night at a meeting in Stiles hall, the organization joining the war veterans' association in a body.

Meetings of the club will be held fortnightly instead of weekly as at present, Tuesday being the assembly night chosen. The club is continuing its agitation for a flying field for Berkeley.

Scouts in Berkeley Organize Troop 23

BERKELEY, Oct. 22.—The number "23" may have its hoodoos, but members of a Boy Scout troop just organized at the First Unitarian church are willing to take a chance.

Troop 23, the latest organization to come into the Berkeley family of scouts, has been formed under the leadership of H. H. Rine. It will meet every Friday evening in Unity hall to become more intimately acquainted with scout craft.

Nature's Remedy
NR-TABLETS-NR
Better than Pills For Liver Ills
GET A 25c BOX

From the Dawn of Civilization

until the present time the Chinese System of Medicine has been a boon to humanity. More than 4000 herbs, roots and plants are used in the treatments we give. We can help you if you come to us now.

No cost for consultation.

Office Hours—10 to 7; Sundays, 10 to 12.

Dr. Chan & Sons
001 CLAY ST., CORNER NINTH, OAKLAND CALIFORNIA—PHONE OAK 9574

U. C. Gilded Bear Loses His Lustre Stanford Returns Captured Symbol

BERKELEY, Oct. 22.—California's golden bear has been returned to the college campus, but its golden luster is missing and it no longer holds its former position in the regard of the university students.

The bear, former emblem of the college rugby football team, was placed in discard several years ago but recently was stolen by several students of Stanford University under the impression that the bear was cherished highly by the Californians.

In order to enforce the agreement between the two institutions that neither campus would be invaded by the rival college, President Wilbur of Stanford ordered the bear returned. It arrived on the California campus minus ears, nose and tail and covered with a coat of red paint.

The Berkeley students insist that the bear has no traditional importance. To prove their statement the once honored symbol was thrown into Strawberry Creek, no longer to hold the place of the gilded and respected totem to the college, for with the revival of American football, all rugby symbols destroyed, and the bear is the last of the relics.

QUARANTINE MARS HONEYMOON TRIP

BERKELEY, Oct. 22.—Separated on their honeymoon by annoying little germs, Mrs. Leonard Mainburg, bride of two weeks, is in quarantine at the home of her parents, Mr. and Mrs. Charles Michael in Cragmont, while her husband is barred from the house under penalty of being forbidden to leave the premises should he enter.

Mrs. Mainburg was stricken with scarlet fever while on her wedding trip and narrowly escaped being a patient in a contagion hospital. Unable to see his wife, Mainburg has returned to his business duties in Sacramento, where his wife will join him upon her recovery.

The illness of Mrs. Mainburg is the third of a series of mishaps which marked the wedding of the couple. The first mar in the romance came when the son of the hostess of a party in her honor shot off three fingers on his hand while the guests were arriving. Next came the car strike to further handicap the wedding plans of the couple with the enforced ending of the honeymoon adding the last straw.

Mrs. Mainburg before her marriage was Miss Florence Michael, a talented and attractive Berkeley girl. Her wedding was an interesting event celebrated in the presence of a half hundred guests.

BURGLAR TAKES CLOTHES, RAZOR

BERKELEY, Oct. 22.—A burglar who visited the home of Carl W. Leeds, 2220 McKinley avenue, yesterday morning, acquired a complete outfit from sport coats to safety razors. This includes two suits, six pairs of shoes, caps and coats of various kinds and a safety razor.

Jewelry and a revolver were stolen from the home of Roy Richards, 2456 Webster street, yesterday, according to a report made to the police today.

A. F. Lawrence, student at the University of California, has also asked police aid in recovering a bag containing books and other articles stolen from Harmon gymnasium.

CORSET PROVES WORTHLESS AS GEM CONTAINER

BERKELEY, Oct. 22.—A corset is not the most reliable kind of a safe deposit box.

So Mrs. Nellie Bruen, residing at the Brasfield Apartments, 2542 Durant avenue, found out to her sorrow today.

Mrs. Bruen, according to a report made to the police, has been accustomed to carrying $2500 in jewels in a bag tucked in the front of her corset. Last night she missed the gems and a frantic search of her rooms revealed no traces of the missing jewelry.

According to her report to the police the bag contained a diamond necklace consisting of forty stones valued at $1000, a cluster of diamonds, $400; a marquise dinner ring of sapphire and diamonds, $500; a ruby ring, $500, and a pearl sunburst, $100.

Mrs. Bruen has offered a liberal reward for the return of the gems and is also inquiring about the rental of safe deposit boxes.

Captain Peter Kyne Speaks at Berkeley

BERKELEY, Oct. 22.—Captain Peter B. Kyne, author of the "Cappy Ricks" stories, will address members of the University of California French Club this evening at Stiles hall.

Captain Kyne will have with him Marcel Dupuys, the little French boy whom he adopted. His talk will be of interest to all interested in France and the French language. The program will begin at 8 o'clock.

Alameda Employee Gets Another Chance

ALAMEDA, Oct. 22.—David Richmond, found guilty of the theft of Liberty Bonds from James McDonell, foreman at the Borax Works, was granted probation this morning and will be given his position back by the man he robbed. Richmond is colored. He wants to make restitution of the stolen property and assured the court he would never be in trouble again if given another chance.

Artificial Teeth

We confine our practice of dentistry to the making of plate and bridge work.

We specialize in this branch and do it well.

We require no deposit on plate work and if you are not satisfied you are under no obligation to us.

We strive to please and as we do nothing but artificial teeth, we do it well.

Prices moderate, and remember no deposit required.

DR. W. P. MEYER
1530 San Pablo
Hours—9-6 p. m. Sunday—9-12 m.
Phone Lakeside 1823

ALAMEDA DENIES FLOOD LIABILITY

ALAMEDA, Oct. 22.—City Attorney W. J. Locke filed with the city council last night a written opinion holding that the city was not responsible for the surface water which collects on the north Alameda marsh east of Webster street and backs up on vegetable gardens bordering this tract of reclaimed marsh land. The city attorney held that the water was impounded by the dykes of the Oakland Water Front Company and that the Oakland Water Front Company was responsible for any damages sustained by vegetables growers or other residents through surface water collecting on the enclosed reclaimed ground and flooding other properties.

This matter has been before the council for years in one form or another. Estimates of cost were originally about $40,000 but these estimates have perhaps tripled since then, no recent estimate being available.

The city manager was instructed to again attempt to secure a train station for north Fernside boulevard residents.

The Alameda Improvement Club petitioned that Eagle avenue be extended westward a block from Eighth street to Webster.

Properties at 1323 Santa Clara avenue, 2433 Webb avenue, and 1237 Broadway were taken out of the single residence zoine and placed in a new zoning classification to permit being made into flats.

BRAKES FAULTY; AUTO RUNS OFF; HUCKSTER HURT

RICHMOND, Oct. 22.—Poor brakes on his automobile are the cause of Hong Wing, a Chinese grocer of Fifteenth street, being in a hospital under treatment for a broken arm and internal injuries. Wing stopped his car on the hill at Contra Costa and Golden Gate avenues while he visited a customer. The brakes gave way just as he was entering the house and noticing that the car was moving down the hill he ran after it. He was able to bring the car to a stop and it turned over, pinning him beneath. H. Gibbson, a passerby, ran to Wing's rescue and removed him to the Cottage hospital where Dr. Lucas attended him.

STUDENTS TO GET 'PENNY LUNCHES"

BERKELEY, Oct. 22.—"Penny" lunches for school children of Berkeley will become a reality as a result of a meeting held yesterday by heads of mothers' club activities in the college city.

As the first step toward inaugurating the serving of hot lunches in the schools during the winter months plans were made for a large benefit dance and card party to be held at the Frances Willard school on the evening of Saturday, November 22. It is expected to begin the serving of lunches on December 1 or sooner if the conditions warrant.

Mrs. J. Koughan, president of the Berkeley Federation of Mothers, was named chairman of a child welfare committee to direct the serving of the lunches, with Mrs. Charles H. Cheney as secretary. Other members of the committee include Mrs. A. G. Painter, Mrs. R. Irwin, Mrs. William S. Morgan, Mrs. Wilfred Mack and Mrs. H. Lowenthal, with the presidents of all of the individual mothers' clubs also serving.

It is planned by the mothers to serve hot soups, cocoa, rolls and other viands which will enable children to get warm nourishment during the winter months, a penny to be charged for each article of food in order to place the lunches within reach of all. Lack of pennies will not prevent pupils, however, from obtaining lunch. The exact location of the proposed lunch rooms has not been decided as yet, although two schools will probably be expected.

BERKELEY ENDS CHARITIES DRIVE

BERKELEY, Oct. 22.—Oversubscribed by more than $3000, Berkeley's drive for the support of three local charities came to a close last night.

According to a report made by Mrs. Lewis Hicks, president of the Mobilized Women's Organizations, the sum of $15,462.75 has been raised, with still further returns yet to be made. The women were asked by the city council to raise the sum of $12,000 to supply a deficit in the budgets of the Berkeley Dispensary, Day Nursery and Charity Organization Society.

Alameda Woman Is Kansas Man's Bride

ALAMEDA, Oct. 22.—Miss Anna M. Lukesh of this city and Charles S. Tomlinson of Wichita, Kansas, were married this afternoon at 2:30 o'clock. The wedding took place at the home of the bride's sister, Mrs. D. P. Stratton, of 3233 Bayo Vista avenue, with the Rev. Henry H. Shires officiating. At the simple but pretty home ceremony only immediate relatives were present.

The newly wedded couple will leave for their future home in Wichita, Kansas, where the bridegroom is a civil engineer with the Kansas Gas & Electrical Company.

Miss Agnes Tomlinson, sister of the bridegroom, came with her brother from Perry, N. Y., to attend the wedding.

CIVIC HEALTH CENTER ASKED AS MEMORIAL

ALAMEDA, Oct. 22.—City Physician Arthur Hieronymus and Dr. W. O. Smith advocated before the Alameda municipal memorial committee last night the construction of a civic health center building as a memorial to the Alameda men and women who lost their lives in the war. The plan was submitted in the rough, to enable changes or additions to be made, as deemed desirable, before the proposition was whipped into shape for submission to the city government and the public at large.

The plan as outlined by the city physician would result in a building containing a large hall, accommodations for a municipal clinic, a hospital perhaps for children, a municipal emergency or receiving hospital and perhaps a gymnasium.

The gymnasium idea was favored by President George C. Thompson of the committee, principal of the high school. There is some doubt of the proper blending of clinical and hospital work with gymnasium work. The proposed clinic would not be what is known as a free clinic, but would have incorporated the free clinic feature as one of the activities. The plan is more the creation of a municipal health center, with lectures on health, sanitation, proper living, etc., a clinic where service and advice would be available for all persons, rich or poor; and a hospital service which the city needs urgently on frequent occasions.

Henry H. Meyer of the memorial committee said that the cost of a suitable building would be at least $50,000. It was cited that Richmond was preparing to bond for $200,000 for the construction of a similar health home and civic center.

Homer Spence and Nelson G. Welburn of Alameda Post of the American Legion presented the resolution of the national legion that all war memorials be of a useful type, the resolution fitting in well with the idea of a health center as a monument to those who paid the supreme sacrifice.

No definite action was taken. The committee will receive other suggestions and the health center plan will be discussed generally before further action is contemplated.

Insane Patient to Be Returned to Agnew

ALAMEDA, Oct. 22.—Chief of Police Walter O. Jacoby received word from Dr. Stocking, superintendent of Agnews hospital today, that Andrew Berg, who was picked up Monday night by the Alameda police and yesterday sent to the Oakland Receiving hospital, was an escaped patient from Agnew. The man will be returned to the State institution.

General Strike On At Santos, Brazil

SANTOS, Brazil, Oct. 22 (By the Associated Press.)—A general strike has been declared here. As Santos is the world's greatest coffee port, the strike is expected to affect materially the coffee trade.

U. C. Shifts Its Military Quarters

BERKELEY, Oct. 22.—The military science department of the University of California has removed its offices to the new military building on the college campus.

The new building is a two-story structure of the type of all the temporary college buildings. The former offices were scattered in various buildings, and lack of sufficient rooms, and the need of bringing all offices under one roof caused the university to erect the temporary structure adjoining Harmon Gymnasium.

Love, Laughter and Lingerie In Lytell's "Lombardi, Ltd.

BERT LYTELL chucking ALICE LAKE under the chin in a scene from "Lombardi, Ltd.," at the American Theater all next week. He enacts the role of Tito Lombardi—she plays Norah.

American Theater Picture Features Costly Gowns With Film Beauties Wearing 'Em.

Only a Lombardi in real life could have dreamed the wondrous gowns which pass in review through seven reels of "Lombardi, Ltd.," Bert Lytell's starring vehicle, which is to be shown all next week at the American Theater. One confection, a gown—named "Sunshine After the Rain" by the temperamental male dressmaker—is just that. It expresses the unearthly freshness of all nature when the light of late afternoon breaks through storm clouds, bringing shimmer and glory to the sember surroundings of just a moment before.

Incidentally, this gown mounted to four figures when the bills came in from Hickson's, real Fifth Avenue dream-maker. Six Parisian costumes, from this house and that of Harry Collins, cost $3500. The girls who wear them are famed everywhere for their beauty.—Advertisement.

FALL CLEARANCE SALE OF Wall Papers

EXCLUSIVE DESIGNS

TO make room for our 1920 stock, we are closing out at almost cost hundreds of beautiful living-room, dining-room, breakfast-room and bedroom papers.

Many elegant TAPESTRIES, TIFFANY BLENDS and GRASS CLOTHS at **25¢** and 35¢—regular 75c and $1 values.

Buy now and save money.

CHRIS. NELSON CO.
Phone Fruitvale 156
2330-32 East 14th St., near 23d Ave.
Wholesale and Retail Distributors of BASS-HUETER PAINTS AND VARNISHES
Take Car 8, 9, J or K

BULLOCK'S FOR CLEANERS BULLOCK'S FOR CLEANERS

SPECIAL FACTORY DEMONSTRATION

Of the APEX Washer and Ironer

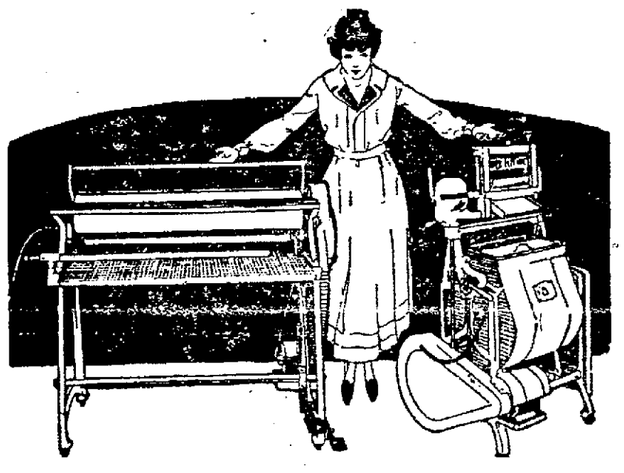

On Thurs., Fri. and Sat. This Week Only

The Apex

will do your week's wash for 3c worth of electricity.

See the wonderful ironing machine in actual use in our store. Will iron better in ½ the time.

Special During Factory Demonstration **$10** DOWN and a small payment each month. *SAME TERMS ON WASHER OR IRONER*

FREE TRIAL IN YOUR OWN HOME

Now is the time to get a wonderful high-grade copper electric washer at reasonable terms. We will be glad to explain to you just how you can wash blankets, rag carpets, as well as laces, in the wonderful APEX. Just think of having a machine ready to use any minute of the day, and you can do all of that wash for less cost than you can send some of it to the laundry, and, besides, have no torn pieces. The APEX cleans by suction and action, and it is impossible to tear the finest fabrics. Call and we will answer any questions about the APEX Electric Clothes Washer or Ironer.

Over 2000 satisfied customers

Free Trial in Your Own Home No Obligation

L. H. BULLOCK CO
ELECTRIC
WASHERS—IRONERS—CLEANERS
1538 Broadway Phone Oakland 6183
The Electric Washer Store
33 East San Antonio, San Jose

Electric Washers Rented

BULLOCK'S FOR WASHERS BULLOCK'S FOR WASHERS BULLOCK'S FOR CLEANERS BULLOCK'S FOR CLEANERS

Kellogg's

WON ITS FAVOR THROUGH ITS FLAVOR

The sweetheart of the corn

Every grocer everywhere sells Kellogg's every day.

BATTLING VIERRA MAKES DEBUT AS A MAIN EVENTER

WASHINGTON STATE COLLEGE WILL MEET CALIFORNIA BRUINS AT BERKELEY NEXT SATURDAY

Seven Scraps Scheduled for Auditorium

Willie Meehan Asks Police Protection From Moose Taussig

Tonight's Card

Gene Delmont vs. Battling Vierra.
Johnny Nunes vs. Eddie Landon.
Young Joe Gans vs. Sal Carlo.
Jerry O'Keefe vs. Al Grunan.
Dick Trounce vs. "Bum" Spiers.
Harry Eagles vs. Frank Oldrich.
Frankie McCann vs. Bobby Ertle.

By BOB SHAND.

Joe Gladstone, manager of Battling Vierra, let us in on a secret last night, but Joe only tipped us off on condition that we would not tell anyone so this is as far as you are supposed to read. If you go any further you are going to get us in wrong with "Little Joe."

Gladstone, it seems has the coming light weight champion in Vierra. He has had that idea for a long time but it was only last night that he came right out and said so.

"The Battler has never been given credit for what he has accomplished in the ring," said Gladstone. "Here he has been fighting the toughest boys in the business and beating them and still nobody but me thinks he is the next champion.

As all the world knows the toughest guys in the boxing game are performing right here in the four-round ranks. This has been proven time and again when eastern crackerjacks would come out here only to lose their "reps." Take this Gene Delmont, he was rated a crack in the east and his first start here Frankie Malone beat him and then Battling Vierra gave him another fine licking. Now if the Battler can lick all the four-rounders of his weight and then trim this Delmont boy why shouldn't he be considered at least a contender for the championship?

Joe Gladstone Is Very Enthusiastic

That's how enthusiastic Gladstone is over his little scrapper and he is quite certain that the Battler will hand Delmont another lacing when they meet in the main event at the Auditorium tonight. Most of us thought the battler was just a good, willing mixer who can both give and take 'em but after listening to Manager Joe one is almost led to believe that the local boy should be fighting the top-notchers in the east.

Gladstone's enthusiasm is going to do his protege a lot of good, in fact the battler has improved wonderfully since he went under the management of "little Joe." Maybe the battler will never be the champion. Perhaps he will never box further east than Lake Merritt but you gotta give Gladstone credit for his faith in the young boxer.

The Delmont-Vierra fuss should be worth while at that. Delmont has lost his only two starts here but he gave the fans a run for their money on both occasions. He is a busy little bird in the ring and despite Joe Gladstone's claims for the Portuguese boxer Delmont is going to be no worse than an even money shot this evening.

Johnny Nunes, who has been boxing in fine form since his come-back will tackle Eddie Landon in one of the preliminaries tonight. Landon has been forging to the front with rapid strides. In the past few weeks he has licked Johnny Arrouzez and Lee Johnson and also held the latter to a draw. For a kid that was boxing curtain-raisers a few months ago this is a mighty sweet record.

The championship of Donegal will be at stake when Jerry O'Keefe risks his title against Al Grunan. Jerry parked his milk wagon in the garage a week ago so that he could train every day and he is going to give Grunan a stiff battle.

The Dick Trounce-"Bum" Spiers' bout will be no pink team affair. The boys have been saying mean things about each other and threaten to tear right from the opening gong.

Harry Eagles vs. Frank Oldrich and Frankie McCann vs. Bobby Ertle round out the bill.

Moose Taussig Has Willie Meehan's Goat

Willie Meehan isn't as game a guy as some folks gave him credit for being. Willie showed this yesterday when he admitted he didn't want Moose Taussig to carve his heart out. So afraid was the heat fighter that his former manager would do him bodily injury that he appeared at police headquarters in San Francisco and demanded of Chief White that he be given protection. "A guy by the name of Moose Taussig who used to be my manager says he is goin' to cut my heart out and put me in the eye with it and I don't want him to do that," was Willie's plaint to the police. Chief White pretended to take Willie seriously and appointed Detective John Flynn to act as Willie's body-guard. The officer accompanied the pug fighter through Mr. Taussig's open-air offices at Eddy and Powell streets, but Moose was too busy tamping the poultry exhibit to pay any attention to his former meal ticket. The trouble started at Dreamland rink last Friday night when the pair had an argument over Frankie. that was settled only when Meehan turned on the tears and threatened to flood the building.

Visitors Have Built Up Fast Football Team

Many Ex-Service Players Are Cavorting With Washington

By DOUG. MONTELL.

UNIVERSITY OF CALIFORNIA, Oct. 22.—The first definite reports have reached Berkeley on the actual personnel of the Washington State eleven which is to play the California Varsity Saturday on California Field in what promises to be the biggest game seen in these parts this year. Much speculation has been going the rounds as to just the makeup of the northern team and as to their relative strength and the dope as resulting from the Washington State-Multnomah Club game last week, which resulted in the well known 49-0 victory of the W. S. C. team gives out the long-sought information.

First glance at the team that gives promise of taking the field against the Blue and Gold October 25, gives the casual onlooker the impression that it is an all-star Coast Service eleven or some such aggregation of celebrities. It boasts of more veteran material that is worth its weight in gold that any other eleven on the coast and is, without question, the toughest nut that any team on the coast is going to be called upon to tackle this season. Hence, the job ahead of California next Saturday is the subject of much speculation and worry by the followers of the Blue and Gold.

FIVE EX-MARINES.

Perhaps of most noteworthy importance in connection with the W. S. C. line-up is the fact that it contains five of last year's famous marine team, which did many things up and down the coast in the course of its travels and which, in the opinion of nearly everyone, was a considerable football team. Dick Hanley at quarterback is one of the leading lights and one of the men who is rated to give California some hard tasks at defense in the game Saturday. Dick is a wonderful backfield runner and is one of the best on the squad. Brother Roy Hanley at right end is no less valuable in his position and is a forward pass receiver of well known ability as well as having the speed to go down under punts which will be needed in a contest of the sort that will be seen Saturday.

Hap Brooks at the other end position is a veteran of the 1915-1916 Washington State teams when he played for two years as tackle. His being made over this year into an end increases rather than decreases his value as a pass catcher, as well as possessing weight enough to be felt. At tackle the Crimson and Gray boast a pair of the best to be found on the coast in Herried, a four-year man on the squad picked as All-Northwest tackle for two years, and Hamilton, who played with the Mather Field team last year. Andy Smith himself hands Hamilton the compliment of being one of the best around these parts, all of which gives the impression that their line is not the weakest point.

TWO STRONG GUARDS.

Dunlap at center is a veteran of years' experience and a member of the Camp Lewis eleven of last year, where he made a wonderful record. Supporting him on either side are King and Ellwart at guard, both of whom are strong men, although lacking the record on distinguished service teams that the other members of the Washington State squad possess.

Gillis at full back brings more memories of the Marine eleven, for those who saw him in action have a clear memory as to his plowing abilities through the line and many conjectures are raised as to the ability of the California line to resisting plunges of the type that he will subject them in the vital moments. Gillis is a veteran of W. S. C. for two years and rated on the second all-service eleven on the coast last year.

In fact, to be frank with the general public it should be said that the entire northern backfield is made up of the Marines, for Mike Moran at left half and Glover at right half are two more of the Mare Island wonders who will face California a few days hence. There is not a weak man on the team that we can find. In fact, barring the two guards, a better team could not have been picked and that is no sign that that will be their weak spot.

With an outlook of this sort facing them, it is no wonder that the Bruins are working at their hardest on Andy Smith's pasture all week in preparation for the big struggle. What it really amount to is that the game will be a survival of the fittest and that it will remain to be seen which team gives way under the weaning down process first.

BRUINS IN SHAPE.

California has had the advantage of more training and ought, according to all dope, and barring injuries, should be better drilled and have assembled better team work than the Northerners. It will be a beautiful battle between two well drilled machines and a question as to whether Welch on the one side or Smith on the other has had better luck at conditioning than the other.

In order to accommodate the demand of fans for tickets the California Graduate Managers' office has made arrangements for A. G. Spalding & Bros., Sherman & Clay and Maxwell Hardware Company in Oakland, to handle the advance sale for Oakland in order to allow fans time to get tickets for the football classic of the year.

TOOTS AND CASPER - - - - - - - - - - - - - - - - - - by Murphy

OH, YES, MEN'S HATS REALLY HAVE SIZES

THE GEEVUM GIRLS — By Tim Early

SIS WAS UNDULY ALARMED

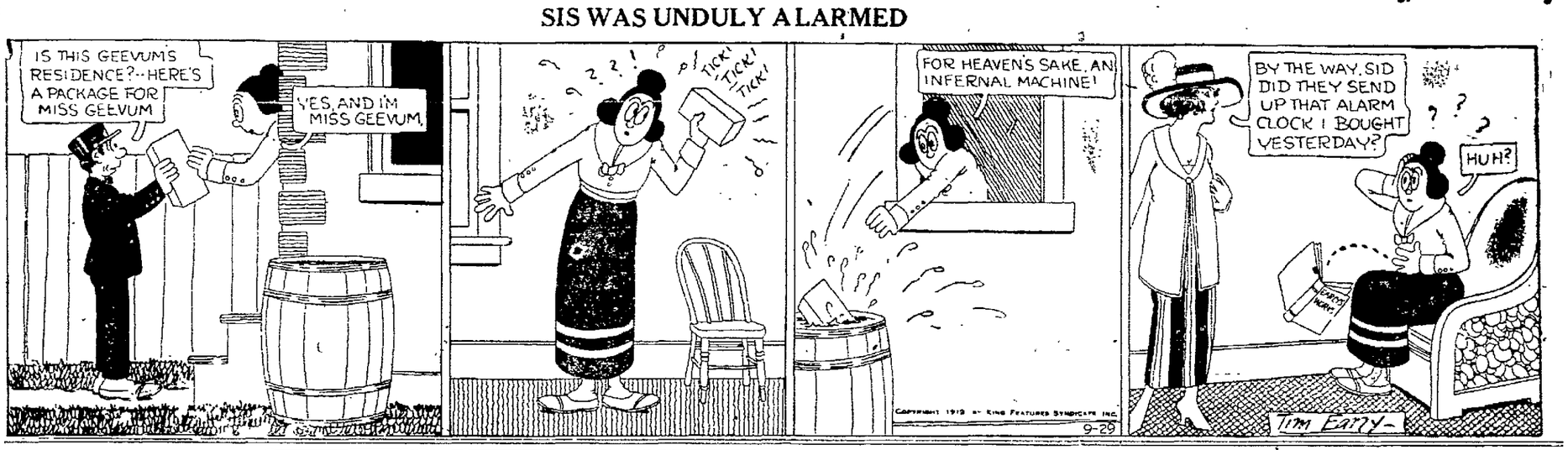

Star Football Players Are Out of Game

By HERY L. FARRELL.
United Press Staff Correspondent.

NEW YORK, Oct. 22.—Something's wrong with the 1919 football player.

Eastern coaches have been led to this belief after star upon star has joined the disabled list. one has been seriously injured, but from the preponderance of strained muscles and tendons and slight bone fractures, it seems that the athletes are not up to their usual strength to stand the gaff.

The cause is a puzzle. Either the boys returning from France have brought back too much "Yankee punch" or the hardships of army experience have undermined them physically.

Yale tops the list with ten star players unserviceable through injuries—Thorne, Murphy, Braden, Captain Callahan, Graham, Welles, Neville, La Roche, Crane and Aldrich.

Harvard has a squad in the infirmary consisting of Captain Murray, Ralph Horween, Casey, Ryan and several substitutes.

Princeton lost her star center, Murray Scureman, two weeks ago, and the navy has two stars out, in Captain Ewan and Graves.

Some refuse to consider the army as a factor and attribute the cause to overtaxing the players in practice. This has been the chief criticism against the Snarpe regime at Yale. Followers of the Eli have been pointing to Pennsylvania, where Coach Bob Folwell has practically abandoned scrimmage practice as an indication that the severe practice sessions favored by the new Yale coach are not necessary.

Billy Shade Wins From Young George

LOS ANGELES, Oct. 22.—Billy Shade of San Francisco whipped Young George, welterweight idol of Los Angeles, in the main four-round go at Vernon last night. Shade was too clever and too strong for the local boy and more than once staggered Young George with his punches. Other results were.

Danny Kramer beat Danny Edwards, George Moss won from Eddie Huse; Ray Smith defeated Eddie Denny; Gus Williams beat Frankie Monroe and Harry Beecher beat Billy Mason.

Tendler Loses to Moye on a Foul

DENVER, Colo., Oct. 22.—Johnny Moye, St. Paul lightweight, despite the fact that he was outfought and badly punished, today holds a referee's decision on a foul over Lew Tendler of Philadelphia. Moye claimed a foul in the third round and after an examination by a physician, the decision was awarded to Moye.

Mike Ertle of St. Paul had a good margin over Kid Paul, Denver, in a ten-round [illegible].

Shortstop Arrives In Pinelli Home

VALLEJO, Oct. 22.—"Babe" Pinelli, well-known Sacramento Coast leaguer, now employed on the navy yard, is busy receiving the congratulations of his many friends over the advent of a bouncing 9½-pound boy to the Pinelli home in Napa last Saturday. "Babe" states that he has already started the youngster on the diamond pastime and he expects the newcomer to round into a sensational shortstop. Saturday's arrival makes the second boy in the Pinelli home.

Pitcher Larkin to Give His Arm Rest

VALLEJO, Oct. 22.—According to word received in this city, Earl "Gunner" Larkin, former pitcher on the shipbuilders' club, and who finished with the Sacramento Coasters is to winter in Sacramento. Larkin has secured a lucrative position in a leading business establishment in the capital city. Earl plans to give his arm a rest during the winter months so that the flinger will be in fine trim for the spring.

St. Paul to Play Seals at Emeryville

The St. Paul-Seals' game on the Oakland grounds tomorrow afternoon will take place at the usual hour, 2:15 o'clock. These two teams put up a snappy game Sunday morning and another good contest is promised tomorrow afternoon.

"Lefty" Gearin, the little southpaw who joined the Oaks about the middle of the season and got away very well, has signed up for the coming season and will leave in a day or two for his home at Providence, Rhode Island.

PLAYER LIMIT IN TRIBUNE LEAGUE REMAINS THE SAME

Directors Also Vote to Retain Umpires Who Have Worked in First Two Games

By EDDIE MURPHY.

There will not be any increase in the player limit of the clubs in The Oakland TRIBUNE Midwinter league, nor will there be any umpires fired from the organization just because a manager or player makes a complaint at a meeting. The managers of the class A league held their meeting last night and the first suggestions were to fire an umpire or two. A vote of the eight managers was taken and a deadlock resulted. It was up to President Krumb to cast the deciding vote, and he voted to retain the same men, Billy Brackett, J. Maisano, Jake Croter and Bill Burnside.

Pete Smith, the San Francisco coppper, has quit umpiring in the Seals' league, and filed an application for a job on this side of the bay. The application of Treb Smith was also received. Those two will act on the reserve list.

Talking over the raising of the player limit took up considerable time. Only a couple of managers favored the raising of the limit, but so no teams would be not forced to complete the season in a crippled condition, due to players leaving town a vote was cast to allow the managers until a week from next Friday to add players to their list. Several clubs are at present a bit crippled because players have left town in the last few days. The next meeting of the class A managers will be held two weeks from last night.

CLASS B MEETING.

The managers of class B teams hold their meeting tonight at The TRIBUNE building, sharply at 8 o'clock. President Krumb will not allow anybody outside of the managers, captains, umpires and members of the arbitration board to attend this meeting. Last night he issued a like order in regards to the class A meetings. Many important affairs are to happen tonight, and there promises to be a lot of debating.

The arbitration committee will be there to give its decisions on the protests that were filed when the first games of the season were played. Also every manager is expected to hand in a full list of players with which he intends to complete the season. The class B boys will not be allowed to vote on extension of time for signing players, nor will they be allowed to raise the limit of players. The conditions under which the players take jobs in the class A league are much different than those in the class B.

At last night's meeting several managers of younger teams about the bay were present, expecting to hear if a class C league was to be formed this winter. The league officials have a pretty tough job handling the class A and B divisions and they figure it would be a hard job to begin so late in starting a class C league. Jerry Lawlor, vice-president of the league, and Fred Krumb will decide tonight whether or not they favor a class C league for the winter.

FRANK WOODWARD HEARS FROM JOE SMEDBERY.

One of the first mid-winter leagues to hold a successful season was started in the winter of 1912, with Captain Joseph D. Smedbery as president, right here in Oakland. The league played for twelve weeks and was composed of eight amateur clubs and was named Rock Ridge League, in compliment to Fred E. Reed, who donated a cup to the winners. Four games were played each Sunday, beginning at 9.30, at the old Grove street grounds. The Great Western Power team won the pennant. This was our first acquaintance with friend Woodward. Other teams participating were the Piedemont Merchants, Alameda Woodmen, Maccabees, Kahn Bros., Coast Artillery, Signal Corps and the Wawonas of Berkeley. Smedbery has just retired from the service and writes his friend Woodward from the mountains where he is taking a much needed rest.

Smedbery was in the service for two years and says that it feels great to be back in California again. He is resting at Fallen Leaf Lodge. It was he who talked Frank Woodward into putting the Great Western Power team into the Rock Ridge League. And ever since Woodward has been one of the greatest baseball boosters in the state, both for amateurs and profeessionals.

"RED" CAUGHEY IS CAPTAIN OF STANFORD

STANFORD UNIVERSITY, Oct. 22.—E. Reginald Caughey of Ukiah, Cal., was elected last night by the Cardinal football squad to captain the Stanford varsity footballers for the coming season.

"Reg" Caughey, as he is known to the students, learned the American game while in government service. In 1917, he played guard on the Ambulance service team at Allentown, Pa., and at the end of the season was selected as All-American All-Service guard. Caughey's college experience in football was limited to rugby.

Caughey's greatest fame in the athletic world is due to his ability as a shot putter. Recently he won the shot-put for the American team in the Interallied games at Paris. In college he won the event from California three successive years. Caughey was captain-elect of the 1918 track team when he left Stanford to enter the service.

Caughey's home is in Ukiah, Cal. He is of the class of 1918, a law student, and has always been prominent in student activities.

Charlie White Will Try a "Come-Back"

JERSEY CITY, N. J., Oct. 22.—Pal Moore, Mephis and Patsy Johnson, Trenton, featherweights, have been matched for an eight-round bout here October 31. Charley White, Chicago, and Mel Coogan, Brooklyn, were also signed and efforts are being made to sign Ted Lewis and Johnny Griffiths to complete an all-star card.

Willie Hoppe Undefeated In Tourney

NEW YORK, Oct. 22.—Willie Hoppe was the only undefeated player in the 1.82 balkline billiard tournament in progress here today. Today he is slated to meet George Sutton and his admirers are predicting an easy victory for him.

Hoppe's latest victim was Koji Yamada, the brilliant Japanese player. After Yamada early in the day had defeated George Slosson by 400 to 249, Hoppe trounced Yamada in decisive fashion, 400 to 129.

The supporters of Welker Cochran, the youthful star beaten by Hoppe on Monday, were cheered today as a result of Cochran's defeat of Ora Morningstar. Cochran played a very different game than he did on Monday and had no trouble in winning, 400 to 122.

Schaeffer won from Sutton, 400 to 262. Today Slosson meets Morningstar; Sutton and Cochran clash, and Schaeffer and Yamada play in addition to the Hoppe-Sutton match.

Vallejo Basketball Teams Play Friday

VALLEJO, Oct. 22.—Two Vallejo basketball teams will journey out of town on Friday to meet opponents on the courts. The crack Young Men's Institute's five will pack their grips for St. Helena, where they are to meet the vintage town highbrows, while the Vallejo high school five will motor to Suisun for a game with the Armijio club.

Friday's game will mark the initial appearance for the Y. M. I's. Judging from reports coming from their training quarters they will hop right into a good stride. The institute club has been working out for several weeks now and should be in great form against the St. Helena five. Not disheartened over their defeat at St. Helena Friday night, the Vallejo high basketers are determined to slip the Amijio highbrows a neat little trimming.

Jim Londos Pins Big Hollander

Jim Londos put the broad shoulders of Tom Drake to the mat at Dreamland rink last night in straight falls. The first was completed in 1 hour, 5 minutes. The second fall was accomplished in 25 minutes.

TO PLAY BASKETBALL.

VALLEJO, Oct. 22.—The Dorian basketball team will get under way soon, according to the management. Practice and playing of games has been held up because of the fact that no hall has been available, but the management has made arrangements for a place to practice. Games with St. Helena, Sebastopol, Petaluma, Napa and Vacaville are now being sought by the Dorian management.

Football Teams Of Ships in Series

VALLEJO, Oct. 22.—The four battleships—Vermont, Georgia, Nebraska and Rhode Island—now moored in the channel, are represented by football elevens and considerable rivalry is being aroused among the ships' crews. Last Saturday the Vermont and Georgia elevens engaged in a struggle at the navy yard and the former succeeded in putting over a 15 to 0 win. This week the Vermonts play the Nebraska eleven at the yard, the winner to play the Rhode Islands. A silver loving cup will be given the winner. Each eleven will play outside teams on Sundays, it is stated.

BOXING
TONIGHT
Auditorium
Gene Delmont
vs.
Battling Vierra
AND OTHER THRILLERS
Show Starts at Eight-Thirty

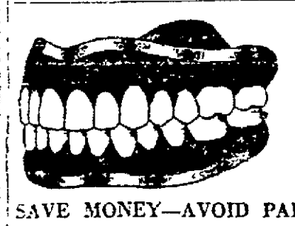
SAVE MONEY—AVOID PAIN
10 Years' Guarantee with all Work
22-K Gold CROWNS.....$4.00
Set of Teeth $4.00 Bridge Work $4.00
Gold Fillings $1.00, Silver Fillings 50c
BOSTON DENTAL CO.
3209 WASHINGTON ST.
HOURS—Week Days, 9 to 7
Sundays, 9 to 12 a. m.
Dr. F. L. STOW

Oakland, Antioch & Eastern Railway
Depot 40th and Shafter Ave. Phone Pied. 6749
Leave Oakland daily except as noted.
7:30A Concord, Diablo way except Sunday.
7:50A S. V. Limited—Sacramento, Pittsburg, Bay Point, Marysville, Colusa, Orville, Chico, Woodland, Obs. car.
8:30A Concord, Diablo way, Sunday only.
9:35A The Comet — Sacramento, Pittsburg, Marysville, Chico, Obs. car.
10:10A Pinehurst, Diablo, Concord, Sun. only
11:50A Sacramento, Pittsburg, Woodland way.
1:50P Sacramento, Pittsburg, Chico and way.
3:20P Sacramento, Pittsburg, Woodland way.
4:10P Concord, Diablo and way.
5:10P The Meteor—Pittsburg, Sacto, Marysville, Oroville, Chico, Colusa, Obs. car.
5:50P Pittsburg, Diablo way, ex. Sunday.
6:30P Pittsburg, Danville, Sunday only.
8:35P Sacramento, Pittsburg, Woodland way.
9:35P Pittsburg and way, Sunday only.

PORTLAND
THE S. F. & P. STEAMSHIP LINE
FAST PASSENGER STEAMER
ROSE CITY (4000 TONS)
SAILS 12 NOON, WED., OCT. 29
679 Market 1156 Broadway
Sutter 2344—Phones—Oakland 3521
San Francisco Oakland

PACIFIC MAIL STEAMSHIP CO.
Great Excellent Passenger Service.
TRANSPACIFIC SERVICE
HONOLULU, YOKOHAMA, KOBE, SHANGHAI, MANILA, HONGKONG, via Honolulu
New and Luxurious American Steamers.
Steamers
S. S. COLOMBIA
S. S. VENEZUELA
S. S. ECUADOR
MANILA—East India Service
S. S. COLUSA
S. S. SANTA CRUZ
PANAMA SERVICE
MEXICO, CENTRAL AMERICA, PANAMA SOUTH AMERICA
S. S. NEWBURG
S. S. SAN JUAN
S. S. SAN JOSE
S. S. CITY OF PARA
For full information apply to GENERAL OFFICES
535 California St. Phone Sutter 3560
SAN FRANCISCO, CAL.

American Line
Philadelphia-Liverpool
Haverford.....Nov. 13
Leyland Line
Boston-Liverpool
Winifredian Nov. 14 | Bohemian Nov. 29
White Star Line
New York-Liverpool
Celtic.....Oct. 28 Cedric.....Nov. 3
New York-Cherbourg-Southampton
Adriatic.....Oct. 25 | Lapland...Nov. 8
White Star-Dominion Line
Montreal-Quebec-Liverpool
Megantic.....Oct. 31
Office 30 Montgomery, San Francisco
Crabtree's Travel Office, 1437 Bdwy.
J. A. Beckwith Jr., 1130 Broadway
OAKLAND

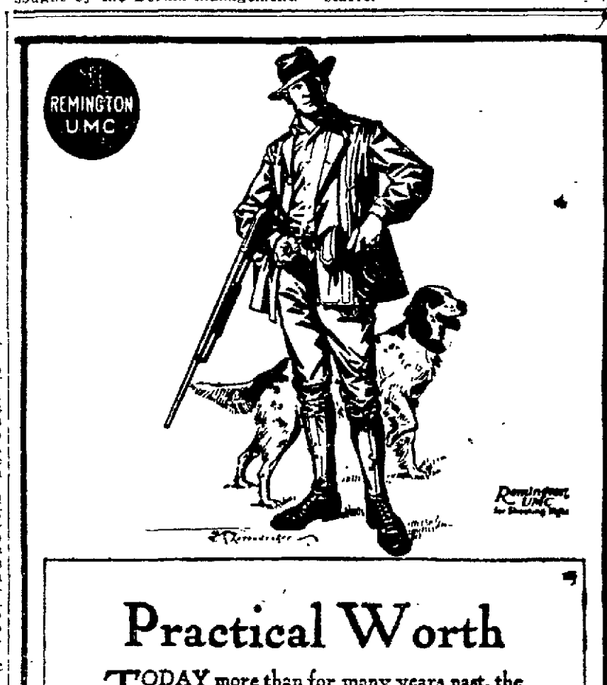

Practical Worth
TODAY more than for many years past, the practical value of a man's gun and dog is the true measure of his pride in them. He has a new appreciation of service—and wants it.
That there is such great demand for Remington UMC guns and shells is therefore a more than ordinarily sound indication of their superiority.
Remington, UMC for Shooting Right
The most valuable recent service to shot gun shooters, in the matter of equipment, is the wonderful Wetproof process of waterproofing shot shells, invented and developed by Remington UMC during the war.
Your Remington UMC "Arrow" or "Nitro Club" Wetproof Smokeless Steel Lined Speed Shells will neither shrink and bake their wads in hot, dry weather, nor swell up and jam in the gun when it is very damp. In spite of exposure in the hardest rain or the leakiest boat, they will work and fire as smoothly and perfectly as your modern Remington UMC Autoloading or Pump Gun long after other shells, not protected by the exclusive Remington UMC Wetproof process, have soaked and swelled themselves useless.
Your local dealer, the progressive Remington UMC merchant—one of more than 82,700 in this country—will be glad to supply you.
THE REMINGTON ARMS UNION METALLIC CARTRIDGE COMPANY, Inc.
Largest Manufacturers of Firearms and Ammunition in the World
WOOLWORTH BUILDING NEW YORK

Oakland, Tech Play Opening Game Friday

The first athletic event to take place under the auspices of the newly organized Oakland High School Athletic league, will take place next Friday afternoon at Bay View playground when the rugby teams of Oakland High and Oakland Technical clash. Those two teams along with Fremont High of East Oakland comprise the Oakland High School rugby league, and quite a bit of interest is being shown by the local school students.

The officers of the O. H. S. A. L. are still hopeful that the winner of the rugby championship in their organization will get a meeting with Alameda High, to decide the championship of the county. Also they think the heads of the C. I. F. will grant a game with the team which wins the C. I. F. championship After the game played next Friday, not other in the O. H. S. A. L. will take place until November 7, when Fremont High will play its first game. Coach Clarence Street of that Green and Gold outfit, is very hopeful of his team winning the championship in spite of the fact that Captain Anderson will not play. Had the injury happened to Anderson about this time, Street would have something to worry about, but with it atking place a few weeks ago, he had plenty of time to get a new man broke into his place.

The Oakland High team, coached by Frank Boek, is holding its final practice today for the game to be played Friday, and the same is happening with C. H. Blesse's Tech. High outfit. Blesse has not had much to say amout his boys, but you can count that Tech. is ready to put up a great fight with their Blue and White rivals. The game will start at 3.30.

Vallejo High Five Loses to St. Helena

VALLEJO, Oct. 22.—The Vallejo high school basketball team journeyed to St. Helena where it was defeated by a score of 31 to 21 in a very fast game Failure to get under way in the first half is given as the main reason for the local's defeat and the score indicates such being the case. At the end of the first half it read 17 to 4 in St. Helena's favor. Shortly after the second half the locals got started and for the rest of the game played the vintage town boys off their feet. Curtis Clark, one of the best players on the V H. S team, was on the sick role and consequently his loss was sorely felt.

Basketball

The Inter Class Baseball League at the Oakland "Y" opened Monday night with two fast games The league is made up of members of the 8.15 gymnasium class and the schedule calls for two games on every Monday night. Similar leagues will be formed shortly in the other classes.

The weight teams are practicing on Tuesday and Thursday and Saturday nights. The unlimited team will be coached by "Bud" Kearns, director of physical education; the 145-pound and 130-pound teams will be coached by "Bob" Hager, associate physical director, and 120-pound and 110-pound teams will be coached by Shirley Snow, assistant physical director.

Ex-Soldiers Register For "Civies Parade"

The registration bureau for ex-service men who will take part in the "Civies Parade," which will be [illegible] under the auspices of the Civic Welcome Committee was opened in the Liberty Hut in City Hall Square today

"Everyone of the 7000 ex-soldiers who reside in Oakland is urged to register for the parade," said Max Korwinski, chairman of the parade committee "Immediate relatives of men who were killed or died during the war while in the service are also asked to register at the same place in order that the committee may have the necessary information for the inscriptions that will go on bronze plaques that will be presented to relatives at the community memorial service in the Municipal Auditorium on the afternoon of November 11."

A regatta and water sports on Lake Merritt in the afternoon and a fireworks display and ball in the evening are provided.

PERCY AND FERDIE---Stalling Creditors Is Second Nature to Percy - - - By H. A. MacGILL

Creator of the Hall-Room Boys.

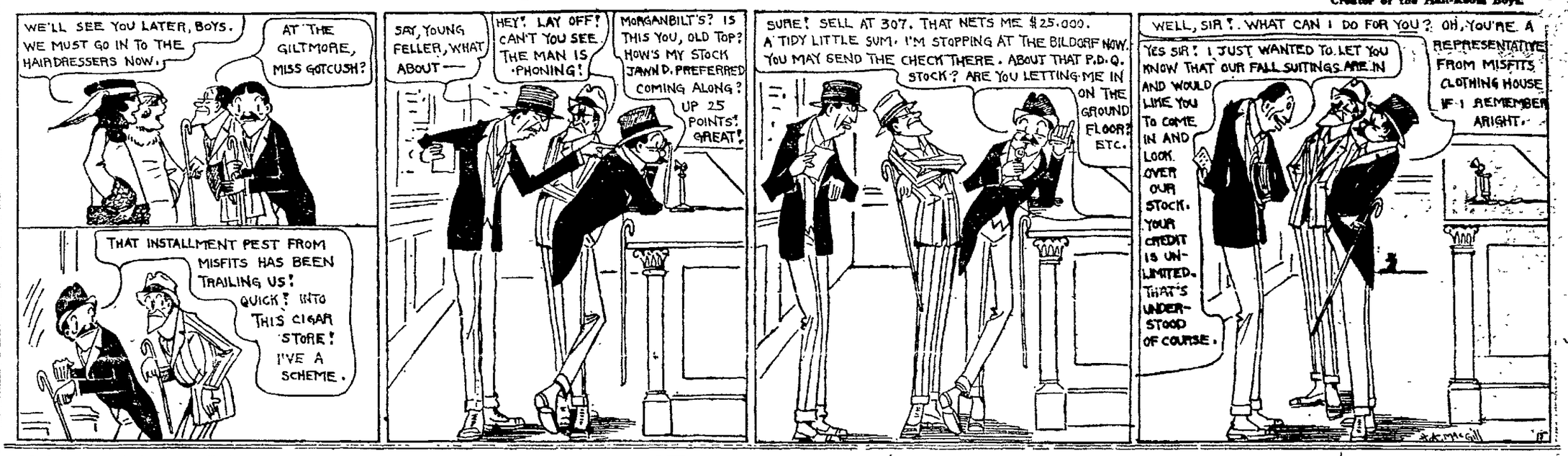

RICHMOND ELKS CLAIM SEMI-PRO BASEBALL CHAMPIONSHIP OF NORTHERN CALIFORNIA

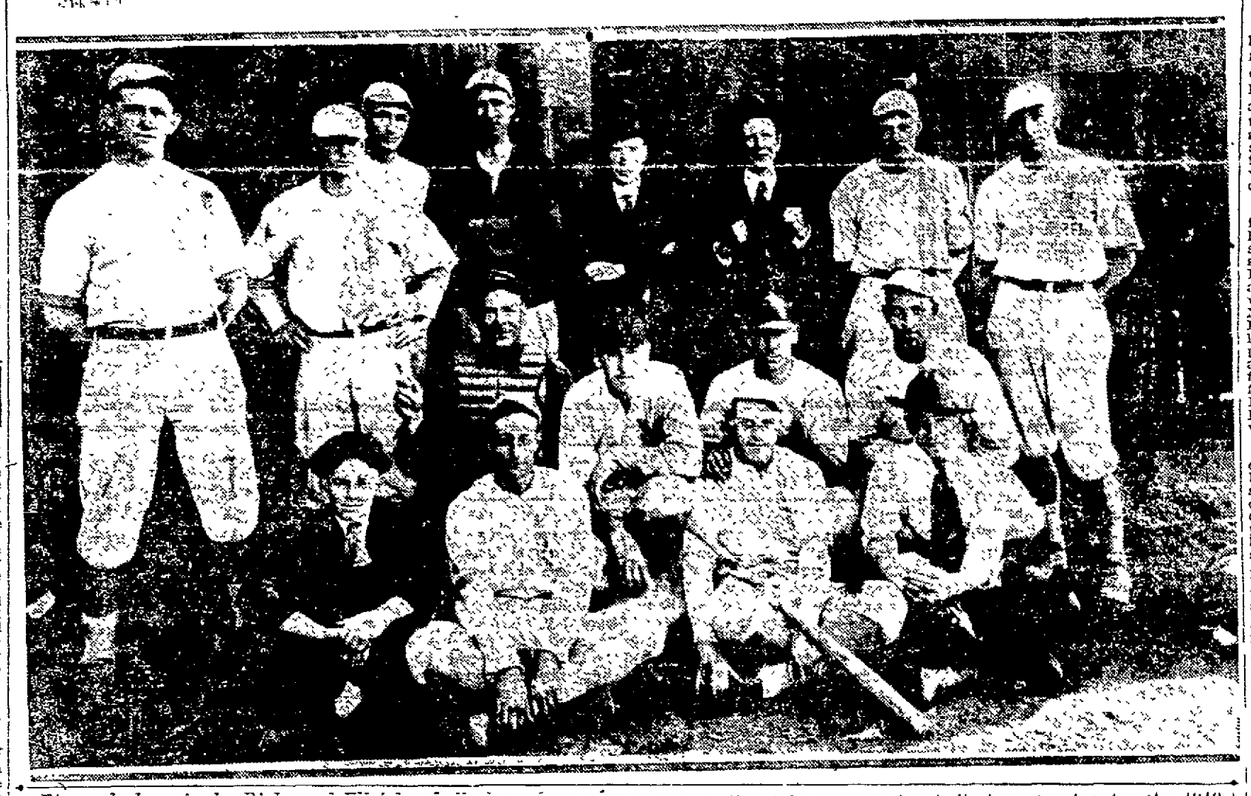

Pictured above is the Richmond Elks baseball club which place claim to the state semi-pro baseball championship for the 1919 season after their win over the C. L. Best Tractors last Sunday. Standing (left to right), OLLIE BURNS, right field; RALPH CROLL, shortstop; CHICK AUTREY, first base; AD MACHOLD, pitcher; MANAGER O. L. DIETRICH, SECRETARY RICHARD GREATHOUSE, CHARLES SCHWAKE, catcher; CLIFFORD CLEEK, catcher. Kneeling (left to right), UMPIRE JAKE CROTER; "BABE" HOLLIS, pitcher; GUSSIE SMITH, second base; CHARLES FREINE, third base. Sitting (left to right), "SWEDE" TIDELL, left field; "CHICK" HAWKS, center field; the two boys are the mascots.

Richmond Players Scattered Around Among Many Clubs

Just like players of any championship ball team when their season comes to an end, it did not take the members of the Richmond Elks, claimers of the state semi-pro championship, long to scatter around when Otto Dietrich announced that the season was over Dietrich had one of the bst teams, in fact, the best hitting team that ever represented Richmond.

Most of the players are now being seen in action in The Oakland TRIBUNE league, while a few others are pastiming with the St. Dominic's club in the Seals' league Ralph Croll, shortstop, Ad Machold pitcher, and Charley Schwake, catcher, are with the Judson Iron Works nine in The TRIBUNE league, while with the Crystal Laundry in the same league are Charles Freine and Gussie Smith. Babe Hollis, mainstay in the box for the Elks, is with the Halton-Didiers, also of The TRIBUNE class A league "Swede" Tidell, Nelson "Chicken" Hawks and Ollie Burns form the trio of Elks now with the St. Dominics.

Dietrich hopes to have all the same players in Richmond uniforms next season again.

BOWLING

Chevrolet "490" came to life Monday on the Maryland alleys and defeated Maxwell Hardware three games. Maryland Jrs dropped two to Southern Pacific and Modern Woodmen after getting off to a good start lost two to Crystal Laundry, Hegen of Southern Pacific was the individual star of the evening with 539.

The scores:

SOUTHERN PACIFIC

	First Game	Second Game	Third Game	
Sears	149	146	145	439
Nelson	139	165	141	445
Sanborn	165	129	105	399
Petersen	138	133	135	406
Hegen	170	192	177	539
Totals	751	774	793	2328

MARYLAND JRS

	First Game	Second Game	Third Game	
Lewis	165	154	140	459
Guild	134	164	139	437
Loeffler	156	172	155	483
Rohan	150	131	136	417
Petersen	130	152	146	428
Totals	735	773	716	2224

CHEVROLET 490

	First Game	Second Game	Third Game	
Halman	160	173	137	470
Taylor	113	130	178	421
Saglaw	121	122	113	356
Fohner	169	138	160	467
Whitney	173	179	164	516
Totals	736	742	752	2230

MAXWELL HARDWARE

	First Game	Second Game	Third Game	
Lanster	89	88	105	282
Adams	115	167	120	402
Graham	169	121	153	443
Giff	99	138	122	359
Drabils	180	144	157	481
Totals	652	658	657	1967

CRYSTAL LAUNDRY

	First Game	Second Game	Third Game	
Moon	140	155	169	464
Ruff	161	139	160	460
Pillman	127	166	166	459
Foy	172	121	206	499
Vowles	135	181	143	459
Totals	735	762	844	2341

MODERN WOODMEN

	First Game	Second Game	Third Game	
O'Bella	139	174	155	468
Carroll	160	144	121	425
Bottom	139	160	131	430
Wieland	176	156	163	494
Bethel	142	125	181	448
Totals	756	779	751	2285

ST. VINCENT'S BASKET TEAM

VALLEJO, Oct. 22.—The St. Vincent High School basketball team will journey to Napa this evening, where it will take on the St. John's Sodality five at the latter's court. John Doll is manager of the St. Vincent's quintet. Doll states that practically the same basketball five as last year would represent St. Vincent's high this season.

JOLTS HOOKS & UPPERCUTS

By DON E. CHAMBERLAIN.
(United Press Staff Correspondent.)

LONDON, (By Mail)—Prospects of Fred Fulton's obtaining a match with either Joe Beckett, the British heavyweight champion or Georges Carpentier, the Frenchman, look pretty slim.

Judging from the showing the big American has been making over here and the favorable criticism he has been receiving, opinion in sporting circles is beginning to tak shape in the belief that Fulton is not only unbeatable as far as Beckett and Carpentier are concerned, but that the Minnesotan can lick Jack Dempsey

They are beginning to believe that Dempsey's knock out of Fulton really was a fluke.

Beckett is frankly impressed with Fulton but refuses to be enticed into a match at present. The Frenchman is after big game He wants Dempsey and knows that if he wanders into a match with Fulton, he stands a pretty good chance of taking the count Beckett has no delusions about himself. He is not afraid of Fulton and undoubtedly will take him on but not berore he has met Dempsey.

Regardless of Beckett's aversion in the matter, it is possible he may be forced into a match with Fulton The Englishman has indicated that Fulton should beat Frank Goddard and Bombardier Wells decisively if he wants a match

This Fulton is planning to attempt.

CARPENTIER IS WISE.

As for Carpentier, Fulton hasn't a chance It is the frank belief that the Britisher was a second rater It is hardly likely he would agree to fight Fulton unless he should beat Beckett, which is not conceded If Beckett is victorious over Carpentier his next opponent will probably be Dick Smith, British light heavyweight limit but now that Smith has graduated into the real heavy class, it is more than likely that Beckett will challenge him to clear the stain on his record.

Popularity of American boxers here continues to grow. Eddie McGoorty's cleverness and gameness against Beckett in their recent engagement brought the ex-American doughboy much applause from the spectators and he will continue to be a drawing card for some months It is conceded that McGoorty can whip any Britisher outside Beckett.

Fulton also is popular. At first sportsmen were a bit dubious of what they termed the lanky scrapper's boastfulness. But the ease with which he disposed of Arthur Townley convinced them he had the goods.

Another boxer the British are anxious to see here again is Joe Lynch, New York bantamweight, who earned a host of admirers by the clean way in which he disposed of all his opponents here except Jimmy Wilde, and there are quite a few who even yet think he was robbed of the verdict. Eugene Corri, referee, is among those who think Joe should have been given the decision.

C. A. Rinderpacher and family of Mt. Eden left Monday morning for the University Farm, Davis, where they will spend the next two days in discussing poultry problems with Prof. J. E. Dougherty and in looking over the university brooders.

Henry Marland and wife spent Sunday with the A. W. Haleys

Dr. P. L Rookledge will leave Monday, October 20, for Fresno, where he will practice medicine.

Gossip for Baseball Fans

By MAURY PESSANO

Billy Menges has probably played his last game with the San Jose Bears for the season. Billy wants to hook on with some club in The TRIBUNE League and should be a big help to any of the eight clubs playing for the pennant. Pete Starasinich, manager of the J. J. Kreigs, is after the services of Billy and may land the flashy short-stopper. His playing with the Bears since joining that club has been a feature in each game.

Manager Starasinich of the Kreigs is a busy man these days. Pete has lost the services of Pete Ritchie, his star catcher, and Burke, his shortstop The former will play with Tim Harrington's Quartermasters club, along with a bunch of big leaguers while Burke, who is a student of St. Mary's College, will play with the Phoenix. In Burke, Starasinich will lose a man that will be hard to replace His playing last Sunday against the Halton-Didiers was a featuro, both at the bat and in the field Two of the eight hits that Hollis allowed were sent out by Burke while his playing around short was very pretty.

Ira Colwell is going to give the other clubs in the league a tough battle if he continues to twirl the same brand of ball he did last Sunday against the Union Construction club He had plenty of stuff on the pill and for a while had the Union boys at his mercy Ira has a wicked slow ball and while warming up with Joe Dooley one of the slow ones took a quick break and hit Dooley in the arm All through the game his slow delivery had the Construction boys swinging at the air The San Leandro fans will see a pitchers' battle Sunday on their home lot when Colwell will work against John Gillespie, who will pitch for the Tractors.

Herb Remmer has told his manager, Charley Kollner, that he is going to line up a real ball club for him and it will be before the Hall-Scott boys take the field against the Tractors In the earlier part of the last week Manager Kollner had but six men but with the help of Remmer had a regular ball club by Friday night. With a couple of outfielders the Hall-Scotts will cause a lot of trouble to the others

Frank McAllister, who has signed to play for the Orpheum Cigars in the Class B division of the Oakland TRIBUNE League, made his initial appearance with that club and got off to a good start He played one of the outfield position and grabbed a couple of hits for himself.

Ralph Martin manager of the Redmen of Richmond, has a coming star in Pinkerton who does most of the twirling for his club. Although he was beaten last Sunday he pitched some good ball in the pinches and with a couple of more game together the Redmen are going to prove trouble-makers for the other clubs in the Class B League. Pinky allowed eight hits and the four boots that his playmates made behind him came at critical moments.

Manager Martin of the Redmen is looking for a fast shortstop. With the exception of thaht position the boys of Richmond look good, both at the bat and in the field. Martin expects to line up some fast boy to fill up the weak spot at short.

"Big" Steengrafe, brother of Milton Steengrafe, pitcher for the Halton-Didiers, twirled his first game of the season for the Twenty-third Avenue Merchants and got by in good style. He allowed but five hits, while six of the Peacock Auto boys went back to the bench on strikes.

Joe Hunter was signed to a Peacock Auto contract long enough to get a beating from the Twenty-third Avenue boys. He was yanked by Manager Borba, who sent in his brother to stop the hard-hitting Vierra boys and the latter got by with the job in first class shape. Borba can hold his own when it comes to pitching, but his ambition is to become a catcher. He worked behind the log until Hunter was knocked out of the box.

Although Larry Rives, pitcher for the Oakland Natives, was trounced 5 to 1, it was ererors that proved his downfall. The Laundry boys hit him hard, but scored on eerrors. A boot by Holstrum started the fireworks when he missed an easy fly ball. Another boot let another Laundry boy get on and then Osgood came through with his four-ply clout. Larry will pitch for the Natives when called upon by Manager Holstrum and with Red McClain the Natives have two good mound men. Red will pitch against the Halton-Didiers next Sunday at Lincoln Park.

Vallejo Athletics To Play Last Game

VALLEJO, Oct. 22.—The Vallejo Athletes now heralded as the colored champions of Northern California, will play one more game before calling it quits for the season, says Manager Harold Alla. Negotiations are under way with the Marysville management for an exhibition game for next Sunday. If played, the contest will take place in Marysville. After the final game is played, the local colored ball tossers will hold a big banquet in honor of winning the state championship.

ZAMLOCK PROVES HE KNOWS HOW TO PITCH

MEET CARL ZAMLOCK, PITCHER

Carl played the general utility role for the Seals last season and never got much of a chance to display his ability as a pitcher. Yesterday agains tthe St. Paul club Carl went five innings like a champion and the Seals won the ball game five to three. Johnny Couch started and was lifted for a pinch hitter and then little Carl showed that he is as good a pitcher as he is a magician and that means he is a real heaver.

The St. Paul boys played terrible ball in spots and were lucky to escape with their lives. Errors gave the Seals a pair of runs in the seventh and Lefty Merritt went all to pieces in the eighth, when the Coasters grabbed two more tallies. A passed ball, wild pitch, two walks, a hit batter and one lone bingle went down in the score book in this inning. The Seals got but five blows but they did not need hits the way the visitors played ball yesterday.

Painting Depicts Story of Russia

KHARKOV, Southern Russia, Sept. 5, via Paris, Sept. 20.—"Russia Crucified," a remarkable painting by a Russian soldier, has been presented by General Denikine, Commander-in-Chief of the Army of South Russia, to the American Red Cross.

Artists who have seen the painting pronounce it a work of singular power and imagination. It represents a female figure in peasant dress, nailed to a cross, while a circle of scarlet devils dance around her. Through a cloud which half obscures its features, leers the face of Trotzky. General Denikine has expressed the wish that the picture may be reproduced as a poster in America.

Moose Plan Ninth Anniversary Program

A combined ladies' night will be held Friday evening, October 31, by Oakland Lodge of Moose, to mark the ninth anniversary of the founding of this organization. A big program has been planned, and among the features will be a number called the "Ghost of the Goblins" A Yama Yama sketch, songs and dances by children, and a "barn yard" orchestra will also be among the features.

Special numbers for the children of the members are also being planned, and there will be a prize for every child.

TAKE A BLOOD TONIC BEFORE WINTER

Revitalize your blood and put your system in condition to resist the hardships of winter.

It is the strong-bodied men and women who are vigorous and healthy in winter, and who are not inconvenienced by the cold, wet days. Wet feet don't bother them, sudden changes cause no inconvenience, and even when a cold is "caught," because of contact, in a close, stuffy room, with some one already infected the trouble seldom lasts over a day or two. This highly desired state of health is brought about by having rich, pure blood, uncontaminated by impurities of any kind.

You may possibly think your blood is all right—you are not troubled by outward signs. Yet you have felt tired and languid, you have lost some sleep or had some minor ailments at times but you regard yourself as in "fairly good condition physically." This may be true, but you should take nothing for granted, you should not "guess" that you are all right. The thing to do is to make yourself right by taking a good blood tonic and invigorator, such as S. S. S. It is the best known blood tonic on the market today. There is hardly a man or woman in this state who has not heard of it. It has helped to restore many people to health. It has brought relief in thousands of cases of blood disorders during the past fifty years.

S. S. S. is a standard treatment for all blood disorders. It is a true blood tonic, that purifies and brings new vigor and new life to the blood stream. It is guaranteed to be purely vegetable, to contain no mercury or other mineral drugs, but to be made from herbs and roots carefully selected for their known medicinal properties For chronic sores, ulcers, catarrh, rheumatism, eczema, psoriasis, salt rheum, tetter, acne and other such diseases as are due to impoverished blood, S. S. S. acts promptly and satisfactorily. It counteracts the germs and poisons, cleanses the system of unhealthy accumulations, literally washes all foreign matter from the blood and renews its life-giving properties.

Be sure to take S. S. S. this winter. The renewal of vigor that it will give you will be well worth while One thing you can be sure of and that is if you take S. S. S. you will be benefited. Get it today at your drug store—refuse any substitute. For medical advice address Swift Specific Co., 416 Swift Laboratory, Atlanta, Ga.—Advertisement.

Oakland Tribune

Supreme on Continental Side of San Francisco Bay

Established February 21, 1874.
FOUNDED BY WM. E. DARGIE.
Exclusive Complete Associated Press Service for Greater Oakland.
Member American Newspaper Publishers' Association.
Charter Member Audit Bureau of Circulation
Full United Press Service.
International News Service.
Universal News Service.

The Associated Press is exclusively entitled to the use for republication of all news despatches credited to it or not otherwise credited in this paper and also the local news published herein. All rights of republication of special despatches herein are also reserved.

TRIBUNE PUBLISHING COMPANY, PUBLISHERS.
JOS. R. KNOWLAND.....President and Publisher
B. A. FORSTERER.....Secretary and General Manager

TRIBUNE every evening and Sunday morning. Single copies: Daily Edition, 3c; Sunday Edition, 10c. Back numbers: Daily Edition, 5c and up; Sunday Edition, 10c and up.

PUBLICATION OFFICE—Tribune building, corner of Thirteenth and Franklin streets; phone Lakeside 6000.

Entered as second-class matter February 21, 1908, at the Postoffice of Oakland, Cal., under act of Congress March 8, 1879.

Subscription Rates By Carrier.

One month	$ .65	Six months	$3.90
Three months	1.95	One year (in advance)	7.00

Subscription Rates By Mail, Postpaid:
United States, Mexico and Canada.

One month	$ .65	Six months	$3.75
Three months	1.95	One year	7.00

SUNDAY EDITION BY MAIL:

Three months	$1.00	Six months	$2.00
Twelve months	$4.00		

TO SUBSCRIBERS:

Subscribers failing to receive their paper by 6:30 p. m. daily or 9 a. m. Sunday will please report the same to The TRIBUNE Office by telephone (Lakeside 6000) and a special messenger will be despatched at once with a copy of The TRIBUNE.

A file of The TRIBUNE can be secured at the office of Messrs. E. and J. Hardy & Co., 30-31-32 Fleet street, or Daws Steamship Agency, 17 Green street, Charing Cross, London.

MANAGER FOREIGN ADVERTISING—Williams, Lawrence & Cresmer Co., New York—Brunswick Bldg., Fifth Ave. and Twenty-sixth street, Chicago—Harris Trust Bldg., Will T. Cresmer, representative.

NEWSPAPER POSTAGE RATES: 12 to 16 pages, 1c; 18 to 32 pages, 2c; 34 to 46 pages, 3c; 48 to 64 pages, 4c; Foreign Postage, double rates.

No person connected with the Oakland TRIBUNE is permitted to accept complimentary tickets or passes to or in places where paid admissions are expected from the public.

WEDNESDAY, OCTOBER 22, 1919.

THE PRICE OF SUGAR.

At present the federal government is armed with adequate authority to prevent an extortionate increase in the price of sugar. There is a shortage in this household staple, let the causes be what they may. Whether it is due to over-consumption, under-production or market manipulation, or bad distribution, the supply is so low that it is unwise to turn the consumers over to the mercy of the alleged law of supply and demand.

Washington officials announce their view that 11 cents a pound is a fair retail price under the present circumstances. It ought to be. But government interference is required to keep the price from going above 11 cents.

This affords some hope for the consumer for the remainder of the present year. But what will happen if at the end of the year the plan to abandon the sugar distribution and price-fixing board is put into effect? What will the market operators do then? It is disturbing to think of what they would inflict under the fiction of supply and demand.

When there is an acute shortage of any necessity of life it is necessary to the welfare of the public that the principle of supply and demand be counteracted, either by a voluntary uniform limit of prices or by government regulation of prices. That regulation ought to be based on the cost of production and distribution and a reasonable profit to the agencies of production and distribution. This affords protection both to the consuming public and to the producers and dealers.

Yesterday eggs sold in New York at $1.08 a dozen. There is no economic reason for such a price for eggs. Shortage of eggs, dislocation or suspension of distribution facilities, and market manipulation offered an excuse for it, but did not justify it. A large percentage of this $1.08 is extortion perpetrated by conscienceless dealers.

Unless the government maintains its present authority over the sugar business, the people will be similarly imposed upon as regards sugar. Any price above 11 cents a pound, the government now says, would be unreasonable and would mean profiteering. Surely it is not proposed to surrender the consumer to the sugar profiteers on January 1. Something must be done in the meantime.

A GOOD DIPLOMAT.

Count di Cellere, the Italian ambassador to the United States, who died in Washington Monday, was one of those rare figures in international affairs who seemed to devote all their time and efforts to a better understanding among peoples and a happier relation among nations. There are two kinds of diplomats—one who out of long vision and wise self-counsel recognizes his greatest opportunity to serve his country in making friends among foreign peoples and in promoting the interests of all nations in general, and the other who thinks of his country to the tune of *Uber Alles* and tries to advance its interests by every hook and crook of sharp practice without regard to the interests or viewpoint of others. Count di Cellere belonged to the first class; Von Bernstorff is a fair sample of the second inadmirable class.

The late Italian ambassador rendered the world as well as his own country a high service. Nearly all his thirty years in the diplomatic service were passed in capitals in the Western hemisphere—in South America and at Washington. He won the confidence of his associates and in his later years was an influential member of the European diplomatic corps in the New World.

Count di Cellere was the good friend of the United States and the Allies throughout the war, even before Italy decided to cast her lot with the Entente. At Washington he was instrumental in making the isolation of Von Bernstorff and the other criminals of the German diplomatic corps a real moral coventry as well as a formal rupture of social relations. He also was an effective check against the operations of the German propagandists in this country. Count di Cellere has left a mark for other diplomats to aim at.

MORE SCHOOLS AUTHORIZED.

The people of Oakland yesterday approved a bond issue of nearly $5,000,000 to raise funds to build necessary new school facilities. The vote was over four to one in favor of the bonds. Plainly the people want school facilities adequate to the needs of the children of Oakland.

The next step in the school program is the most important of all. It must be taken by the school authorities. It is the construction of the new accommodations just authorized. Economy and proper planning should be the aim of the school department. Permanent structures that will last should be built. In a few years more there will have to be provision for more school buildings for Oakland is a growing city and increase in school population is the evidence of healthy, permanent growth.

Investment in new schools is a performance in which any community may take great pride. It is both a factor in and a sign of prosperity. Five years ago a great outcry was raised against the Mott administration because it had been so "extravagant" as to build schools sufficient to meet the needs which then existed. But the only trouble with that earlier program was that it was not large and comprehensive enough. After three years of serious congestion school facilities became so low that they met only about 60 percent of the demand and now $5,000,000, in the sound judgment of the people, is to be spent for new buildings.

The need for the new schools and the willingness of the people to vote the money to build them are both among the good fortunes of Oakland.

BETWEEN LAW AND LAWLESSNESS.

Members of the I. W. W. in this State are manifesting great interest in the trial next month of one of their members under the recently enacted anti-syndicalism law of California. They have pooled their efforts to engage able counsel to test the constitutionality of the law penalizing offending members.

Of course this fight in the courts is only a different phase of the fight which the I. W. W. are perpetually making against the laws of the land and against the government. Essentially the anti-syndicalism law seeks to prevent lawless destruction of property, the wanton, criminal, senseless attacks upon private and public property which the I.W. W. include in their program and acts.

There is no question, nor has there ever been, about an individual violating the law by destruction of another's property. The I. W. W. doctrine is that organization of destroyers makes destruction legal, and that the preaching and direction of destruction should not be reprehended.

The court contest will be very clearly drawn. It will be a question of whether all law, of which the Constitution is the fundamental document, is to prevail, or whether sabotage and all other manifestations of anarchy and Bolshevism are to be permitted unprotested and the advocates and agents of lawlessness go unpunished.

It is reported from London that there are 2,000,000 marriagable girls in Great Britain who have given up all hope of obtaining a husband, because of the shortage of men in their country. They should not so easily succumb to despondency. Daily one is reminded that every woman has a chance to get a husband. Moreover, the number of married women from the East who are taking the cure in Reno is evidence that matrimony is not a permanent state.

A proposal to withdraw the Allied troops from Syria and Mesopotamia is being discussed by the Paris peace conference. But there is no reason for haste in this matter. The disposition of the Turk to abide by the conditions to be laid upon him by the peace conference ought to be known before any of the former Turkish territory is left unprotected.

FOR BETTER ARMY HORSES.

The breeding of better horses in the United States concerns not merely military men, but all lovers of horses. Therefore the 300-mile test "hike" of cavalry mounts from Fort Ethan Allen to Camp Devens will be watched with interest by a much wider circle than that of army officers. Americans in the past have always been interested in the breeding of the better class of mounts, and the poor quality, in general, of the American horses today is universally regretted. Every encouragement should be given the army remount service and the other government agencies in their efforts to increase interest throughout the country in the raising of a better class of horses of the cavalry type.

The brilliant performances of cavalry in the great war have been greatly obscured by the enormous development of the mechanical appliances of war. Cavalrymen, however, will always remember the heroic actions of France's sixty-odd cavalry regiments in the beginning of the war, whose work largely contributed to checking in 1914 the German onrush to Paris. Cavalry later was used with conspicuous success by the English at the end of the war in France, and by Lord Allenby in Palestine. American officers admit that our lack of mounted forces in France several times caused the slipping by of opportunities to deal sudden and smashing blows at the retreating German armies. The American Expeditionary Forces had practically no mounted cavalry, and the horses it possessed in the field artillery and other branches of the service were, in general, of poor quality, and ill-adapted to the strenuous demands of modern war.

The horse has by no means become a "back number" as an instrument of war. In a conflict on the American continent cavalry would undoubtedly play a role second to no other branch of the service. Towards the development of a better type of horse, the government should devote every effort, and every encouragement should be given to private enterprise having the same ends in view. All the leading European countries specialize in the breeding of horses adapted to military purposes. The interests of the United States demand that thi scountry also be not neglectful of the importance of the horse-raising industry in its relation to national defense.—Boston Transcript.

NOTES and COMMENT

There is an irreconcilable difference between Gary and Gompers. But there are more than a hundred million others who have some right to life, if not to liberty and the pursuit of happiness.

* * *

Mayors do not seem to help much in those ructions of great cities. Without getting near home, there is Hylan of New York and Thompson of Chicago. What is done to maintain order in certain exigencies appears to be in spite of them and not with their assistance.

* * *

The department of justice is taking cognizance of the sugar shortage by notice of intent to fix the price. Of course there will be much squawling over this attempt to interfere with the regular course of trade, but it may smoke out the real cause of the sugar shortage.

* * *

They are much less tolerant in New York than they are out this way. A performance of "Die Meistersinger" was protested by the American Legion and there was such a demonstration that its production was interdicted by the mayor. German melody and German direction are much more favorably considered in the great musical center of California.

* * *

The despatch which states that Prince Rupprecht is among the six hundred facing trial is important news as indicating the extent of the retribution that is awaiting those guilty of atrocities in the late war. There may be some surprise that the list is so small, and there is likely to be impatience that action is so delayed.

* * *

As so often proves to be the case, printing without type is not new. A University of California man did it two years ago and specimen pages indicate that he turned out a very creditable job.

* * *

The great city "across" enjoys the presence of one celebrity after another. Now it is the "ragtime czar" who has come, and with the intent to make quite an extended stay.

* * *

The Pan-Motor Company is the latest swindle to get the public in a big way. It was organized in Minnesota, and its promoters sold $7,000,000 of stock to 60,000 gudgeons. Notwithstanding such general safeguards as blue-sky laws the suckers still appear to abound in flocks.

* * *

Senator King of Utah has introduced a bill making it a capital offense to mail a bomb. Of course it will pass at once and without debate. Bombsters are not always caught, but it is importantt to know what to do with them when they are caught.

* * *

The purpose is announced of adjourning Congress about the 10th of November, "so members can have a brief rest before the beginning of the regular session in December." As usual, the public is overlooked. It it not supposed to need a rest, though it has manifested symptoms more than once of being tired.

* * *

The Hayward boy who thought he was "too big and too old" at 14 to go to school and hence shot himself, may not have been singular as to his views—many boys have some such ideas—but they hardly ever coincide as to the way out. There they are likely to compromise, some prefer becoming pirates and others to stalk lions—in their minds.

* * *

The Red Bluff News seems to think the peak has been reached: "In the wild scramble for higher wages we should not overlook the momentous fact that the cook at the county hospital had her salary cut yesterday. It may be the dawn of peace."

SPIRIT of the STATE PRESS

Californians have seen, and some Californians have met, King Albert and Queen Elizabeth of Belgium. The royal guests have not been disappointed. They came with the reputation of being not royal puppets, but real leaders of a heroic people. They turn out to be the sort of persons who could fill that place in the world. The king is a fine figure of a man, big, manly, straightforward, able and democratic. He could be elected and re-elected President of Belgium every year, for his lifetime, if his country were a republic. Therefore, nobody is likely to care to make it a republic. The Queen—"S. M. la Reine des Belges" the labels on her hat boxes call her—is a chic, dainty, majestic, winning, modest little woman, who needs no crown to make her queen of the hearts of her countrymen.—Fresno Republican.

Fraternity circles at the University of California are getting the sort of training right now that is calculated to make the lads very sympathetic when they come home to visit Ma. Their cooks have given notice. Eleven Chinese treasures governed by a tong, allee same fraternity, have got those frat brothers staying awake nights wondering where in the world there are eleven others cooks, preferably cooks that don't belong to a tong that orders strikes, but in a pinch any kind of an old cook. It is agreed that a frat house may live without love and all the other things mentioned, but not without Greek letters and a cook.—Stockton Record.

A solid bronze bust, life size, of Dr. Charles Frederick Holder, founder of the Tuna Club, was placed in position in the hallway Saturday by President J. A. Coxe of the club. It is a very faithful reproduction of the late author-sportsman. It was expected that the work would be completed before the summer angling tournament closed, but although every effort was made to do so, the bust could not be completed until last week. There were no formal unveiling ceremonies. Dr. Charles Frederick Holder passed away in October 1915. He was 64 years of age and was born at Lynn, Mass.—Catalina Islander.

TO "BEET" THE SUGAR SHORTAGE!

DID ROME HAVE WIRELESS?

"Wireless telegraphy is new; wireless communication is as old as Biblical times."

With this statement the National Geographic Society quotes from a communication by John A. Kingman, who sets forth the interesting theory that the island of Capri was an imperial wireless station of ancient Rome.

"We know that the ancients signaled in various ways and over long distances," he says. "They signaled by beacon fires, by beacon smoke, by pigeons, by flags, and by shouting from one sentinel to another.

"Lighthouses are as old as the earliest chapters of the Bible. Beacon fires and beacon smoke were commonly used by the early Greeks, and there was no reason why the more practical Roman should not have employed improved methods, such as heliographing.

"We do know that at the siege of Syracuse by Marcellus, mirrors were employed by Archimedes; and though we may doubt the burning of vessels from shore by mirrors, as stated of that occasion, we can appreciate the blinding effects of many mirrors on the eyes of the navigators of the attacking vessels. That is what probably happened during that conflict. At any rate it shows that the great Archimedes, at least, had found some use for mirrors other than the usual one.

"In imperial times the Romans had mirrors large enough to reflect the entire person; then even had mirrors of glass backed with tin instead of quicksilver.

"Signaling was certainly a common military practice among the ancients, and ancient writers, such as Virgil, Aeschylus, and Herodotus, frequently alluded to it.

"An interesting case of long distance signaling by relaying is mentioned by Herodotus, in which it appears that certain tidings were sent to Xerxes in Asia by means of a line of beacon fires arraanged through the Greek Islands.

"The accidents went further than simply announcing some prearranged message; they had codes and sent long messages. The Greeks signaled on one occasion 100 miles at one jump. This was from Mount Chigri, 1694 feet, to Mount Athos, 6500 feet.

"Gallup's hand book of military signaling states that under favorable conditions the distance to which messages may be sent and received is only limited by the curvature of the earth; also, that 'square mirrors are better than round ones only because they contain about one-quarter more reflecting surface for the same packing space.' Round mirrors are used now. Mirror signals have been seen with the unassisted eye at distances of 160 miles. While this is, perhaps, a record, and although there is no statement as to the size of the mirror, it probably did not exceed twelve inches square.

"The reasonableness of the Capri 'wireless' station theory tempts one to speculate as to how much signaling was done and now it was done. It will be remembered that Tiberius, the unpopular successor of Augustus, spent eleven years of his reign on Capri, and without coming to Rome directed most successfully the affairs of the vast empire. He even foiled the conspiracy of his trusted minister, Sejanus, who was supposed to have general charge of affairs after Tiberius retired to the island.

"Though Tiberius went to Capri an old man, he was the actual ruler—emperor in fact—and his heavy hand was felt all over the empire until the very end. With regular news bulletins and reports, received daily if need be, containing confidential information, he would be able to issue instructions and manage affairs as thoroughly as if he were in Rome.

"Possibly the Publica acta (Senate Journal) and the Diurna acta (authorized news) were sent to Capri by signal instead of by messenger. We can conceive that such a system, organized most likely under Augustus, must have operated very smoothly after some years of experience and practice. I hazard the theory of mirrors because of its simplicity and convincing character. Signaling by beacon seems too primitive for the wonderful civilization of the empire. Of course, at nighttime beacon fires would have to be employed; mirror signaling was a fair-weather method.

"The distance in an air line between Rome and Capri is 130 miles—too long for direct signaling; but if we look along the coast of the Tyrrhenian Sea we find numerous mountains affording points where the signals could be relayed. The frequency of the relaying would depend on the conditions. The highest point on Capri is Monte Solaro, 1980 feet. Signals were probabaly not sent from here, but from the eastern headland. The Pharos was about 1000 feet above sea level. A line drawn from the Pharos to Monte Circeo, on the Campanian coast, just grazes the Island of Ischia; but the line of sight would be well above the island, as the summit of Circeo is 1775 feet.

"A suggested line of stations with no range more than forty-four miles long, is submitted to those of a speculative turn of mind. Rome to Monte Cavo, in the Alban mountains, eighteen miles; thence to Monte Circeo, thirty-nine miles; thence to Monte Massico, forty-four miles; thence to Capri, forty-four miles. A Pompeian fresco of quite recent discovery shows Monte Cavo as being very conspicuous when viewed from the Palatine hill. The clear summit is boldly visible. Perhaps the Palatine hill was the 'sending' station in Rome."

"WHEN HE'S FEELIN' PRIME."

When he's up an' goin'—
When a feller's feelin' prime,
He's mighty glad, I tell you,
There's another hill to climb;—
When he's equal to the climbin'—
When he's gettin' there on time.

That gives him grit for goin'—
It sets him "all to rights";
The thought is so uplifting—
That you're headed for "the heights."
An' when the sunshine leaves you
The Dark'll shine the lights.
—Atlanta Constitution.

Just a Beginner.

"My first patient called on me today," said the young doctor. "He's rich, too."

"Congratulations!" replied the elderly doctor. "What was the matter with him?"

"Nothing. I couldn't find a thing wrong with him."

"Ah! my boy, you still have a great deal to learn about your profession."—Edinburgh Scotsman.

What is doing TO-NIGHT.

Rebekahs give benefit whist party I. O. O. F. hall.
Walter Morris Hart lectures, Wheeler hall, U. C.
Freshman Glee Club gives show, Elks, Berkeley.
Archbishop Hanna guest of Newman club, Berkeley.
Fountain Lodge I. O. O. F. gives whist party.
Electrical workers entertain, 2149 Broadway.
Orpheum—Amelia Stone and Arman Kalisz.
Fulton—Everywoman.
Ye Liberty—Let's Go.
Pantages—The Royal Uyeda Japs.
Columbia—Let's Go Again.
American—Checkers.
T. & D.—When Bearcat Went Dry.
Kinema—Dorothy Dalton.
Franklin—The Miracle Man.
Broadway—The Spoilers.
Idora Park—Outdoor swimming.
Neptune Beach—Surf swimming.
Lake Merritt—Boating.

What is doing TO-MORROW.

Supervisors meet, morning.
Papamarino Rally, U. C., evening.
Oakland Society for Applied Psychology, Ebell Hall, evening.

BACK IN THE OLD RUTS.

The popular notion that the war is over is measurably confirmed by the return in the news columns to the old ante-bellum practice of blaming the weather on the Gulf Stream.—New York World.

American
Features start at 12:30, 1:15, 3:30, 5:30, 7:00, 9:00 and 10:00
TODAY AND ALL WEEK
America's Greatest Racing Drama
CHECKERS
Adapted from Henry Blossom's famous stage play
EDUCATIONAL WEEKLY AND OTHER FEATURES
JOHN WHARRY LEWIS And His Orchestra
EDGAR BAYLISS, Organist
Next Week—BERT LYTELL in "LOMBARDI, LTD."

Pantages
12th at Broadway
UNEQUALED VAUDEVILLE
All This Week—7—Acts—7
SPECIAL
For the Ladies, Friday Matinee ONLY
Mme. Makarenko of the Makarenko Duo will give a demonstration of a living Fashion model, draping upon her own figure, using nothing but pins.
SATURDAY MATINEE ONLY.
Special for the Children.
LADY ALICE'S PETS, consisting of rats, mice, cats and pigeons, will hold a stage reception, when all are invited upon the stage to see the tiny animal actors.

OAKLAND Orpheum
THE BEST IN VAUDEVILLE
Afternoons, 2:15 Evenings, 8:15
—NOW PLAYING—
AMELIA STONE and KALISZ ARMAN
IN A SONG ROMANCE
HARRY BREEN, Rapid Fire Song Writer; JACK SIDNEY and ISABEL TOWNLEY, a Subway Flirtation; MARTELLE, a Gleaming Personality; BILLY FERN & CO., "A Quiet Evening;" ESTELLE DE SHON, Contralto; BOB TIPP & CO., The Greatest Dog Alive; PATHE NEWS; MACK SWAIN COMEDY.
FARRELL-TAYLOR CO.
"THE AFRICAN DUKE".
Matinee Today and Every Day
Prices: Matinees, except Sundays and Holidays, 15c, 25c, 50c, 75c; evenings, 15c, 25c, 50c, 75c, $1.00. Phone Oakland 731

NEW 1ED THEATRE
ELEVENTH ST. AT BROADWAY
Right Now
"WHEN BEAR CAT WENT DRY"
Chas. Neville Buck's famous story of the Kentucky Cumberlands.

FULTON
Tonight—Extraordinary Spectacle
"EVERY WOMAN"
Matinees Wednesday and Saturday
Telephone Lake. 73

HEALTH and HAPPINESS

Chaulmoogra Oil, Science's Latest Remedy for Leprosy

By DR. LEONARD K. HIRSHBERG, A. B., M. A., M. D. (Johns Hopkins University.)

Leprosy, while not entirely the malady pictured to childish natures by old books, is, nevertheless, an affliction ever present as a menace. It is an infectious disorder due to contact in some manner with the bacilli of the same name.

Leprosy develops much more slowly than tuberculosis, and contracted in childhood may, like a worm in the bud, be hidden until adult life.

Now and then a hysterical state of horror pervades a community upon the discovery of a leper. There is as much reason to fear tuberculosis and measles as leprosy, but because "familiarity breeds contempt," the former two menaces are more freely permitted to spread their mischief.

Today, eight years after I announced the discovery about Chaulmoogra oil as a treatment for leprosy, is announced in an editorial in the journal of the American Medical Association to be the treatment now "in greatest favor." In the researches upon leprosy this journal says that "progress has resulted from the convergence of two lines of clinical research, one wholly empiric—by trial and practice—the other resting on an immunologic basis. Both had in the past given some evidence of effectiveness in leprosy."

Chaulmoogra oil, which has been shown to be most useful in the treatment of leprosy, is to be employed as an internal medicine and an external salve or ointment.

The highbrow, technical name of mystery for chaulmoogra oil is "oleum gynocardial." It is expressed from the seeds of the plant gynocardia odorata.

This oil can be made into a soap or an acid, just as most oils can be. The sodium salt of the acid can be sterilized and injected into the skin and blood if need be. Indeed, this hypodermic method of administration is in use where lepers are numerous. Thirteen or fourteen lepers treated with chaulmoogra oil in this manner in India by Dr. L. Rogers "made steady progress toward recovery," and several cases were "arrested and cured."

Strange as it may seem, cod liver oil can be combined in the same way. Its acids linked with sodium are also inoculated into the veins and flesh of lepers. Great benefit thus seems to mark the use of chaulmoogra oil.

Such insidious, treacherous invasions of the human flesh as are produced by the bacilli of leprosy and tuberculosis seem now doomed to a just end by virtue of the once despised and ridiculed chaulmoogra oil.

TODAY 20 YEARS AGO

Lots on Thirty-second and Thirty-sixth streets between Grove and San Pablo avenue sell from $10 to $12.50 per front foot.

Mrs. Oscar Long is commended by the State Red Cross society for establishing a reading room in Manila and sending reading matter to the Philippines.

Tweed skirt, lined with mohair, box pleated back, stitched, to be worn over knickerbockers is the smart thing in bincycle togs.

Moderate estimates declare that an English princess can cover her wardrobe with from $1500 to $5000 a year.

YE LIBERTY
Broadway at 14th
BARGAIN MATINEE TODAY
The New Edition de Luxe of the Fanchon-Marco REVUE with 30-Beautiful Girls-30
LET'S GO!
Evenings 50c, $1 and $1.50. Mats. Today and Sat. Best Seats $1
Starting Sunday Matinee Seats Tomorrow
A BARREL OF FAST FRIENDS
TRIXIE FRIGANZA
In a new out of sight set to music
POOR MAMA!
Evenings 50c to $1.50; mats. Sun., Wed., Sat.—Best Seats $1.00
Coming Nov. 2—John E. Kellard
Phone Oakland 600

KINEMA Broadway at 15th
Today and All Week
DOROTHY DALTON
Fights a Woman's Fight in "THE MARKET OF SOULS"
Also: Special Cabaret Show, Mack Sennett Comedy, Golf Analyzed in Slow Motion.

FRANKLIN
Today and All Week.
Oakland's 4th Great Week of George Loane Tucker's
"THE MIRACLE MAN"
Starting 1:30, 3:30, 5:30, 7:30, 9:30.

STRAND THEATER
Alameda, Park St. and Encinal Ave.
THURSDAY, FRIDAY and SATURDAY
BERT LYTELL
In "LOMBARDI LTD."
First time presented in the Bay cities.
Strand Orchest-a—Other Novelties.
Matinee Daily—Evening 7 to 11 P. M.

BROADWAY
Last Time Today and Tonight
De Luxe Edition "The Spoilers"
Bill Parsons in "His Last Drop"
Admission Tax 1c

THE TRIBUNE HAS THE COMBINED TELEGRAPHIC NEWS SERVICES OF ALL THE OTHER DAILY NEWSPAPERS

Oakland Tribune

65 Cents Per Month
DAILY AND SUNDAY
Full Associated Press (Exclusive for Alameda County). United Press. International News

VOLUME LXXXI. OAKLAND, CALIFORNIA, WEDNESDAY EVENING, OCTOBER 22, 1919. B NO. 67.

SCHOOL BONDS CARRY BY VOTE OF FOUR TO ONE

UNOFFICIAL COUNT SHOWS MAJORITIES

Issue of $4,975,000 Bonds Being Authorized, No Time Will Be Lost in Preparing Plans for School Buildings

By one of the biggest comparative majorities ever polled in the city, Oakland's school bonds have won by practically a four to one vote, according to unofficial figures completed today by City Clerk Lon W. Cummings as the result of yesterday's election. The elementary school bonds won by a vote of 13,179 against 3170; the high school bonds by a vote of 13,923 to 3321 in the 251 precincts in which voting was held. This is the unofficial figure completed today when all election officers' stubs were gone over. The official count will be held next Tuesday afternoon, when the Board of Education and city clerk will canvass the ballot.

The majority for the bonds was practically universal save in several precincts in the Elmhurst district where some opposition was shown to the issue, bringing down the lead of the pro-bond voters.

PLEASED WITH RESULT

"I am more than pleased with the result for this places Oakland's school system on the plane that Oakland is entitled to," said Superintendent Fred M. Hunter today. "This shows that the citizens of Oakland have a keen conception of civic duty, and realize that the hope of the future is the child of today."

That the printing of the serial numbers of the ballots wrongly will not invalidate the election was stated today by City Clerk Cummings, following a rumor that the fact of the numbers being on the ballots, possibly identifying them, might be a legal complication.

"This is a special election; no numbers needed to be on the ballots anyhow," said Cummings. "Here is a case where the people, four to one, expressed their will on a straight yes and no proposition; there was no intent to defraud, and this would have to be proved in any event to disqualify an election. No court in the world would do it for a printer's mistake in a case of this kind."

Members of the school administration express the same opinion.

COMMUTER VOTE LOST

The light vote on yesterday's election is accounted for by Cummings through the fact that the state law requires that polls be open from 8 in the morning to 6 at night in a special bond election. This lost the commuter vote, according to Cummings.

Following the canvass of the vote next Tuesday the Board of Education will file certificates with state and county authorities and proceed with the actual work of issuing bonds. These must be designed, engraved, and bids then called for their purchase. Following this the actual work of constructing the schools will commence. Plans for a competition of architects to design school buildings will shortly be gotten under way by the school board, in conjunction with experts to be called into conferences on this matter.

The bond issue will enable the carrying out of the entire program of the school advisory committee: several new high schools and junior high schools, including the long needed East Oakland high school; new elementary schools and additions to present buildings. The new schools will house about 40,000 children, according to the estimated room, the actual immediate need being quarters for 20,000 now crowded in existing schools in excess of accommodations.

Here are the pupils of Beulah Heights gramar school, the smallest school in Oakland. They were too far away to participate in the big "Vote-for the Bonds," so they held a parade of their own that their parents and neighbors might be convinced that the bond money is necessary to the better education of the children.

Roosevelt's Glasses

Ex-President Roosevelt was awkward and stupid as a boy until he suddenly discovered that he could not see as well as other boys.

He tells us that glasses changed his career.

Most backward children have defective eyesight. No boy or girl can do well in school who cannot see distinctly. With correctly fitted glasses nine out of every ten improve immediately in school work.

Success in school promises success in later life. Have your child's eyes examined at the first indication of trouble.

F. Greenebaum
Optician
518 Thirteenth St.
Between Washington and Clay.

PRAISE WORK OF Y.M.C.A. OVERSEAS

Criticism of the work that was done overseas by the secretaries of the Y. M. C. A. was the principal subject of discussion at a dinner last night in the headquarters of the local "Y" of those who were in France and other sections of Europe while the war was in progress. The guests included nearly thirty Oakland men who had seen overseas duty, and the principal speakers were Rev. William Keeney Towner, Maurice Stewart and W. H. Groat. They were agreed that with few exceptions the fault found with the Y. M. C. A. was unjustified.

W. N. Jenkins, chairman of the personnel committee of the Oakland Y. M. C. A. which chose the men for the overseas trip, presided at last night's affair as toastmaster. This committee was composed of Rev. W. Nat Friend, A. W. Brandt, H. P. Evans and Dr. H. L. Ditez, who were introduced but did not speak. L. H. Kibbe made a brief address of welcome, congratulating the workers on their return, and paying tribute to workers who had fallen.

ELLIS ESTATE SUED BY RICHMOND FIRM

Defects in the title to Richmond waterfront lots cost them $655,000, alleges the Ellis Landing and Dock company in a suit for that amount filed against the estate of the late George Edward Ellis, millionaire of Richmond.

It is charged by the company that efforts to get Ellis and his sister Salena M. Ellis, to perfect the titles were without result. The Ellises, on the other hand, brought suit for the foreclosure of a mortgage on the property.

The company asserts that because of the defects in the title it could not go ahead with confidence and certainty, danger of ejectment hung over the enterprise and thousands of dollars were lost in investment and publicity campaigns.

The suit on foreclosure was brought in 1916 and since that time Ellis has died. The company therefore has transferred its claims to the estate.

KILLS WOMAN, SELF, BECAUSE OF JEALOUSY

Nevada Man Shoots Pretty Zola Schmidt at Los Angeles After Finding Love Letter From a California Man

LOS ANGELES, Oct. 22.—Convinced that a man believed to have been George S. Crosman of Lincoln county, Nevada, killed beautiful Mrs. Zola Schmidt in a fit of jealousy, police today attempted to establish the identity of a man only known to them as "Richard" of Scotia, Humboldt county, California.

Last night a Japanese servant entered the luxurious apartments of Mrs. Schmidt and found lying on the bed, clad in a silk nightgown, the body of Mrs. Schmidt. A bullet wound over the heart, blackened with powder burns, told how she had died.

In the kitchenette of the apartment the body of the man believed to have been Crosman was lying on the floor, one hand clutching a revolver. He had blown out his brains. Crosman was wearing a vivid Japanese kimono.

When detectives arrived they found on the bed near Mrs. Schmidt's body, a letter dated October 16 from "Nob Hill, Scotia, Cal.," bearing the salutation: "My Dear Zola," and signed "Richard."

In it the writer declared he had loved twice before, and that Mrs. Schmidt was his third love. He pleaded with Mrs. Schmidt to marry him, saying:

"I would love to marry you if I could. The circumstances under which we met would not deter me. We are all of us, in our lives guided by circumstances over which, frequently, we have no control. They may lead into darkness, and again they may lead into light. In either event, the soul, the heart, will remain pure and true."

Believing Crosman found the letter while Mrs. Schmidt was asleep, read it and became enraged, police today were anxious to establish "Richard's" identity in search of further light on the tragedy.

TEACHERS HEAR ADDRESS.

SACRAMENTO, Oct. 22.—After a musical program this morning and an address by Dr. William McAndrew, assistant superintendent of the New York city schools, the California Teachers' association (northern section), was resolved at noon into three separate sections for technical discussion of school work.

CASTORIA
For Infants and Children
In Use For Over 30 Years
Always bears the Signature of Chas. H. Fletcher

Trim Ankles Clew to U. C. Theft
Chef's Memory Vital to Capture

BERKELEY, Oct. 22.—On how good a judge N. Kaneko, cook at the University of California Infirmary, is of ankles may depend the identification of two women burglars suspected of stealing $50 in drugs from the college hospital.

Last night while lying down in his room in the campus building Kaneko saw two shapely pairs of ankles pass his window. His gaze rested there and he looked no further. A few minutes later they came back and Kaneko gazed some more.

Shortly after the passage of the ankle parade the theft of some 250 envelopes filled with valuable drugs used at the infirmary was discovered. The room from which the opiates were taken was in direct line with the route followed by the feminine visitors. Kaneko offered his contribution of evidence to the police to help trace the culprits.

He could give no description, however, except that they wore silk stockings and two trim pairs of small high-heeled shoes.

The theft of a bag and contents valued at $10, the property of Miss Maud Bishop, a nurse, was also reported to the police today by Dr. Robert T. Legge, in charge of the infirmary.

CHINA GOOD FIELD FOR Y.W.C.A. WORK

Young Women's Christian Association activities are in demand in the Orient, and there is a wide field for educatonal efforts particularly in China, according to Miss Edith Sawyer and Miss Maude Russell, Y. W. C. A. secretaries from Shanghai, who were made the inspiration for an important reception at which the board of directors of the local association received yesterday afternoon. Miss Sawyer represents the New York association. After a furlough she will return. Miss Russell sails for China in December, expecting to take up association work at Hangchow. She has been a student in the University of Shanghai, making an intensive study of the Chinese language.

Among the local women who participated in the function were Mrs. A. C. Posey, Mrs. John G. Hoyt, Mrs. Newton Koser, Mrs. Robert Owen, Mrs. E. B. Maxfield, Miss Laura Lee, Miss Elizabeth Hoyt, Mrs. G. E. Binckerhoff, Mrs. J. A. Armstrong, Miss Alice Brookman.

FIVE AUTOS ARE TAKEN BY THIEVES

Auto thieves reaped a harvest last night, appropriating five valuable machines from different parts of the city. Descriptions were furnished Police Inspectors William Smith and George Powers of the auto theft detail.

David Carr, Castlewood apartments, lost his machine from in front of 113 Brush street; F. E. Fallen, 814 Piloma street, lost his car at Fifteenth and Broadway. A thief took the machine of Mrs. C. Knudson, 455 Eighteenth street, from in front of a local theater. It was later recovered in Melrose division. A. J. Keller, 674 Mandana boulevard and C. W. Gale, 542 Fifty-fifth street, also lost machines.

MANICURES LAWN, THEN ROBS HOUSE

There's a new kind of burglar at large—a very industrious and ambitious sort of burglar, who manicures your lawn for you, clears up your back yard and then cleans out your house. The police are looking for him. In the meantime he's at large in Oakland or Emeryville.

The new criminal, instead of being armed with a revolver and a jimmy, according to Marshal Eddie Carey of Emeryville, carries a rake and a hoe. He picks on an empty house and proceeds to rake up the lawn, mow it, and otherwise minister to the premises as if he was a gardener. Then he goes into the back yard—and breaks in and cleans out the house. His first job was the home of J. L. Gleason, 3919 Market street. Another was at the home of Harry Colby, 1156 Fortieth street.

In both cases, Carey says, the lawns were beautifully mowed. Fingerprints of the burglar have been obtained by the authorities and complete descriptions.

E. L. Ormsby Co. INC.
469 13th St., Cor. Broadway.
(Next to Owl Drug Co.)
A New Store with Lots of Style
Moderate Prices
—Beautiful Suits
—Elegant Coats
—Dancing Frocks
—Afternoon and Dinner Dresses
—Evening Gowns
—Rich Furs
—Silk Petticoats, Etc.
Credit to responsible people

TAFT & PENNOYER COMPANY

SEPARATE SKIRTS
Of Much Cleverness
Of Individuality *Of Taft Quality*

Separate skirts are to be much in demand for the Winter season. We believe that we are able to show you better styles, better fabrics and better finish at a more moderate price than you will encounter elsewhere.

Both pleated and gored skirts are shown in our large assortments.

Wool Plaids, in the very newest color combinations, are offered at **$18.50, $22.50** and **$29.50.**

Solid shades in Serge, Poplin and Gabardine, are offered in blacks and navies at **$12.50, $16.50** and **$19.50.**

Dark silk skirts, black and navy predominating, are offered in Silk Poplin, Satin and Taffeta, at **$18.50, $22.50** and **$29.50.**

—Ready-to-Wear Section, Second Floor.

Sports Coats
Wool Jersey *Velveteen*
Sized 16 years to 44 Bust
$15.00 $18.50 $19.75
$22.50 $25.00 $27.50
$35.00 $39.50

Too much cannot be said of the sports coats and jackets to wear with separate skirts. It is sufficient to say that the models are modes you have never seen before. Pockets, double pockets, backs pleated and tucked, collars in many styles—all are on a new order. See them by all means.

—Blouse Section, Second Floor.

Fur Hats
An Absolute Necessity
Is Not Too Strong a Phrase for These Modes

A new line of Seal Hats has just been received. They surpass all previous fur models.

Priced from $30.00 to $45.00

Many new fur models are shown in mole, beaver and kolinsky, some of solid fur, some with fur brims, appliqued embroidered crowns and crowns of gold and silver fabrics, some just reversed with fur crowns and fabric brims. The price range is large—the styles distinctive.

—Millinery Section, Second Floor.

Children's Coats
Sized 2 to 6 Years

The late Fall and early Winter models are here in greater array than ever before. The staple every-day modes are stocked generously as well as the models for dress occasions. Many of the coats are shown with hats to match.

The prominent materials are Broadcloth and Velvet, Velour and Silvertone, Serge and Corduroy.

The most popular colorings are Brown, Beaver, Navy, Hague Blue, Havana Brown, Dragon Fly, Glacier and Taupe.

The price range includes excellent values at

$ 8.50 $ 9.50 $10.00
$12.50 $15.00 to $55.00

—Children's Section, Second Floor.

Special Footwear Prices
For Mid-Week Selling

Ladies' dull calf laced shoes with dark taupe suede tops, military heels and welted soles, being a splendid model shoe for Fall, priced at **$9.00** the pair.

Ladies' field mouse shoes, with military heels, welted soles and cloth tops to match the leather, SPECIALLY PRICED AT **$9.00** the pair.

Ladies' dark Ko-Ko brown plain spat pumps, Louis XV heels, hand turned soles and a long effect in the fore part. Priced at **$8.00** the pair.

—Footwear Section, Second Floor.

CLAY AT 14TH AND 15TH STREETS

WINNER OF THE GAME PLAYED IN "THE MARKET OF SOULS"

DOROTHY DALTON, who scores in the game played with human toys in "The Market of Souls," at the Kinema.

Action. That's Dorothy Dalton in her latest Paramount-Artcraft picture, "The Market of Souls," playing at the Kinema today.

With her characteristic enthusiasm and ability she portrays a nurse from "up-state" who is suddenly thrust into the gay life of New York. She doesn't waste time emoting when the situation becomes black and complicated, she just gets busy, fighting her own fight and working out her own salvation. Fortified by a splendid story and an admirable cast of popular players, Dorothy Dalton does her best work in "The Market of Souls."

A special musical number—a flock of girls from Rainbow Lane, that do a colorful bit of merry-making, a Mack Sennett comedy featuring Charles Murray, are other numbers of the Kinema program.

"The Miracle Man" is playing the last great week at the Franklin theater.—Advertisement.

THE HOME OF
W. L. DOUGLAS SHOES
"The Shoe That Holds Its Shape"
$5 $6 $7
$8 $9 $10

Many shoe manufacturers never learn industry "from the bottom up," and few if any others can point to sixty-seven years of "learning how." W. L. DOUGLAS started pegging shoes as a boy of seven and today he is
"THE WORLD'S GREATEST SHOEMAKER"

SPECIALS IN SUBWAY

Ladies' Oxfords
in all leathers, low and high heels, all good makes, sizes 2½, 3, 3½ and 4..... $1.15

Men's Shoes
in black gunmetal and koko brown calfskin, English last, with fibre soles and rubber heels. Specially priced at..... $5.65

Better than shoe polish—PETERS PASTE 5c

SHINOLA HOME SETS 49c

SHOE REPAIRING DONE BY MACHINERY
DOUBLE S. & H. GREEN STAMPS ON REPAIRING
ANNIVERSARY Sale OCT. 25 to NOV. 1

We Give S. & H. Green Trading Stamps

Schneider's WASHINGTON CORNER 11TH ST.

Babies' Soft Sole Shoes 49¢

Safe Milk for INFANTS and INVALIDS

ASK FOR Horlick's The Original
Avoid Imitations and Substitutes

For Infants, Invalids and Growing Children
The Original Food-Drink for All Ages
Rich milk, malted grain extract in Powder
No Cooking—Nourishing—Digestible

Something Parents Ought to Think About

By DR. PARKER
Founder and Executive Head of the E. R. Parker System

DR. PARKER

A GOOD education for your sons and daughters is fine, but it isn't everything.

A boy or girl may have the best education in the world, and yet be handicapped through life with bad teeth.

Bad teeth are best treated in youth, when decay is starting and when the foundation is laid for serious diseases that always follow tooth neglect.

Very often children's systems are poisoned by diseased tooth conditions that parents can not see.

Mere daily brushing of the teeth does not always prevent decay, nor remove conditions that lead to ulcers and abscesses.

The Registered Dentists using the E. R. Parker System invite parents to bring in their children for free tooth examinations, and for consultation and advice without charge.

If your children's teeth or your own teeth do not need dental work, it will be reassuring to know it, and it is still more important to know if decay or disease is being established, so that the dangerous condition may be corrected at once.

DR. S. R. JACOBS DR. E. O. BLOOMER DR. C. J. BRAUER
DR. B. T. MOHNEY DR. H. W. FRENCH DR. W. N. CLARK
DR. M. V. MERVEY DR. H. A. HARSHALL

Registered Dentists Using the
E. R. PARKER SYSTEM
1128 Broadway, Cor. 12th
TELEPHONE LAKESIDE 18

JEALOUSY

By Juanita Hamel

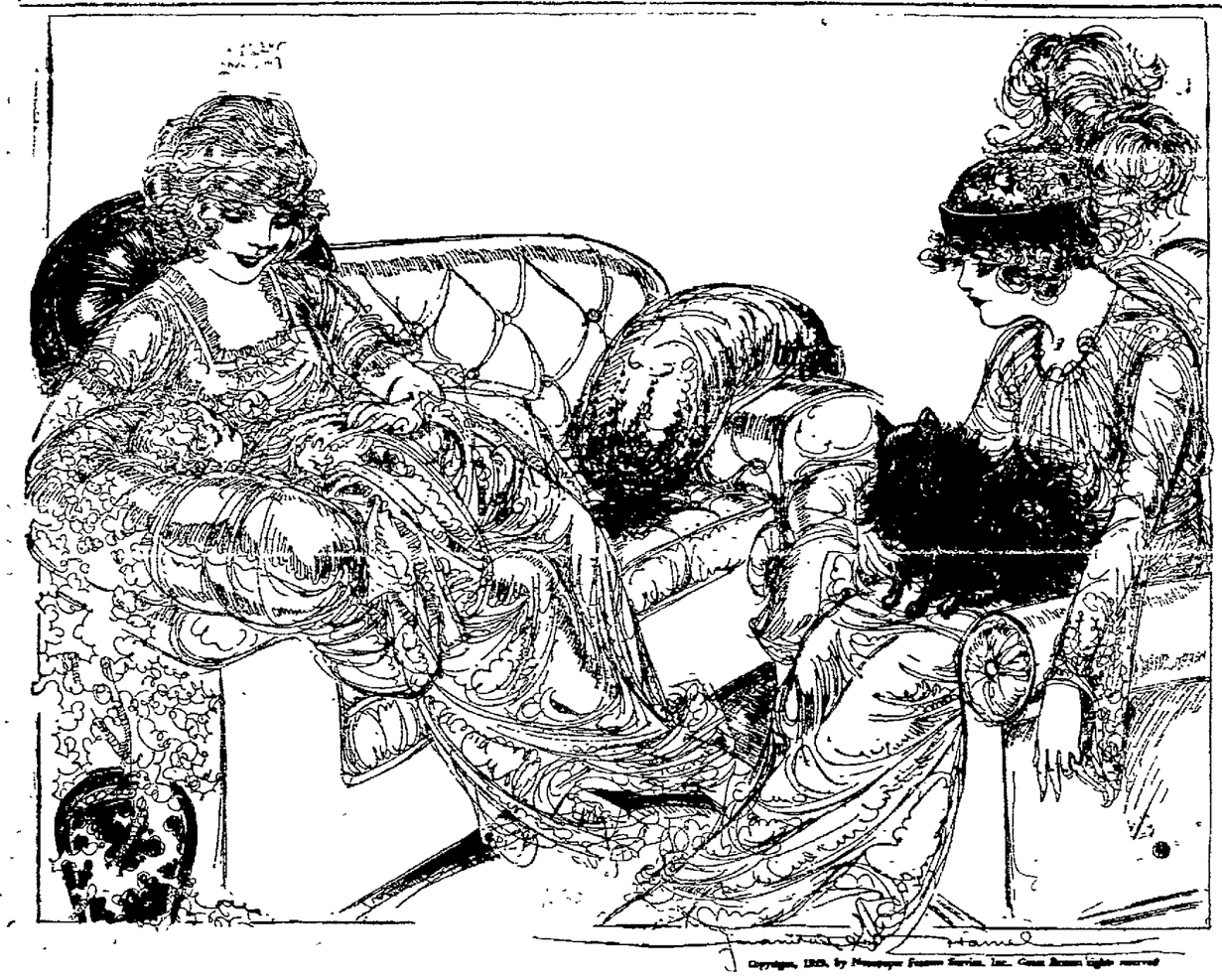

YOU'VE seen a wee golden-haired girl in her starched gingham dress and her hair done tightly in two prim braids with a ribbon tied on each of them to hold them so, cuddle and croon over a treasured doll—it's mother instinct, so they say. It's mother instinct, too, perhaps, that makes any woman like something to pet and to mother. When she's past the doll stage it is a living, breathing something she wants for a pet—a bird, a cat or a dog. And perhaps it's mother instinct that makes such a woman a tiny bit jealous of her who has been given a bit of God's wonder—a wee fluff of pink and white that is a part of her very self and all and forever her own.

Winifred Black Writes FOLKS AND about THINGS

A judge of the superior court of California said some rather interesting things in a divorce suit in Los Angeles the other day.

He told opposing counsel just exactly how far a wife may go in scrutinizing her husband's affairs and still not give him a cause for divorce.

This is what the judge thinks a perfect lady may do:

She may follow her husband, even if she is living apart from him. She may engage private detectives to follow him, and she may claim a portion of his property as her own.

But—

She may not open his mail. She must keep out of his office. And if she is separated from him, she cannot visit his home while he is absent from it.

What an interesting little set of rules—I am so glad I don't have to remember the ins and outs of them, aren't you?

Wouldn't you love to follow your husband when he was trying to get away from you?

Wouldn't you love to engage private detectives to follow him so they could bring you nice stories about his goings on and give you a chance to have a good cry, or so they could go to him and tell him you had hired them and get him to pay them a good, round sum to tell you he went to prayer meeting when you thought he was somewhere not at all like the same place?

Wouldn't you hate to have any judge in the world tell you that you couldn't open another person's letters and snoop and pry into another human being's affairs?

Wouldn't it be nice to have a judge tell you that you had no right to hang around your husband's office and make yourself a laughing stock and have every clerk and office boy in the place grinning and nudging each other whenever you appeared?

Wouldn't it be fine to be the sort of woman who had to have a judge tell her to keep away from the place where her husband was living—if he wasn't living with her?

What strange things laws are—but they are not nearly so strange as the people who make such laws.

Imagine a woman who would separate from her husband and then keep right on nagging him and following him, and spying upon him and making herself miserable over him, just as if she hadn't got rid of him at all.

I heard a man tell a story once about his brother:

He said his brother had had a leg amputated and his foot hurt him, and he and another friend went and dug up the leg and found the foot in a cramped position and straightened it out and buried it again, and brother never had another minute's trouble about it.

Whenever I hear women worrying about the affairs of a husband from whom they are separated, I think of that man's story.

What's the use of an amputation if you are going to go right on fussing about him just the same?

What's the use of a separation if if you are going to go right on suffering just the same?

CINEMA CLOSE-UPS

A long-cherished ambition of Mary Miles Minter has just been realized. She is working in Los Angeles for the first time. Miss Minter's earliest film work—with Metro—was done in the New York studio of that concern. Then she came west and "slaved" for three years at the American studio at Santa Barbara. Signing up with Realart, Miss Minter did a story in New York and then started for the coast. She is making her second Realart picture at the Morosco studio, which she shares with Ethel Clayton, Marguerite Clark having returned to New York for the winter.

HART PLAYS ALONE.

Bill Hart's studio is very quiet these days, although its chief keeps himself busy preparing for his next production. He never leaves anything to chance. Before he starts on a new play he has every scene, every detail, in the back of his head and once started there is little delay in its production. While the Big Four are churning in a business muddle, Hart is playing a lone hand with a great deal of satisfaction. He will continue to release through Artcraft.

"I wish the Big Four success," is the way Hart expresses himself; "but I am an actor and not a business man. Actors, as a rule, are not fitted for business, temperamentally or otherwise. I understand the Big Four already have spent more than one million dollars and they only have one picture ready for the screen."

"BIG BOY" FOR MABEL.

In the cast supporting Mabel Normand, "the maid with the dreamy eyes," is "Big Boy" Williams, erstwhile sensational baseball player. Here is what a publicity writer has to say about Mabel's latest find: "Williams was picked up by the Chicago White Sox while they were in spring training in his home town in Texas. He played with the team until his enlistment in the cavalry, and upon being discharged, returned to the Sox, leaving them to enter pictures. 'Big Boy' is a cowboy as well as an athlete, and his influence over mean horses and his precision with the lariat are being put to good use in Mabel Normand's current picture which has a western story."

FAIRBANKS A SPRINTER.

Doug Fairbanks is kicking up a lot of dust at his film plant. On a specially built track the noted man from Denver trots a mile or two every day. Doug also is becoming noted for his shade of tan. His face has a chocolate tint, due to the burning it recently received while he was making a picture on the desert.

HINT FOR WRITERS.

Will M. Richey of the Lasky scenario department gives this advice to aspirants for screen fame. "Don't write to a star saying you are sending him direct because the scenario editor may steal your story. The scenario editor reads the letter (not the star), and doesn't see any humor in it."

"WHY CHANGE YOUR WIFE"

Thomas Meighan, Gloria Swanson, Bebe Daniels and Theodorre Kosloff are in the cast of "Why Change Your Wife," which Cecil deMille is producing as a companion picture to his successful "Don't Change Your Husband." The story deals with marital problems in an intimate and decisive manner.

DIRECTOR CIRCUS CLOWN.

Tod Browning, the Universal director, was recently trying to persuade a player in his company that a little "bit" he was executing was not funny. "What do you know about humor?" indignantly asked the player. Later in the day he asked a fellow player "What was that fellow Browning, anyway, before he became a director?" To his amazement he learned that the great Browning was a circus clown of renown. Browning's most recent directorial work is "The Virgin of Stamboul," starring Priscilla Dean.

MARY MILES MINTER.

FAY REALLY IS ANGRY.

Fay Tincher, the comedienne, has sued the publisher of a Minnesota matrimonial paper for $1500 damages for printing her picture and announcing that she was in search of a husband "not under forty." Her manager, in a separate suit, demands $500 "because she has not been able to perform with her usual pep." The strangest part of the proceeding is that Fay really is angry. The suit was filed in a Los Angeles court.

WALLACE REID'S NEW PLAY.

Wallace Reid, who has earned the title of "everybody's favorite," will next appear in the silver sheet as the hero in a play entitled "Speed Car," of which J. S. Woodhouse is the author.

FORMAN'S SMILE MISSING.

Tom Forman and Kathlyn Williams are to be featured in a forthcoming Lasky production. Tom went to war a smiling juvenile. Now he has the somber cast of countenance that goes with the role of an iconoclast.

Lois Wilson has signed a Lasky contract and will be Bryant Washburn's leading lady.

Mabel Normand is planning to leave Los Angeles for a two months' vacation stay in New York.

William Farnum in his speaking stage days was leading man for Margaret Mather and Olga Nethersole.

REVELATIONS of a WIFE by ADELE GARRISON

(Continued from Yesterday.)

Because of Harry Underwood's covert assurance that the anonymous threats, which he tacitly admitted came from the hand of Grace Draper, had not been carried out, I had experienced some alleviation of the keen anguish which the clippings had brought to me. But enough of the uncertainty and dread of my father's fate remained to make me tremble all over at this new manifestation of Grace Draper's undying enmity to me.

I put out my hand impetuously. Lillian laid the envelope in it, and I scanned it searchingly.

Yes, there was no mistake. The superscription was in the same unformed characters, evidently those of a child, that had marked the envelope enclosing the series of anonymous clippings. I couldn't repress a gleam of admiration for the cleverness of Grace Draper. She had sent cheap envelopes to me, counting on a woman's curiosity to open the ill-favored things. But she evidently knew Dicky's careless ways well enough to know that he might toss aside the cheap envelope, so she had chosen the distinctively feminine costly paper for the luring of his eyes.

"Don't open that letter," Lillian said sharply as my fingers went mechanically to the flap of the envelope. "Let me read it first."

I looked up at her apologetically.

"Pardon me, dear," I said earnestly. "I had forgotten for the moment that you had offered to shield me by reading the letter first. But really, I'm stronger than you think."

I held out the letter, however, despite my protest, and she opened it without further ado.

Her first glimpse of the written pages seemed to anger her. Her eyes flashed, and her lips set in the grim, tight line which means wrath with Lillian. I was wild with curiosity to know the contents of the page which was so disturbing her, but I held my piece until she finished the letter with an exclamation of intense disgust.

"That's an unusually lengthy epistle for an anonymous letter, isn't it?" I asked timidly.

Lillian didn't answer for a long moment, then she gave a start as if she had been suddenly awakened from sleep.

"What did you say?" she asked absently, then abruptly, "It isn't anonymous."

It was my turn to be amazed. The handwriting on the mysterious letter which had aroused first Lillian's misgiving, then her anger, had been the same as that of the anonymous clippings which had caused me so much pain. We had been practically certain that those had come from Grace Draper, or at least that she had inspired them. Was it possible that she—"

LILLIAN'S WARNING.

Lillian's voice interrupted my excited conjectures.

"Look here, Madge," she said incisively, and I mentally stood at attention at her words, "I would have given a good deal to have spared you this, but, of course, having once known of the existence of this thing"—she gestured toward the letter in her hand as if it were a loathsome reptile she grasped—"you will have to be told the whole miserable business. I want you to promise me one thing, however, before you take it. Will you?"

"Of course," I said faintly.

"Don't judge your husband too harshly until you give him an opportunity to defend himself," she said, with a wistful note in her voice which revealed to me anew the strong, helpful, wonderful friendship which Lillian had given to Dicky for so many years.

I began to tremble violently. There must be something especially damning against Dicky in the letter which Lillian handed to me. I glanced at the letter from Dicky which I had just read and crumpled in resentment at the attitude of mind it displayed. Had my anger been called forth by a psychic premonition that this other fanged thing was also in the room? It seemed something more than a coincidence that the two letters should have come to me in the same mail.

"I MUST SEE—"

I have heard and have used many times the expression "burning one's fingers," but always idly. I think I never shall speak or hear the words again without the remembrance of the sensation I had as I slowly unfolded the sheets Lillian handed to me. My dread of the unknown words before me was so great that I had the actual physical sensation of touching burning coals.

Lillian's hand closed over the letter.

"I told you you weren't strong enough for this," she said reproachfully. "Better let the thing wait until your strength returns."

But I clung to the letter obstinately.

"I must see what is in it," I said hysterically. "I believe I shall go mad if I don't."

"Very well. But you must wait until you've taken something for me first."

Lillian's tone was inexorable. I never thought of disobeying her, although each minute that I waited for her return seemed an eternity.

She came back swiftly, and held to my lips a tiny glass filled with an aromatic mixture which I recognized as one the nurse had given me several times during the weakness of my first day at the hospital.

I swallowed it obediently, waited, with Lillian's watchful eyes upon me until I felt its restorative influence, and she gave an assenting nod to the mute plea I gave her.

Dearest Dicky-bird."

The words stared up at me from the page I held in my hand. I did not need to hunt for the signature to the mysterious letter to Dicky which my mother-in-law had sent on to me. I knew only too well the dashing, bold handwriting of Grace Draper.

I had been prepared for something radically wrong by Lillian's manner, but the thing implied by this salutation made me feel fairly ill.

(To be continued)

White Lights

ACHMED ABDULLAH

(Continued from Yesterday.)

The delicately formed feet and ankles were perfect; they did not have the bunched, muscular coarseness of European dancers. Gold anklets and armlets jingled with every movement, and flowers and jewels were mingled in her hair. A perfume, sweet pungent, mysterious, so faint as to be little more than a suggestion, hovered about her.

The music wailed up, and the girl began her dance with a gliding movement, so slow as to be almost imperceptible. The hands, stretched out, kept time with her feet. It was dance of allurement, of temptation, perfectly carried out in every gesture. One saw nothing but the swaying body, the waving, beckoning hands sometimes bent back until they almost touched the curved arms.

The raja leaned forward, breathing sibilantly. Susan stared, lost to the world. Even Ralph was impressed. Cadorna smiled and winked rapidly at the begum—who winked back, smiled back with a baring of big, betel-stained teeth.

Now and again, when the wild music swelled and wailed desperately, the dancer varied the swimming, circling motion of her body with spasmodic starts which, by contrast with the gliding movements, had a singularly weird effect. Then, as the melody became yet more ecstatic, the whirling increased in speeed; the sari, skilfully tossed from left to right, up and down, then forward with a sweeping motion of the whole body, assumed fantastic, everchanging forms, soaring up in a foamy cloud of purple-shaded rose, again standing straight out like a flame in the meeting of winds, the jewels and the gold embroidery glittered; the bangles tinkled, all was barbaric, seductive.

It was the dance of all the East, with its cruelty and its grace, with its strength and its sudden, cloying sweetness—and, straight through, its fixed, stony, eternal purpose.

Faster and faster whirled the dancer—and Susan's imagination was inflamed.

She was no longer in the prosaic twentieth century. She was no longer the actress, trained in the art of illusion, thus able to see through the illusion of a sister-performer. Something in her soul seemed to flame upwards, illuminating all that surrounded her, illuminating her very thoughts and feelings.

Dance? This was not a dance!

This was life itself, passion, nature—faster and faster whirled the tuwaif, her yellow eyes flashing momentarily through the folds of her sari and piercing into Susan's with a strange mocking meaning—and it was to Susan as if all India were dancing before her in mad circles.

Monkey-gods, red, shameless, and greedy, seemed to leap and leer above stolid, black, stone bulls; lotus-deep in sharp-scented marigold. Age-green bells clamored from unseen temples, calling the worshipers to prostrate themselves before Durga of the Thousand Names, Durga of the Thousand Cruelties.

The tuwaif poised on her toes perfectly still—and Susan imagined that the mystery, the mad, amazing stillness of India was cutting through to her heart.

The girl was now dancing slowly, majestically, moving backward step by step, her arms rigidly outstretched in front of her, her sari hanging in limp folds like a tired, wilted thing, supreme abandon in the curve of her body. Salome might have captured the heart of Herod with such another dance.

Suddenly she gave a throaty, high-pitched yell, and the next moment she salaamed, touching the floor with the tips of her henna-stained fingers, and was gone.

Then came a heavy, clogging silence, crudely splintered by the begum's loud words—in fair English, for there had been Englishmen amongst her lovers of former days:

"Ho! little mem-sahib! Ho! little American mem-sahib! This be the dance of our country, of Hindustan! You," there was a faint sneer in her voice, "you too, can dance—I have seen you dance, at the theater and in the meaningless dances of the West! But this—ah! this is our own dance. Your feet cannot catch the rhytam and soul of it, nor your hands, nor your body, nor your eyes! This dance you cannot dance, little mem-sahib!" and, at once, Susan was on her feet.

"Can't I, though?" she cried, every ounce of her American pride whipped on by the Hindu woman's challenge "can't I though? I'll show you!"

She jumped into the arena with a few sharp words to the musicians, rapidly translated into Hindustani by Cadorna, to continue playing, and, as the instruments wailed up again, she danced—an imitation of the dance she had seen, yet a dance of her own, with her own soft grace and strength and skill—a dance of the West with the scent of the East.

(To be continued.)

Just Folks by Edgar A. Guest

A PLEA

Grant to me this: The strength to do my duty.
And smiles of love to welcome my return;
Open my eyes to all the world's bright beauty,
Teach me to make the most of what I earn.

What though I toil, let me be brave and cheerful.
Glad there are tasks that I am called to do;
Let love of life keep me from being tearful,
And love of truth keep me from deeds untrue.

I would not dwell too much on cares that fret me.
Nor magnify through selfish eyes my woes;
When failures come and trivial wrongs upset me,
Let me rejoice that I can bear such blows.

Keep me from envy and the jealous madness.
Which blinds men's eyes to joy that they possess.
And makes them think another's hour of gladness.
Is robbing them of fortune and success.

Through every day and every hour that passes,
Let me press forward, glad to take and give:
Looking at life through clear not murky glasses,
And, come what may, finding it good to live.

(Copyright, 1919, by Edgar A. Guest)

SMILES

MORE PRACTICAL

He: I always have a garden because I love to watch the things coming up.

She: And I love to taste 'em going down.

MAGNANIMOUS

This year, my love, you can wish for whatever you like for your birthday.

Oh, how perfectly sweet.

For I shan't be able to give you anything at all.

FOR SCOUTING PURPOSES

"Everybody says he's a good scout."

"Yes. It's a wonder some baseball team doesn't snap him up."

Lucrezia Bori on BEAUTY

Many women make the mistake of washing their hair too often. Shampooing every two weeks is sufficient for the average head. Too frequent washing of your head is apt to make it fall out.

Your shampooing should be done with tepid water and castile soaop, or tincture of green soap, or if a scalp stimulation is required, tar soap should be used. Some perfumed soaps are a menace to the scalp and hair. The natural color of clean healthy hair is finer than any perfume.

If, however, you wish to scent your hair faintly, a few drops of toilet water may be lightly touched on it after your hair has been thoroughly dried and brushed.

If you wash your hair too frequently the oil thrown out by the segaceous glands to soften your hair and to give it lustre is reduced, leaving your hair overly dry and fluffy. In the case of exaggerated washings the continued depletioin of this oil makes your hair lose its pliancy and softness, and causes it to crack and break off easily with the least combing.

In certain occupations it may be necessary to wash your hair more frequently to remove the dirt. If overly exposed to dust you should wear a dust cap or loosely wrap a towel around your head.

Light hair as a rule demands washing oftener than dark hair. A half-teaspoonful of borax or bicarbonate of soda may be added to the next-to-the-last rinsing water for blonde hair once a month. But both soda and borax tend to be drying to the scalp, so if you are troubled with dryness you should not employ it.

Instead of rubbing a cake of soap directly on your scalp, a better lather may be obtained by shaving the soap and dissolving it in warm water. It may then be applied to your scalp from a bottle with a stopper shaker, or a little may be poured on from a cup. After thoroughly lathering your hair your scalp should be rubbed and massaged thoroughly with the fleshy tips of your fingers. This lather should be rinsed out and a second lather applied. After this washing process the soap should be thoroughly washed out of your hair in several rinsings of water, each cooler than the last until water quite cold has been applied.

After the last rinsing, gather your hair loosely on the top of your head and rub it all over with a warm, dry towel. Several of these towels may be used one after the other. Your hair should not be dried with a Turkish towel because the lint sometimes comes off and clings to the wet hair.

After absorbing all the moisture possible with the towels, if there is sunlight, your hair should be dried by exposing it to the warm rays which are beneficial to your scalp and give your hair a beautiful sheen and brightness of color, impossible to obtain by artificial drying.

Artificial means of drying your hair, while great time-savers, may eventually ruin the hardiest growth, and whenever possible ought to be avoided.

When your hair is finally dried it should be freed of all snarls by combing from the free ends gradually up toward the roots with a comb of large rounded coarse teeth. After it has been combed out evenly it should be thoroughly brushed.

The Day After That Hard Wind Blew Over the Big Sign Board

—BY FOX

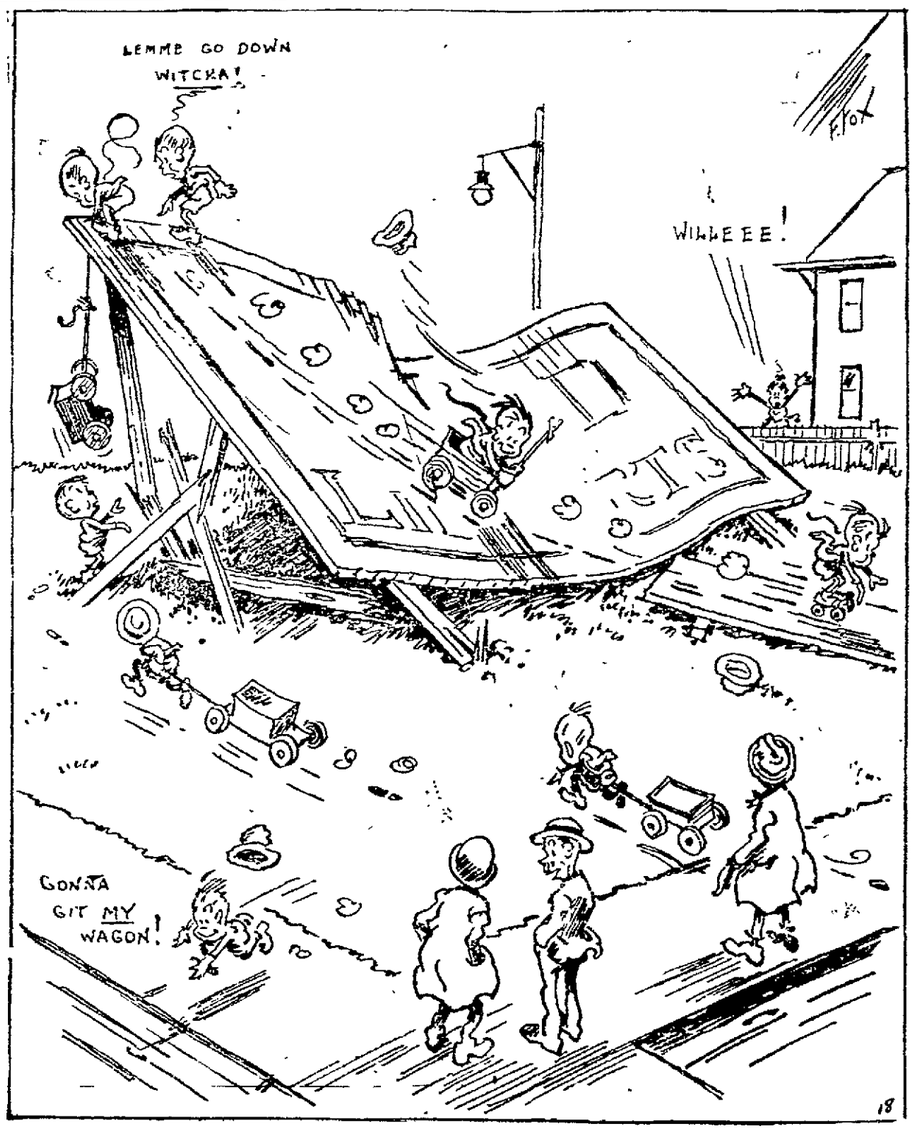

Photoplay Programs

BERKELEY

T. & D. MARY PICKFORD, "The Hoodlum"; Margaret Fisher, "Tiger Lily."

U. C. "The Miracle Man" By GEORGE LOANE TUCKER.

40TH AVENUE

FREMONT Bond—Anita Stewart "Shadows of the Past"

SAN PABLO AVENUE

RIALTO 27th—C. Calvert, "Career of Katherine Bush"

TELEGRAPH AVENUE

SEQUOIA 25th—Harry Morey, "Beauty Proof."

STRAND 33d—Baby Osborne, "Sawdust Doll."

SOUTH BERKELEY

LORIN ETHEL CLAYTON, "A Sporting Chance."

PIEDMONT AVENUE

New Piedmont Linda ave.—Sessue Hayakawa.

Say you saw it in The TRIBUNE.

EAST 12TH STREET

PARK nr. 7th—E. K. LINCOLN, "Virtuous Men."

ELMHURST

M. Tourneur's "The White Heather"; Sennett comedy. BIJOU, 84th ave.

COLLEGE AVENUE

CHIMES THEATER College, at Keith

Eugene O'Brien IN "The Perfect Lover"

STRAND College and Ashby. ELSIE FERGUSON, "A Society Exile."

THIRTEENTH AVENUE

HOME at E. 14th—"Auction of Souls."

If you saw it in The TRIBUNE, tell them so. Thank you.

HENRY STREET

MAJESTIC at 7th—E. Wehlen, 'Amateur Adventuress'

WEST OAKLAND

PERALTA 14th—Har. Lockwood, "Paradise Garden."

SEVENTH STREET

LINCOLN at Peralta, pride of West Oakland. BRYANT WASHBURN "Ghost of the Rancho"; first chapter, "Life of Lincoln"; Sennett comedy.

MARKET STREET

MARQUEE at 7th—"Auction of Souls."

DANCES—SOCIALS

SILVER'S School of Dancing; short method; Maple hall, 14th and Webster sts.; class lessons Friday eve.; priv. lessons by appointment; social dance Thurs., Sat. evenings. Phone Oak. 2629; res., Pied. 8087-J.

If you saw it in The TRIBUNE, tell them so. Thank you.

LODGE NOTICES

F. & A. M.

DIRECTORY

Live Oak Lodge No. 61, 12th and Washington streets. Friday, Oct. 24. Second degree. Music.

YERBA BUENA LODGE No. 403, F. & A. M., meets at 12th and Washington sts. Thursday eve., Oct. 23, 7:30 p. m., examination in first degree; SECOND DEGREE.

Remember Friday, Oct. 24—Birthday party.

A. B. COSAD, W. M.
GEO. W. LUDLOW, Secretary.

SCOTTISH RITE BODIES

Cathedral, 15th and Madison sts. Monday, Oct. 27, 19°, Wm. N. Friend, presiding; 20°, H. L. Hagan, presiding. Dec. 2 to 5, reunion class.

J. A. HILL, 33° Hon., Secretary.

AAHMES TEMPLE

A. A. O. N. M. S.

meets third Wednesday of every month at its headquarters in Pacific Bldg., 16th and Jefferson sts., Oakland, Cal. Office open all day Phone Oak. 2604.

R. A. FORSTERER, Potentate.
GEO. H. SMITH, Recorder.

KNIGHTS TEMPLAR

OAKLAND COMMANDERY No. 11, K. T. Next meeting Tues., Oct. 28, 8 p. m., Commandery hall. (Long form, full dress). O. of Malta and O. of Temple. Visiting Knights always welcome.

IMPORTANT—Battalion Drill Friday, Oct. 24, 8 p. m., Civic Auditorium; full uniform.

I. O. O. F.

PORTER LODGE No. 272, I. O. O. F., meets every Monday evening in Porter hall, 1918 Grove st. Visiting Odd Fellows are welcome

S. J. PLATT, N. G.
A. J. DE MAMIEL, R. S.

OAKLAND LODGE No. 118 meets Tuesday eve., Oct. 28, 8 p. m., in I. O. O. F. Temple, 11th and Franklin. All brothers welcome. A. R. Comer, N. G.; J. M. Hall, R. S.

GOLDEN RULE ENCAMPMENT No. 34, I. O. O. F., meets every 2d and 4th Friday of each month in Odd Fellows' Temple, 11th and Franklin sts. Visiting brothers are welcome. Next meeting October 24.

A. S. WARD, Scribe.
J. W. RANDOLPH, C. P.

I.O.O.F. ODD TEMPLE

FOUNTAIN LODGE No. 401 meets every Wednesday eve., I. O. O. F. Temple, 11th and Franklin. Visiting brothers always welcome.

October 22 whist party.

R. J. McMILLAN, N. G.
H. J. ENGLAND, R. Secy.

KNIGHTS OF PYTHIAS

OAKLAND LODGE No. 103 October 23d REGULAR CONVENTION Visitors welcome

KARL MACKIE, C. C.
JAS. DENNISON, K. of R. & S.

PARAMOUNT LODGE No. 17 meets Wednesday eve., Oct. 22. Report of membership committee. Visitors welcome.

FRANK R. BURCH, C. C.
J. B. DUNHAM, K. R. S.

DIRIGO LODGE No. 224 meets Tuesday evening, October 28 KNIGHT RANK. Pythian Castle, 12th and Alice sts. Visitors invited.

A. F. CARNEY, C. C.
CARL F. WOOD, K. of R. & S.

LAKESIDE LODGE No. 142, K. of P., meets Wednesday, Oct. 22, 12th and Alice sts. Visiting brothers welcome.

W. S. SCOTT, C. C.
SYDNEY T. SILVERSTEIN, K. of R. & S.

ELM LODGE No. 234 meets Tuesday, Oct. 28, I. O. O. F. hall, 92d ave. and E. 14th. Visiting brothers welcome.

G. H. BISBEE, C. C.
GEO. WECKWITH, K. of R. and S.

ABU ZAID TEMPLE No. 201 D. O. K. K

Visit Elm Lodge. Meets Monday, Nov. 3. Visitors always welcome.

MABRY T. STALLWORTH, Royal Vizor.
RAY W. RYAN, Secretary.

MOOSE

OAKLAND LODGE No. 324, L. O. O. M., meets every Friday night at Moose hall, 12th and Clay sts.

WM. J. HAMILTON, Secretary.

Improved Order Redmen

TECUMSEH TRIBE No. 62 meets at Porter hall, 1918 Grove, Thurs. evening, Oct. 23.

E. H. ROSE, Sachem.
C. WALLBURG, C. of R.; Pied. 710W.

THE MACCABEES

OAKLAND TENT No. 17 meets at Truth hall, I. O. O. F. Bldg., 11th and Franklin, Oct. 27. SOCIAL DANCE.

Office rooms, 1007 Broadway. C. A. Giebel, commander; J. F. Fine, R. K. Phone Oakland 5326.

ANCIENT ORDER OF FORESTERS

COURT ADVOCATE meets every Friday, 8 p. m., at Jenny Lind hall, 2229 Telegraph ave. Oct. 24th, 8:30. Oriental Degree.

WOODMEN of the WORLD

FRUITVALE CAMP No. 431, W. O. W. Woodmen of the World Bldg., 3256 E. 14th st., meets Thurs. eve., Oct. 23. Visiting neighbors cordially invited to attend our meeting.

CLARENCE N. COOPER, C. C.; phone Fruitvale 180.

E. E. HUNT, Clerk and District Manager, phone Fruitvale 2534.

Pacific Building 16th, at Jefferson

OAKLAND CAMP No 94, W. O. W., Monday, 8 p. m.

National Union Assurance Society, 1st-3d Friday eves. Sec. 1330 Bdwy.

Telephone Operators' L. U. 55A, meets Fridays 8 p. m. Bus. Agt. Ruth A. Gray, Room 205.

Oakland Review No. 14, Tues eve. 8 p. m. Mary J. Carney, R. K.; Pied. 5941W.

Oakland Circle 266, N. O. W., Mon 8 p. m. All welcome. C. Farno; Oak. 3315.

Live Oak Ct. No. 32, Ben Hur, 1st-3d Thurs eves. L. Philbrick, Mer. 3217.

V. F. W.

Ladies' Auxiliary to John Jacob Astor Post, No. 85, meets Wednesday, Oct. 22, 8 p. m., Memorial Hall, City Hall, Oakland. Visiting ladies cordially invited. Mrs. L. M. Williamson, president; Mrs. Elizabeth Jessup, secretary.

Col. John Jacob Astor Post No. 85 meets Wednesday Nov. 5, 8 p. m., Memorial Hall, City Hall, Oakland. Visiting members cordially invited. Albert J. Bogen, Commander; Walter Blumert, Adjutant.

Wed., Oct. 29, social for the Post, the Auxiliary and visiting members and ladies.

MODERN WOODMEN

OAKLAND CAMP No. 7... meets in Fraternal hall, Odd Fellows' Bldg., 11th and Franklin sts., every Thursday evening, 8 o'clock sharp.

JOHN H. EUSTICE, V. C.
JAMES TAYLOR, Past Com.
W. L. PORTER, Clerk, 5:30-6:30 p. m. at bakery, 15th and Broadway.

Royal Neighbors of America

OAKLAND CAMP NO. 8179 meets 1st and 3d Friday, 8 p. m., I. O. O. F. Temple, 11th at Franklin sts. Initiation Oct. 17; refresh- Franklin sts. All Royal Neighbors welcome. Oracle, Hattie Neff, Lake, 2332; recorder, Mrs. Florence Wright, 25 Moss ave., Pied. 5305; physicians, Dr. Lucy R. Kilgore, Dr. William R. Reud, Oakland; Lulu Chase, Dist. Sup. Dep., 1633 Posen st., Berkeley

UNITED SPAN. WAR VETS.

JOSEPH H. McCOURT CAMP No. 13 meets Thurs., Nov. 13. Native Sons hall, Shattuck near Center, Berk. H. Barcklay, Commander; A. P. Hanscom, Adjutant.

E. H. LISCUM CAMP No. 7 will meet in Memorial hall, Oakland City Hall, October 23d

G. A. MARSHALL, Adj
M. W. SELLER, Commander 893 51th st

MARINE CORPS VETERANS OF OAKLAND

Next regular meeting Nov. 7, at Memorial Hall, Oakland City Hall. You're invited

E. T. WRIGHT, Com.

Knights & Ladies of Security

KIRKPATRICK COUNCIL No. 2316 meets Tues., Oct. 28. All members requested to attend election of financier; position vacant by resignation, most important office in Council. St. George hall, 25th and Grove. J. W. Leiter, deputy, 3654 West st.; phone Piedmont 5992.

OAKLAND COUNCIL No. 733, Knights and Ladies of Security, meets every Friday night at Porter Hall, 1918 Grove street. Regular meeting Oct. 24. For information call up W. W. Nutter, district manager Oakland 6254, or W. F. Neal, president Oakland 3994. Organizer wanted for the best order on earth. Alameda, Butte, Tehama, Glenn and Shasta counties

Fraternal Order of Eagles

Oakland Aerie No. 7, meets Monday nights Native Sons' hall, 11th and Clay sts. Visiting Eagles welcome. Secretary's office, 468 12th st., room 205. Aerie physicians, Dr. William F. Wolter, 16th and San Pablo, Bank Bldg., Lake. 1554. Dr. E. M. Clark, Oakland Bank Bldg., Oakland 1412. For convenience of members dues may be paid at the Aerie's druggist, Powell's 458 12th st., under office. Official receipt will be mailed. F. M. Smith, druggist, a member of Aerie; Henry Kroeckel, Sec'y.

The Fraternal Brotherhood

OAKLAND LODGE No. 1070, meets Saturday in Corinthian hall, Pacific Bldg., 15th and Jefferson sts

F. E. GRAHAM, president
W. S. HAYWARD, Mgr.-Treas.

Clubrooms and office, 207 Pacific Bldg., open daily except Sunday from 1:30-5 and 7-11 Phone Oakland 2562. October 25, regular meeting. W. S. Hayward entertains

If you saw it in The TRIBUNE, tell them so. Thank you.

Int. Bro. Elec. Wkrs.

Local 595, meets every Tuesday night, K. & P. hall, 12th and Alice, Oakland. Executive board Friday nights. James A. Himmel, Pres.; F. B. Breck Jr., Secretary.

Jr. Order United American Mechanics

CUSTER COUNCIL No. 23 meets every Tuesday night, Pacific Bldg., 16th-Jefferson Councilor, Geo. R. Stetson, Merr. 173; W. E. Trombly, Rec. Secy., Pied. 3933-J.

KNIGHTS OF COLUMBUS

OAKLAND COUNCIL No. 784, meets Wed., Oct. 22, at Knights of Columbus auditorium, 660 13th st. Lecture on Oriental conditions. Visiting members welcome.

Hubert J. Quinn, Grand Knight.
Frank L. McGilian, Fin. Secy.

N. S. G. W.

Piedmont Parlor No. 120

meets Thursday evening, Oct. 23, in N. S. G. W. hall, 11th and Clay sts., Oakland. All visiting members of the order cordially invited.

Big membership campaign Aug. 1 to Dec. 31, 1919.

GEORGE CRADDOCK, President.
CHAS. MORANDO, Rec. Secy.

DANISH BROTHERHOOD

Meets every Tuesday evening at Danish hall, 164 11th st. Visitors welcome.

J. Jensen, President; Fruitvale 879-J.
Nick Anderson, Cor. Secy., Pied. 8409.

B. A. Y.

OAKLAND HOMESTEAD meets Friday evenings at I. O. O. F. Temple, 11th and Franklin sts., at 8 p. m. Visitors are welcome. ... Harrison ave., Alameda; Mrs. Louise Holmes, correspondent, 478 13th st.; Oakland 1683.

LEGAL

NOTARY PUBLIC.

NOTARY PUBLIC F. D. STUART Tribune Office, 13th and Franklin; Lakeside 6000; evening, Piedmont 7387.

PATENT ATTORNEYS

DEWEY, STRONG & TOWNSEND, 910-917 Crocker Bldg., Market and Post sts., opp. Palace Hotel. Phone Kearney 4455. S. F.

White and Prost

PATENTS, TRADEMARKS. Oakland, 713 Union Savings Bank Blg. San Francisco, 423-426 Crocker Bldg

W. A. STOCK, reg. pat. atty. and grad. mech. engineer. 16 years' exper., prompt service. 210 Syndicate bldg.

ATTORNEYS-AT-LAW

CONTRACTS collections, property rights; gen. law practice; reas. fees. Gilman, 216 Bank Italy; Oak. 1430.

LEOLA MAY BUCK—General Law Practice. Consultation free. 1004 Union Savings Bank bldg., Oak 4609

LEGAL AID SOC.—Advice free; family affairs confid.; eve. by appointment. 512 Bdwy.; Lake. 1585, rm. 48

L. L. STEELE, 11 Bacon Bldg.; Lk. 64. Advice free; collections; legal bus

YOUR LAWYER—Advice free; family affairs confid'l; bankruptcy, damages, estate, mining, mtge., title cases Rudolph Hatfield, 289 Bacon Blk

DETECTIVE AGENCIES.

A DEPENDABLE FIRM

HITCHCOCK PATROL and DETECTIVE SERVICE

LOST & MISSING PERSONS LOCATED. Oldest est. agcy. in Alameda Co. Connections everywhere. 309-312 PANTAGES BLDG.

Day Phone Lakeside 5140
Night, Piedmont 580

MULLER—DETECTIVE

All Branches of Detective Work. 230-31-32 BACON BLDG. PHONES—DAY, LAKESIDE 5478 NIGHT, LAKESIDE 1768.

COLLECTORS.

COLLECTIONS H. C. Belleville, Bank references. 319 First Nat'l Bank, Lakeside 1635.

We collect accounts everywhere. Defiance Collection Co., 1004 Union Savings Bank Bldg. Oak. 4609.

MEDICAL

OAKLAND PHYSICIANS

DR. JOS. ARDENYI

Special attention to women patients. PHYSICIAN AND SURGEON 85 BACON BLDG., Oakland

CHIROPRACTIC.

DR. G. A. RICHARDSON, 1512 Bdwy., rm. 214, 9-5; Mon., Wed., Fri., 7-9 p. m. Lakeside 6088.

HEALING

CHRISTIAN HEALING CENTER. Teaching, spiritual advice. Mrs. Barrier, 1615 Telegraph; Oak. 5816.

MATERNITY.

GROVE ST. HOSPITAL cor. 37th—Maternities prefd.; twilight sleep if desired; physician. Piedmont 4823.

INEZ EASSON Sanitarium; special attention given maternity cases. Merritt 4172.

MRS MARY ADAM, graduate midwife, regis. 2222 High st.; Ftvl. 1011W.

MEDICAL MASSAGE.

ELEC. cabinet baths, massage, electric treat. 68 Post st. rm. 318 S. F.

ELEC. cabinet baths; scalp treatment, 1095 Market st.; office 519-520, S.F.

PHYSICIANS

Wonderful Success in Rheumatic Case

No other remedies show such rapid and remarkable results in the treatment of rheumatism as do the Chinese herbs prepared by The Sing Herb Specialists. This statement is supported in the following testimonial:

August 15, 1919.

To Whom it May Concern:

After having suffered with rheumatism for between four and five years I went to the Dr. Sing Herb Specialists and after having been under their care for six weeks I am completely cured.

Any person who wishes to verify this statement or ask further information may either write or call at my home. MRS. C. W. BICKFORD, 721 Sixth st., Richmond, California.

The Sing Herb Specialists

Established 1912.

"Choice Herbs for Every Ill."

491 Tenth St., Oakland, Cal.

Tel. Oakland 3259.

Consultation Free. Lady Attendant

DR. WONG HIM HERB CO.

RELIABLE HERB SPECIALIST, OAKLAND, 1701 WEBSTER ST., PHONE LAKESIDE 429.

FONG WAN HERB CO.

548 8TH, COR. CLAY. OKLD. 3767. By consulting us you will find Herb Specialists of Superior Ability.

OPTOMETRIST.

F. W. LAUFER Phone Oakland 4010. 487 Fourteenth st.

HAIR PHYSICIAN.

CARTER, DR. M. M.—Scalp, facial, massage. 1512 Bdwy. Oakland 3204.

HAIR DRESSING

DIEHL'S HAIR GOODS

Dyeing, bleaching, henna packs in all shades specialty; PERMANENT HAIR WAVING, 469 14th st.

MARINELLO Beauty Shop—Expert in hair dyeing, retouching, henna packs 325 14th; Oak. 1008.

ELECTROLYSIS

SUPERFLUOUS HAIR WARTS MOLES permanently removed without pain, marks or scars. We guarantee to kill every hair we treat. MME. STIVERS, 133 Geary st., Whitney bldg., suite 723, ph. Douglas 5332. Oakland office, suite 424, First Natl. Bank bldg., phone Oak. 2521.

DOG AND CAT SPECIALIST

DR. MORRISON, license veterinary; lady attend 2700 San Pablo. O. 1144.

DR. B. F. MURRAY, 5331 College, near Bdwy.; dog, cat treat., brded. P. 5835

DR. HOGARTY, surgeon; dogs, cats, large animals. 2434 Webster; O. 681

FOR THE HOME

CARPET CLEANING

LESTER Steam Carpet Cleaning Co., 618 2d st.; phone Oakland 4181.

WANT to clean rugs, mattresses, curtains, etc., in your home with portable vacuum cleaner, by hour or contract. Fruitvale 114.W.

LAUNDRIES

WHITE STAR LAUNDRY, 2569 Manila ave., phone Piedmont 368.

STOVE REPAIRING—PLUMBING

ANDERSON repairs or furnishes new parts for all makes of stoves; no removal from premises, all work guaranteed, gas ranges made over and burners fixed. 530 10th st.; Oakland 4839 or Lake. 5533.

THE STOVE SHOP

Repairing, gas stoves rebuilt, water heating 547 16th st. Ph Oak. 3298.

THE STOVE HOSPITAL—All kinds of stove repairing and plumbing. 2575 San Pablo, Piedmont 1773W.

POULTRY AND GAME

FOR high class table poultry go to Fred Diehl 324 Franklin st L. 484.

UPHOLSTERING

ANTIQUE and modern furniture reupholstered, repaired and refinished by competent workmen; prices reasonable. R. J. Hunter, 2156 Telegraph ave. Estab. 1887. Oak. 3735.

BOSTON Upholdstering & Mattress Co. 2972 Pied. ave.—Upholstering of all kinds; prices right; work must be right. Pied. 153; eve. Fruit. 2507W.

VACUUM CLEANERS

FRANTZ PREMIER

Distributing sta.; selling, renting service. 638 14th; Oak. 1358

CLEANERS—All makes; repaired, rented; sold on terms. Fillmore and Burpee, 1754 Broadway; Oak 6678.

EXPERT repairing all makes vacuum cleaners; get our prices. L. H. Bullock Co., 1538 Bdwy Oak 6183

CLOTHING

CLOTHING WANTED

GENT'S cast-off 2d-hand clothing; pay price according cond. Lake. 4308 or Oak. 1743. Tailorshop, 720 Wash'ton.

DRESSMAKING AND MILLINERY

DRESSMAKING, tailoring, designing and remodeling work guaranteed; prices reas. Miss Boxley, 1506 Franklin st.; Lakeside 330.

E. D. H. SCHOOL Dressmaking. Designing, teaches the latest principles; have opened sewing dept. where ladies who do not wish regular course can ... own gowns 1581 Franklin ... Phone Oak 2983.

HEMSTITCHING and picoting. Special attention given ... orders. Heisman's, 2669 Telegraph

LADIES' tailoring, dressmaking; coats, suits and one-piece dresses, reas. Pied. 1298J or Pied 1298W

HEMSTITCHING AND PLEATING.

BUTTONS, pleats, S. G. Sternberg, sole tracer 1434 San Pablo Oak. 145

BUILDING

DAY AND CONTRACT WORK

A— EDWIN C. GRAFF

General Cont. and Builder

Homes financed and built; plans and estimates; Dept. of alteration and repair, office 1628 Broadway. Phone Oakland 2592 Res. Lakeside 5111

OAKLAND SCREEN WORKS

Window Screens and Doors

1926 Bdwy. O. 2792, res. Fruit. 1512W

ASHBY PLUMBING SHOP

Jobbing a specialty; auto service carrying supplies 3031 Adeline, Berkeley 7093.

AA—PAINTING FURNITURE, refinishing Pied 3403J.

ALWAYS call Cook; he builds, alters, repairs; plans free. Mer. 2018, 6-7pm

DAY AND CONTRACT WORK

Continued

A— BUILD

Bungalows, flats, apts. in great demand. We can make your money earn 20%. Plans, specifications free. We furnish money. Phone, we call.

CALIF. BUILDERS CO., 1534 Franklin; Lk. 2423.

BUSH BROS., carpenters; contracting and jobbing. Ph. Oak. 4933.

CONTRACTOR—Carpenter, plans free, alterations, repairs. W. E. McChesney. Mer. 2330.

CONTRACTOR, bldr., repairs, prompt attention; lowest estimates on repair jobs Lake. 4075. 556 27th st.

CONTRACTOR - builder; alterations, repairs. B. F. Wooley; Bk. 1198W.

H. F. THOMPSON, contracting and jobbing; all work guaranteed. 2839 E. 19th st.; Fruitvale 2286-W.

I HAVE 1½ ton truck. Would like to get any kind of hauling. Contract hauling preferred. Ph. Oak. 5897.

PAPERING, tinting, painting neatly done, work and material guaranteed. J. E. Shaw, 1211 Poplar st. Ph Ok. 7246; 14 yrs practice in Oak

PAINTING, paperhanging and tinting done by day or job; satisfaction guaranteed; reas. Lake 5215 after 6 p. m. Pied 5792.

PAINTING, PAPERING, TINTING NEATLY DONE; SATISFACTION GUARANTEED WM. MacDOUGALL, 550 WILLIAM St.; Oak. 6082

PLASTERING Special attention to repairing; refs.; estimates. J. A. McGowan; Oak. 8019.

PAINTING—Roof repairing old time prices. Oakland 3911.

SHINGLING—Repairing a specialty; estimates given Merritt 4375.

SHINGLING and roof repairing. G. W. Blaner, 1717 37th av; Ftv 1754W

TINTING—$1.50 per room and up. Papering $2.25 per room and up and furnish paper. Painting. Mer. 3020.

WHITEWASHING by spray. Oak. 467.

YOUNG men with new 2½ ton truck wants contract for hauling. Night or day Reasonable. Box 4784 Tribune.

ROOFING

ALL kinds of roof repairing and painting, lowest prices. Oakland 2931.

ROOFS made leak and fire-proof; work guaranteed; employers' liab. Decker & Newton, Plaza bldg. Lakeside 478.

ROOFS repaired and coated; new process; cost less; made new. Write Buchanan & Co., 521 Grove st., Lakeside 3150.

ROOFS repaired and coated; my guarantee; pay ½ when complete, balance after rain. A Bell, 1120 Myrtle; Lake 4916.

H. J. EDWARDS, shingler; estimates furnished; 25 years' practice in Oakland; employers' liability carried. 1215 Poplar st. Oakland 7246.

H. A. FOLEY, shingler; estimates furnished; old roofs a specialty; work guaranteed 847 5th ave. Phone Merritt 2512.

OLD roofs made new; cement roof covering All work guaranteed 3 to 5 years. Otto Michael. Phone Fruit. 1277.

BUSINESS CARDS

ORNAMENTAL IRON

J. A. PETERSEN, 922 Webster; Oak. 4319; mfg. of iron and wire work.

ARCHITECTS.

J. E. COFER

ARCHITECTURAL DESIGNER can build old flats or homes into modern apts. 50 to 75% less than new. 416 Federal bldg. Lake. 5015.

PUBLIC STENOGRAPHER.

MISS C. E. GEORGE, 225 Dalziel bldg., ... League Oakland 2836.

BARBERS

BARBER furniture bought, sold, exchanged; terms; barber supplies. Oakland Barber Supply, 485 9th st.

SAW FILING

SAW filing. Call 1028 Webster. Work well done.

COAL

J. J. Kennedy & Son C-O-A-L PHONE OAKLAND 418.

WALL BEDS

RIP VAN WINKLE wall beds excel all others in comfort and durability. 136 12th st. Oakland 5501.

FLORIST.

NEW FABIOLA FLORIST

Choice cut flowers; design work a specialty 3779 Broadway. Ph. Pied. 1478

EDUCATIONAL

FRENCH taught at my studio or at your home. Madame Plus, graduate of Paris. 430 E. 16th st.; Mer. 2227.

MISS Cunningham's Priv. Commercial School. 211 12th st.; Lake 4171.

SPANISH or English taught in 3 mos. by my special course. Mrs. Gehring, 2138 19th ave. Pied. 8522W

STUDENT wishes to sell auto mechanic or machine shop course Expert in Cal. Reduced. Pied. 6836J.

WANTED—Conversation French lessons at my home. One or two evenings a week. Phone Lake... after 7 p. m. Tuesday or Wed.

MUSICAL

ATTENTION, SONG WRITERS—Music composed for any poem; guaranteed copyrighted low rates. White School of Music, P. O. Box 671, Oakland.

ALL ballroom dances taught, private lessons by appointment any hour. Misses Walsh, 1812 Castro st. Phone Oakland 8795.

AN exp. piano teacher; tech., theory; speed method. Pied 2936J.

BAY CITIES Conservatory of Music, Charles B. Lenniger, director. 624 Hobart st. Phone Lakeside 5143

HAWAIIAN steel guitar taught, limited number of pupils only. Clinton H. Foster, phone Pied 5183J

LERCHER'S Violin, voice culture, ... 13th, P. 145

PIANO, violin, mandolin, ukulele. Studio, 127 13th-Madison O 5218.

PIANO LESSONS; PUPILS VISITED. G. L. GETCHELL, MERRITT 3080.

RAGTIME taught in 20 lessons. Christiansen Sch. 3847 Tel. P. 1624.

DANCING

ALL ballroom dances taught, private lessons by appointment any hour Misses Walsh, 1812 Castro st. Phone Oakland 8795

GET ACQUAINTED SOCIETY, 2229 Telegraph ave., Jenny Lind hall. Select dancing every Wed. evening.

PERSONALS

ANY girl in sorrow, perplexity, needing a friend, adviser, is invited to call or write Miss N. Hudspeth, Salvation Army Home, 2505 Harrison st., Oakland; phone Fruitvale 561.

ANY one knowing the whereabouts of Richard Wainwright, marine engineer, last heard of in 1915, please communicate with W. Davies, 227 Connecticut st., San Francisco. Mother anxious.

CALL OAK. 798

To locate your doctor or nurse. Day or night. SERVICE FREE.

DR. EMMA LEE, D. D. C. P., healing practitioner; mind or body; teaching. Ph Lake. 1150 2179 Telegraph

PERSONALS—Continued.

GIRLS in distress or trouble of any kind will find a friend in the matron of Rest Cottage, 2107 12th ave., Hopkins st. line, car G; Mer. 2186.

GAS Consumers' Association reduces your bill 15% to 30%. 364 12th st.

IF sick or in trouble I will pray for you gratis. Unknown. Bx 15015 Trib

My wife, Laura Valpey, having left my bed and board I will not be responsible for any bills contracted by her on and after this 22d day of October, 1919.

(Signed) THOMAS VALPEY

My wife, Caroline Del Monte, having left my bed and board, I will not be responsible for any bills contracted by her on and after this 21st day of October, 1919.

(Signed) FRANCISCO DEL MONTE.

NOTICE OF NON-RESPONSIBILITY.

We, the undersigned, have bought the Ham and Bacon Dept., stock and fixtures of Bruce Ismay, located at 817 Washington st., Oakland, Calif., and are in no way responsible for any debts or obligations contracted thereon by former owners. All outstanding bills must be presented on or before Oct. 28, 1919.

D. HERSKOVITS
R. HERSKOVITS

NOTICE OF NON-RESPONSIBILITY.

We, the undersigned, have bought the meat market known as Hayes Market, located at 817 Washington st., Oakland, Calif. and are in no way responsible for any debts or obligations contracted thereon by former owners. All outstanding bills must be presented on or before the 22nd day of October, 1919.

D. HERSKOVITS.
R. HERSKOVITS.

NOTICE OF NON-RESPONSIBILITY.

I, the undersigned, have bought the grocery business, stock and fixtures of M. F. De Costa, located at 2636 Market st., Oakland, Cal. and am in no way responsible for any debts or obligations contracted thereon by former owners. All outstanding bills must be presented on or before the 22d day of October, 1919.

(Signed) WILLIAM STUFT.

NOTICE TO THE PUBLIC.

This is to certify that I have purchased the shoe repairing business located at 1408 Market st., Oakland, known as the Royal Repair Shop, and am in no way responsible for any debts contracted for by former owners.

BENJ. F. LEE.

REBATE—Following members please call: 222, 265, 405, 683, 884, 993, 1101, 1247, 1656, 2150. Rebate Stamp Co., 621 14th st.

THE Women's Emergency Home, 2654 7th st., Oakland, will be glad to provide a room and meal for any woman temporarily stranded, free of any charge. American Rescue Workers, phone Oakland 2518; Mrs. Colonel Cummings.

YOUR WINTER APPLES ARE READY FOR YOU ON THE

Bonnie Doon Ranch.

4 Miles East of HAYWARD
On Dublin Boulevard
1 Mile beyond CANYON INN.
BRING BOXES OR SACKS.

LOST—FOUND

ANY one knowing the whereabouts of Harry A. Stevenson, last heard of in Oakland, 1918, please communicate with his sister, care north room, 1515 Webster st., Y. W. C. A.

AIREDALE female lost; black and tan, long tail. Phone Lakeside 3477. Reward

BAG—Monday, Oct. 20, on S. P. 18th st. line train; silver mesh bag, name engraved on top, reward. Return Box Office Ye Liberty Theater.

BOOK—Return Alexander Hamilton, Vol. 1, left in machine 10-11-19, and oblige, R. F. Earhart, 2029 E. 23d st.

BAG—Chamois, containing diamond necklace, 3 rings, also pearl brooch; lost Oct. 8; liberal reward. 2520 ...

BABY BONNET lost on Key car or Grove st.; velvet; reward. Return 605A 18th st.

BOY to learn banking, $45 to start. Box 4660 Tribune.

COAT—Gent's black suit. Apply 1044 45th st. Reward.

DOG—Near 49th and Broadway, Martinez license, child's pet Return to 1013 Linden st. Oakland; reward

GRIP—Reward of $50 will be given to party who took black grip with valuable papers and overcoat with raincoat from auto parked on 11th st. opposite T. & D. Theater on evening of Oct. 20. Positively no questions will be asked. Phone Merritt 124, or Mission 6232.

HAND SATCHEL—Lost Wednesday morning on San Pablo ave., 7 and 8 o'clock Finder will be rewarded. Return 2221 Byron st., W. Berkeley

LODGE PIN—Lost bet. Willow st., Alameda, and 22d and San Pablo, Oakland, name and date on back. Return to 811 22d st., Oakland, or phone Oak 6247, reward.

LLEWELYN setter lost Tuesday eve, reward. Fruitvale 1201.

MONEY, $230—Lost Mon. even., bet 10th and 14th sts., on Wash., reward. 1782 5th st. Oakland

PURSE—Will the person who picked up a very small purple leather purse containing over six dollars on College ave. car, Friday, between 12 and 1 o'clock, kindly return the five-dollar bill to a poor working boy and oblige Paul Baker, 2504 Webster st., Berkeley

POCKETBOOK—Lost between Richmond and San Francisco, black pocketbook containing about $37, keys and a book of addresses. Liberal reward. Linnie Parsons, 617 3rd St., Richmond, Cal.

PURSE—Lost, with gold watch, initials F. A. Please return watch and keep money. Pd. 3768 after 6.

PUP—Hunting dog, lost. White with brown spots. 828 Lydia st. Reward.

P...—Small ... reward. Merritt 2583

PERSIAN kitten, orange color, lost 3020 Brook st., Oak. 4525, reward.

RING—Gentleman's gold ring with 2 diamonds and ruby $110 in currency, lost. Finder keep currency but return ring to 792 1st ave., San Francisco.

RING—Plain wedding ring; lost; engraved "Anna to Ed" on inside; $5 reward on return to 1566 29th ave

SHAWL ROBE—Lost Wed. eve., Sept. 24, gray shawl robe bet. 42d and West and Piedmont station. Pied 4725J.

SPIKE lost, red painted ... and Webster sts. ...

$20 REWARD

DOG—White fox terrier, black spots from Dr. Morrison's Veterinary Hospital, 2 wks. ago, operated on left side of face, name "...one", last seen on E. 14th st. and 22th av., rope around neck. C. F. Ruff, Pinole, Cal., Tele. Exchange.

$10 BILL—Lost on D car Monday morning. Phone Oak. 26...

FOUND

FOUND—A bunch of keys. Owner may receive same by calling at 2126 San Pablo and paying for ad. Oak. ...

TIRE—Found bet. Santa Rosa and Petaluma. Owner describe and pay ad. 1074 65th st.

HELP WANTED

MALE

A GOOD bright young man to sell printing. An experienced man preferred Smith Bros., 472 ... street, Oakland.

AAAA—GET busy, don't be a dead one; learn a trade; wages paid, we cannot supply demand, teach men, women. National Barber School, 487 9th st.

A YOUNG man 16 or 17 years old to drive a small Chevrolet truck; light agreeable work. Please give age, experience and salary expected. Box 4719 Tribune.

HELP WANTED—MALE.

Continued

AA—

Community Placement Service

Room 318 City Hall
Phone Lakeside 3600. Local 24.

EMPLOYMENT BUREAU For Soldiers and Sailors SERVICE FREE

AUTO ENGINEERING SCHOOL—Repairing, vulcanizing, driving. 5702 Adeline st.

BE A DETECTIVE—Excellent opportunity; good pay; travel. Write C. T. Ludwig, 896 Westover bldg., Kansas City Mo.

BOYS and men for picture frame factory work. Oakland Frame & Molding Co., 147 Franklin.

DRIVER wanted for Chevrolet car. 1438 Broadway.

EXPERT SEWING MACHINE ADJUSTER ON UNION SPECIAL, REECE AND SINGER SEWING MACHINES, FOR OUR NEW BOSS OF THE ROAD OVERALL FACTORY IN OAKLAND; LIBERAL WAGES TO RIGHT MAN. ADDRESS BY LETTER STANDARD SHIRT FACTORY, GOUGH AND GROVE STS., SAN FRANCISCO, CAL.

EXPERIENCED wet cleaner, one who can help in benzine room; French preferred. Vertin's Cleaning Works, Milvia and Addison sts., Berk., Cal.

EXPERT CANDYMAKER. STEADY JOB. FINE CLIMATE. STATE SALARY. NO TRIFLERS. BOX 4758 TRIBUNE.

GOOD steady man to work in garden, $3.50 per day and 9 hours' work; steady job. Box 12813, Tribune.

PIN SETTERS; no experience necessary. Maryland Bowling Alley, 517 17th st.

SIX BOYS with bicycles, must be over 16 years of age, for messenger service $2.25 per day and commission. Western Union Telegraph Co., 1120 Broadway, Oakland, Cal.

STOCK and bond salesmen, with experience. 210 Federal Realty bldg.

TRUSTY middle-aged single man with reference to take charge of saddle ponies. Call after 12 p. m. Claremont and College aves.

VULCANIZER WANTED — Apply 2333 E. 14th st.

WANTED

Longshoremen, Stevedores and Winch Drivers
$1.00 per hour, 8 hours;
$1.50 per hour overtime.
Coal Shovelers
$1.25 per hour, 8 hours;
$1.75 per hour overtime.
Board and lodging included
Strike Conditions.
Apply, ready for work, Room 347 Russ Building, Entrance 411 Pine St., San Francisco
Open Every Day Including Sunday

WANTED—Names men, 18-45, wishing become Government mail carriers; $1000-$1500 year; answer immediately. Box 3739, Tribune.

WANTED—Office boy over 16 years of age. Apply Pullman Car Shops, Richmond, Cal.

WANTED—A journeyman plumber. Apply 1121 45th ave.

WANT immediately for steady work, non-union painters. Lakeside 1284.

YOUNG men prepare for telegraph service, great demand for operators. Call room 273 Bacon Bldg.

YOUNG man, good whistler, few hours in eve. 496 5th st., S. F.

HELP WANTED—FEMALE.

AAA—Ladies, learn hairdressing; the famous Peavy system; enroll now California School of Hairdressing, 432 14th st., third floor, opp. Macdonough Theater.

A WOMAN—Care for invalids, assist with housework, good home. Apply 116 Nichol Ave., Pt. Richmond.

A TEACHER wanted for excellent position. Box 1942 Tribune.

A YOUNG girl to assist with hswk., 225 Lake 5246. 1009 Grand ave.

A NEAT, capable girl to assist with housework; refs. Oakland 6924.

CHOCOLATE DIPPERS LEHNHARDT'S CANDY FACTORY 2400 GROVE STREET

CAPABLE woman for housework in country, good home, good wages, 4 in family. Call any time, 2536 Bancroft Way. Ph. after 6 Berk. 7997.

CLEAN, neat white woman for general housework; no washing. Berkeley 8015J.

COOKING and general housework, 4 in fam., good wages. 472 Okld. ave.

CAPABLE GIRL wanted for housework. Pied. 6672.

DENTAL nurse, $10 a week, experienced or inexperienced. Call bet. 12 and 2. 701 Broadway.

EXPERIENCED lady presser, Ernest H. Cardinet & Co., 1601 Chestnut St., Alameda.

EXPERIENCED operators wanted for power sewing machines. 1156 25th ave. Gold Medal Water Proofing Co

EXPERIENCED bookkeeper, stock clerk, comptometer operator preferred. Box 1670, Tribune

EMPLOYED couple want housekeeper for general work and care of 5-year-old girl. Piedmont 6842-J.

EXPERIENCED girl for candy store ... 231 14th st.

EXP. SALESLADY—CANDY DEPT. ... Elgin Whistle Co. 531 14th st

FIRST-CLASS laundress wanted to take washing home. 411 19th st. ... morning.

FOUR exper. power machine operators, good pay, steady work. 580 8th st.

GIRL—Wanted for upstairs work and mending. Assist with one child. Telephone Berkeley 6016. 2718 Prospect st

GIRL for general housework; must understand plain cooking; no sweeping or washing; 2 adults; sleep home; refs. 2311 Harrison.

GIRL to assist with light housework, no cooking. Apply any morning bet. 10 and 12 o'clock at 447 Lee st.

GIRL for general housework in small family; no washing; good home. Phone Oak. 7357

GIRL or woman for hswk.; easy place. 2 adults, 1 child; $35. Ph. Merritt 3979

GIRL for cooking and assist housework; wages $40. Ph. Oak. 2215, 124 Kempton ave.

GIRL for general housework. Phone Berkeley 1223

GIRL for housework, near Lakeside Park. Oak. 2536.

GIRL OR WOMAN for housework, plain cooking, no laundry. B. 7282J.

MAID—Up and down stairs work. Good wages. References required. Phone Berkeley 2965.

HELP WANTED—FEMALE

Continued

GIRL or woman for sewing, mending, assist with baby. Lakeside 1284.

GIRL from 4 to 8 p. m.; baby's washing and dinner. Oakland 2556.

GIRL for housework in Gilroy; 2 in family. Phone Oakland 7275.

LADY wishes girl companion for light housework; pretty fair wages. Apply 677 26th st.

LADY for light housework and as a companion. 2662 25th av.

MIDDLE-aged woman for gen. hswk. 3228 Bayo Vista ave., Ala. 4065.

Permanent Positions for Young Women

ADDITIONAL TELEPHONE OPERATORS ARE NEEDED, DUE TO CONSTANTLY INCREASING REQUIREMENTS OF SERVICE.

PREVIOUS EXPERIENCE NOT NECESSARY.

FIRST YEAR'S EARNINGS APPROXIMATELY $800.

$52 EARNED DURING FIRST MONTH WHILE LEARNING TO OPERATE AND FROM $62 TO $72 PER MONTH AT THE END OF SEVEN MONTHS.

FURTHER INCREASES GIVEN UNTIL OPERATORS EARN FROM $85.50 TO $94.50 PER MONTH.

SUPERVISING OPERATORS EARN FROM $88 TO $105 PER MONTH. EXCELLENT OPPORTUNITY FOR ADVANCEMENT TO STILL HIGHER SALARIED POSITIONS.

APPLY AT 333 GRANT AVE., SAN FRANCISCO, OR 1519 FRANKLIN ST., OAKLAND.

REFINED elderly lady, capable to assist with infant's and housework; good home. 741 Santa Clara av., Ala.

SALESWOMEN WANTED

in the various depts. Apply Supt. 3d floor, Kahn's.

SALESLADY, with ribbon experience preferred; permanent position. S. H. Brake Co., Telegraph ave. at Durant, Berkeley.

STRICTLY first-class lady presser; first class wages paid. Apply California French Cleaning and Dyeing Wks., 1721 E. 14th st.; Merritt 137.

SALESWOMAN — Franco-American Hygiene Co. Write or call, 1042 Phelan bldg., S. F.

TEACHER or other educated woman for permanent connection with established firm. Advance to executive position as soon as competent. Give references and telephone number. Okland P. O. Box 515.

TEACHERS immediately; good pay; no registration fee. Fisk Teacher Agency, Berkeley.

TWO POWER machine operators and 4 women to work on doll bodies. Apply 1010 Jefferson St., Oakland.

UNHAPPY GIRLS will find a woman friend to advise and help them at Rockhurst Center, 130 McAllister st., San Francisco; hours 2 to 4 p. m. Phone Park 5937.

WANTED—A bright, young girl not over 18 to do stock work; good chance for advancement; good ... to right party. Call Hyman's, 2165 Shattuck; Berkeley 894.

WOMAN for general housework; small family; $60; nice room; good home. 1411 Paru st., Alameda. Ph. Al. 2658W.

WOMAN to assist in light housework 5 days, 10 a. m. to 6 p. m.; $6.60. Phone Pied. 6120W.

WANTED—A girl for general hswk. Small place. Go home nights. Ph. Pied. 6558J.

WANTED—Housekeeper, full charge; small family; good home. Box 573, Concord.

WOMEN for picture frame factory work; clean light work. Oakland Frame & Molding Co., 149 Franklin.

WANTED—Power machine operators on house dresses. 2215 Bdwy.

WANTED—Second maid. 749 Oakland ave., Piedmont 7595.

WAIST saleslady. Rollar's, 484 13th st.

WOMAN for housework and plain cooking; 4 to 8 p. m. 1135 2d ave.

YOUNG girl to learn multigraphic typing; 10 weeks' course; great demand; position guaranteed; tuition reas. Box 4652, Tribune.

YOUNG girl to assist with housework. 302 Grand ave.; Oak. 7464.

10 or 12 experienced power sewing machine operators wanted—Good pay, steady work the year round. Apply Employment Manager Chevrolet Motor Co., 72d Ave. and Foothill Blvd.

MALE-FEMALE HELP WANTED.

ARTS & CRAFTS. O. 6320

Cooks, county, $60; second girl, $30; practical nurse, $60; child's nurse, $60. 1512 Bdwy. R. 216.

Nelson's Emp. Agcy. 1512 Bdwy. Lake 1538.

PUBLIC EMPLOYMENT BUREAU OF THE STATE OF CALIFORNIA. SERVICE FREE TO ALL 401 TENTH ST. PHONE OAKLAND 781. OPEN 7 A. M.

WOMEN'S DEPARTMENT.

CLERICAL.

Private exchange operator....$40-fd.
Private exchange operator....$60-fd.
1 legal stenographer.........$90 mo.
Bookkeeper, stenographer; ½ days; Berkeley real estate...........$50
Stenographer; real estate.....$50-$60

HOUSEHOLD.

Family cooks ....$50-$65
Second girls ....$45-$50
Colored domestic; small family; Gardnerville, Nevada..........$55-fd.
Domestics; Oak., Ala., and Berk. ....$25-$45
Second maid; girls' boarding school ....$45-fd.

COOKS.

Cook, small family...............$45
Second work, club $60
Colored pie-maker; 8-12 a. m.; West Oakland ....$35 mo.

HOTEL.

4 exp. waitresses, candy store..$14 wk

MISCELLANEOUS

Housekeeping rooms; exchange 3 hrs. service.
Experienced labelers, canned goods.
Young girls; factory work. $10 wk. up
Day workers ....40c hr.
Matron, orphanage $45
2 practical nurses; country sanitarium ....$50-$60-fd.
Men's tailoress..........$18-$22.50 wk.

MALE DEPARTMENT.

HOTELS, RESTS., CAMPS, INSTITUTIONS

1 Chinese laundryman.........$55-fd.
1 Chinese cook; private.........$60-fd.
Kitchen help of all kinds; $2 day up.
1 Chinese cook $70

LUMBER CAMPS—WOODS.

50 factory and planing mill hands; Humboldt Co. 55c-62½c
50 laborers and woodsmen, Mendocino Co. ....$3.50-4.64, 10 hrs.
30 yardmen; Humboldt Co....$4, 8 hrs.
20 loggers, Humboldt Co. ....$4.50-$5, 8 hrs.

MISCELLANEOUS.

1 sub-station operator; Sacramento $65
20 machinists; Mare Island........ ....$5.36-$6.40, 8 hrs.

Continued on Next Page.

MALE-FEMALE HELP WANTED.
Continued

1 stenographer; knowledge Spanish: Idaho ....$80-$100
5 miners: Amador Co.......$4, 8 hrs.
5 muckers; Amador Co...$3.50, 8 hrs.
30 Machine miners. Nevada, ...$5.50, 8 hrs.
50 laborers, Mare Is $3.12-$4.16, 8 hrs.
10 car repairers; Richmond.......58c
5 car carpenters; Richmond.......58c

EMPLOYMENT AGENCIES

C YUEN Reliable Oriental help. 365 5th st.; ph. Oak. 6123.

JAPANESE House Cleaning Co. and Employment Office, 419 7th street, near Broadway; ph. Oakland 5522.

AGENTS WANTED.

TWO neat ladies or gentlemen agents; new Christmas offer; good proposition; $5 per dy. See Mr. Smead, 8:30 to 10 a. m. Blake's Studio, 1225 Washington st., Physicians' bldg.

SALESMEN—SOLICITORS

MAGAZINE SOLICITORS—Get our offers; make $20 daily, city or country work; no territory restrictions, no deposit, no red tape; collect as you go. Particulars free. Manager, 711 K. C. Life Bldg. Kansas City, Mo.

SELL TREES FOR US—First class stock in the varieties greatly in demand. Liberal terms with cash advance. Write for contract today. SALEM NURSERY COMPANY, 1050 Chemeketa St., Salem, Oregon.

SITUATIONS

WANTED—MALE

ANYTHING—Capable business man, educated, good salesman, some office experience, resourceful and energetic, would like position with some reliable Eastbay firm who wants a man who will give keen and active attention to business and desires advancement by merit; last 10 years have traveled in Central and So. America but now desires permanent work at home; can speak Spanish; could make small investment if position justified; am home owner and can give excellent refs. Box 4593, Tribune.

ANYTHING—Married man, age 34; fair business training; desires any kind of clean work, would make a good store clerk, salesman, order filler, etc. Can furnish good references, a bond or cash security. Can afford to work for less than $150 per month if permanence is assured. I am anxious to make good. Box 12815. Tribune.

ANYTHING with good firm where there is opportunity for advancement, by young married man; best refs. Box 4711, Tribune.

ANYTHING—A Chinese school boy wants work in private family before and after school hours. Phone Lakeside 1150 from 3:30 to 5 p. m.

ANYTHING—Ambitious, energetic young man desires position at anything; last occupation wholesale grocery salesman. Box 4504, Trib.

ANYTHING—Young married man, handy with tools, has a Ford car. 4025 East 15th st. Oakland.

BOOKKEEPER—Middle-aged gentleman, bookkeeper, desires position; will consider position for short time daily. Address J. D. A., 2605 Benvenue ave., Berkeley.

CLERICAL or salesman, married, 40 years of age, neat-appearance, convincing talker and possessing good business sense and executive ability, desires position offering opportunity for advancement; highest refs.; let's talk it over. Box 4588, Tribune.

CHOREMAN and gardener; single man of 50 wishes position; ref. as to ability and character. Box 4783, Tribune.

COOK—Japanese boy wants work evenings after 5 p. m. Phone Oak. 7793. Roy.

COOK—Chinese boy; first class cook; good references. Ah Lee, 330 8th st. Phone Pekin 67.

COOK—A young Chinese man wants position as family cook. S. Lim, Box 4523, Tribune.

CARPENTER—Handy man, rough carpenter work. 1517 San Pablo.

DAY work—Reliable Japanese boy wishes all kinds of house cleaning, cooking, waiting, washing, dish washing, evening. Call 6 p. m. Phone Lakeside 4020.

DELIVERY—Young man wishes position delivering and clerking in store. Pied. 1376W.

DAY WORK—Japanese boy wants washing and ironing; experienced laundryman. Phone Oak. 7793. Roy.

DAY OR CONTRACT—Man with one truck wants to deliver for wholesale house. Ph. Fruitvale 2085W.

DAY WORK—Japanese boy wishes house cleaning by day or hour. Phone Lakeside 4120.

DAYWORK—Japanese wants position housework. Tel. Merritt 1262.

EMBALMER—High-class embalmer desires place; funeral directing not preferred. Box 4632, Tribune.

ELEVATOR—Colored man wants job. 10 Pacific Court, Alameda. Ph. Ala. 465.

FIREMAN — Reliable, experienced man wishes position; prefer heating plant; good ref. 2900 23d ave.

GARDENER - LANDSCAPE
EXPERT ON LAWNS; BY DAY; AMERICAN. WILLARD SMITH, 3762 PIEDMONT AVE. PIEDMONT 6106J.

GARDENER—Head gardener wishes steady position, private place; town or country; local ref.; state wages. Box 4710, Tribune.

GARDENER and window washer, $3 per day. Give phone no., name and address when calling. Phone Pied. 775. 3989 Howe.

GROCERY clerk; sober, reliable, 16 yrs. exper.; can drive car. Box 4676, Tribune.

HOUSEWORK, general—Young man student wants place in home to work in exchange for room and board; can do most anything. Phone Lakeside 4592.

HOUSEWORK—Japanese boy wants all kinds of housework, washing of clothes and garden work by the day. Phone Piedmont 2654-J.

JANITOR—Wanted position as janitor, private family or for store or bank, by elderly gentleman. Phone Merritt 654.

JANITOR — Experienced Jap boy wishes position as janitor, have good ref. Roy Nagano, Oak. 5454.

LAUNDRY work—Curtains done up 20c a pair and first class laundry work. Phone Pied. 6123J.

LANDSCAPE gardener, hour or day. Chemical power spraying, pruning a specialty. C. Pellard, Oak. [illegible]

METAL polisher and [illegible] like work for 3 or 4 hrs. evenings. Box 12814, Tribune.

OFFICE MANAGER OR ACCOUNTANT: NO OBJECTION TO COUNTRY POSITION; HIGHEST REFERENCES. BOX 4800, TRIBUNE.

Peoples Emp. Office
419 15th st.; Oakland 4495.
Leading Office of Oakland.
FOR GOOD HELP

Painting Paper Hanging
By day R. J. Yore, [illegible] E. 14th M. 4524

Painting, Paperhanging
By day. SANSOME. Fr. Merr. 2494.

PAINTING, tinting, papering by the day, best of material furnished, all work guaranteed. Oakland 467.

PAINTER and paperhanger by day; has all tools, work guaranteed. Painter 725 21st st., ph. Oak. 6736.

PAINTER with all tools, painting, papering and tinting by the day; all work guaranteed. Pied. 2647.

PAINTING by day; best materials, pure lead and oil. Fruitvale 20W.

SITUATIONS WANTED—MALE
Continued

RESTAURANT and hotel man, exp., high class references, wishes position as buyer, steward or manager. Box 4786, Tribune.

RANCH work, man and wife desire work on ranch, milking cows, etc.; will board self. Box 4582 Tribune.

RANCH work, milking cows, etc.; will board self. Box 4582, Tribune.

SHIPPING Clerk—Man experienced in packing parcel post and shipping department in wholesale drugs, wants position. Box 4785 Tribune.

SCHOOLBOY—Japanese young boy wants a position in a small family. Lakeside 1014.

TRUCK driving—Man with good ton truck wants light hauling; will go any place. Call or write, 2467 E. 22d st., Oakland.

RETURNED SOLDIERS

ANYTHING—Discharged sailor, 8 years' service, full knowledge of China, Japan, Philippines; speaks three languages; willing to work for responsible firm with advancements; willing to work in U. S. A. or foreign countries. Address Rex Taylor, Box 4806, Tribune.

ADVERTISEMENT for men in uniform or carrying discharge papers is inserted FREE of CHARGE under this heading.

ANYTHING

Returned soldier, young, married, high school education, desires position where intelligence and ability count; first-class recommendations. Phone Merritt 2907.

ANYTHING — A married soldier would like work, mornings only, for 4 hours; would do any kind of work, janitor or anything else. Box 4752, Tribune.

AUTO repairing or clerking; University law student, age 24, wants clerking or auto repairing afternoons and Saturdays. Some exp. Box 4272 Tribune.

ANYTHING—Ex-soldier desires work from 9 to 4 daily; electrical preferred; some experience in electrical and mechanical work. Phone Berk. 7150W.

ANYTHING—Apprentice auto repairing; recently discharged soldier desires position as apprentice in auto repairing. Box 4622. Tribune.

ANYTHING—Young man who can speak Spanish, French, Portuguese, wishes good permanent position. Box 4303 Tribune.

AUTO REPAIR — Returned soldier would like place in auto repair shop to learn business; some experience. 2550 Woolsey st., Berk.

ANYTHING — Going to Polytechnic school and would like to work Saturdays. Box 4278, Tribune.

ANYTHING—Discharged soldier desires work of some kind from 5 a. m. to 9 a. m. daily. Box 12312, Trib.

BRICKLAYER and cement worker wants repair work. Phone Oakland 3306; 1055 8th st.

CLERICAL WORK—Young man desires position with reliable firm where services will be appreciated. Clerical work in service. Desires to be sent to Honolulu the first of the coming year. Ref. furnished. For particulars address Box 4508, Trib.

CHAUFFEUR, experienced, desires position in private family; married man with excellent record in the army; prefers to live at home. Berkeley 7698.

CHAUFFEUR — Discharged soldier, experienced chauffeur desires position in private family; man with excellent record; will give best of refs. Box 4649, Tribune.

CHAUFFEUR—Wanted, position as chauffeur or truck driver; 10 years' exper., one year overseas. 1133 E. 17th st.; phone Merritt 212.

CHAUFFEUR—State and city licensed chauffeur, truck driver; also has exp. as grocery clerk; would like position. W. Jordan. Mer. 3203.

CHAUFFEUR and truck driver wishes [illegible] Alfred W. Jowenal, 2142 17th ave. Phone Merritt 3203.

CHAUFFEUR—Long exp., can repair and take first class care of machine. Best refs. Box 4745 Tribune.

DRAFTSMAN—Discharged Canadian wants position as apprentice draftsman; 2 years' exper. Box 4423, Tribune.

DELIVERY—Discharged Navy man desires position driving delivery car. Box 4469, Tribune.

EXECUTIVE position, a discharged army officer, married, desires an executive position in Oakland, has had seven years commercial experience and will furnish high class references. Box 4626 Tribune.

ELECTRICIAN—Overseas man with experience in general electrical and machine shop work and experienced shipping clerk wants work of any kind. L. M. Canoll, 1622 36th ave.

FIREMAN—Discharged soldier wishes position as fireman or oiler, or take charge of small plant; 5 years' experience. Ph. Fruitvale 389W.

PACKER—Position wanted by honorably discharged soldier, first-class references as to experience, ability and efficiency. Phone Fruitvale 722W.

RETURNED SOLDIER
POSITION WANTED
for soldiers and sailors and war workers. U. S. Department of Labor, Employment Service, 816 Broadway; phone Lakeside 3228.

SHIPPING CLERK.

Young man recently returned from overseas wishes a position as shipping or receiving clerk with a reliable concern where there is chance of advancement. G. W. Brasher, 4797 Shattuck ave., Oakland.

SHIPPING clerk; 2½ years' experience in billing and shipping, with railroad or desires position as assistant in garage. Box 12426. Trib.

WATCHMAN — Discharged soldier wants job as watchman; good refs. Box 4654, Tribune.

SITUATIONS WANTED—FEMALE

ASSISTANT manager or saleslady's position on commission basis; young lady; have had ten years' commercial experience, both retail and wholesale, including selling, bookkeeping and stenography. Box 4580, Tribune.

ANYTHING—Japanese woman wants situation, any kind of work, after 1 p. m. to 5 p. m. Ph. Lakeside 1975.

CHILD'S NURSE—Lady will care for children, 25c per hour; references. Phone Piedmont 4256-W.

COOKING—Reliable colored woman wishes afternoon work, cooking [illegible] Piedmont 2966W.

CHILDREN cared for during day or [illegible] references exchanged. Pied- [illegible]

COOKING—Japanese young lady wants position for family cooking. Phone Piedmont 4626J.

DRESSMAKING satisfaction guaranteed [illegible] a specialty. [illegible] 1324 9th st.

DRESSMAKING by the day; first-class work; $3 per day. Phone Elm- [illegible] after 6 p. m.

DRESSMAKER—Individual style, at [illegible] Ph. Oak. 4349.

DRESSMAKING—Remodeling a specialty, by the day. Oak 1381.

EXP. Japanese woman wants any work, washing, ironing, house cleaning and dish washing at night. [illegible] 7307W after 6 p. m.

EXPERIENCED practical nurse and [illegible] for elderly people; [illegible] May, 650 Homer [illegible]

HOUSEKEEPER—Reliable woman wishes position as housekeeper for elderly couple or lady living alone, must be easy place, good home preferred more than big wages. C. S. preferred; would go to the country. Box 4766, Tribune.

HOUSEWORK—Young married woman wants 3 or 4 hours work, 9 a. m. to 2 p. m. Light house work, cooking or waiting on table. Box 4787 Tribune.

HOUSEKEEPER wishes position with elderly couple. 589 16th st.

SITUATIONS WANTED—FEMALE
Continued

HOUSEKEEPER—Excellent manager and home maker; would like position as housekeeper for business people. Adults only. Phone Merritt 2915.

HOUSEWORK or washing—Fine Japanese girl wants to help family work for couple hours in morning. Tel Lakeside 4245.

HOUSEWORK—Assist with housework from 8-5, no Sunday work; $6 week and car fare; Oak. preferred. Box 4790. Tribune.

HOUSEWORK — Plain cooking for adults, $35-$40 mo. with room, colored girl. Box 4798 Tribune.

HOUSEWORK—Lady wants work from 8 to 12 in morning; no Sunday work. 925 Wood st.

HOUSEWORK—Few hours work each day by reliable woman. 506 7th ave. Mrs. Ellis.

HSWK. and cooking, exp. Scandinavian girl, $50. Ph. Oak. 1116, 5 to 8 p. m.

JAPANESE woman wants work by the day, housework, washing, ironing, also cooking, waiting on table. Phone Oakland 4717.

LAUNDRESS—By first class colored laundress, work by the day. Lakeside 5459.

MANAGER of first-class apt house, best of references. Box 12751, Trib.

NURSE, practical, with practical experience, will take confinement or other nursing. Write or call at 1817 41st ave., Fruitvale. Ph. Fruit 939J.

NURSE—A-1 practical nurse, specializes on confinements. No objection to children. Phone Lake. 6177.

OFFICE WORK—Wanted by educated woman with ability to meet public; fair typist; position in office, real estate preferred; nominal wages till experienced. Phone Merritt 911.

OPERATOR—Young lady wishes position as switchboard operator, typist or clerical work. A-1 ref. 4 yrs. exp. Phone Pied. 2976W.

O-F-F-I-C-E H-E-L-P
at Oakland 6320.

SALESWOMAN—I want to learn ladies' furnishing business; just out of high school, age 19; live with parents, prospects worth more than immediate salary. Box 4714, Trib.

SEWING—Wanted plain sewing to do at home. Phone Fruitvale 1464J.

TELEPHONE operator, well experienced, used to receiving at counter and dealing with public, desires position in private exchange. 1226 53rd ave., Oakland.

THOROUGHLY competent girl wants general work; wages $65 to $70. Call Oakland 5444, room 15.

WE CAN SUPPLY YOU WITH EXPERT STENOGRAPHERS, BOOKKEEPERS, CASHIERS, CLERICAL WORKERS, TELEPHONE and COMPTOMETER OPERATORS almost at a moment's notice. Professional section, PUBLIC EMPLOYMENT BUREAU, State of California, 401 10th st., Oakland; phone Oakland 781. Service free to employer and employee.

APARTMENTS

ATTRACTIVELY fur. 4-room apt., 3 rms. on 1 floor; bed r. and dressing r. above in same apt.; h. and c. water in d. r. Call Apt. 20, Hillegass Court Apts., Berkeley.

ADULTS—Two room sunny furnished apartment. Regular kitchen; coal and gas stoves; private bath and tubs. 1726 10th St. Phone Oakland 6778. Rent $19.

A 3-RM. furnished apt., with or without garage; adults. 1122 Kirkham.

A—GRAFTON Apts., 2317 San Pablo—3 rms., bath, steam, hot water; reas.

A SUNNY 2-rm. fur. apt., private bath. 1122 E. 17th st. Merritt 1538.

CASA ROSA APTS., 1421 Market st., 3 [illegible] nished. Oakland 4164.

ELKTON Apts.—Furnished two-rm. apts., gas and lights furnished. 825 12th st.

FRANKLIN ST., 1901—Franklin court, sunny 3-rm. apt., will be vac. Oct 23.

LAKE PARK Apts—561 Lake Park ave. $45, just finished; elegant, luxurious, new, 3-r. and tile baths; hardwood finish throughout, oak floors; exclusive location.

LARGE sunny front apt., nice furniture; also small apt. with lake view; adults. 132 Lake st.

LORAINE APTS., 805 Madison st., opp. Park; nr. S. F. trains. Oak. 1442.

NICELY furn. single apt. 2008 Emerson st., near Ashby, Berkeley.

NICELY FURNISHED 2-ROOM APARTMENT. 1732 WEBSTER ST.

ROSLYN APTS., 19th and Teleg.—12 3-rm. furn.; reas.; also transients. Oak. 237.

ROOM with bath, Calif. Apts., 1770 Broadway. L. Aber, Mgr.

TO MEET unsettled conditions, rates will be made on our new completely furnished two and three room apartments, with or without private bath; look them over; we want to be fair, close in, no carfare. 722 16th st.

TWO and 3-room apt. Empress apt., 2333 Broadway.

UNFURNISHED Ridgeway Apts., 1930 Center st., Berkeley, 1 blk. from center of town; eight 3-room and bath apts. renovated throughout, make reservations now. $18, $20, $22.50.

UNFURN. 2 and 3-r new complete apts.; reas.; water heater. 228 5th street.

"WHITAKER ARMS"
2 and 4-rm. apartments; references required. 2524 Benvenue, Berk 3122.

31ST 672 near Grove—Sunny 2-rm. furn. apts., private bath, adults.

4-ROOM furnished apt., modern, reas. [illegible]

3-ROOM apt. vac. Nov. 1, California Apts, 1779 Bdwy. L. Aber, Mgr.

3-RM. furn. apt., gas, elec., $6 week. 4216 Holden st., Emeryville.

$40—SUNNY 3 big rooms, sip. porch, garage. 5320 Webster, call P. 2665.

$40 PER MONTH, furnished apt., close in. 723 12th st.

$29 to $38, 2, 3 rooms, bath, kitchen; nr. S. P., K. R. Oakland 8124.

BAGGAGE MOVERS

AT YOUR SERVICE
Auto expressing, trucking and storage, city and country. Sunday picnics. 11th and Clay sts., ph. Oak. 3764, res. Frvl. 1456J. Stevenson, Downing & Chute.

STAR Transfer Co., city and country hauling, 1907 San Pablo. Lake. 5462. Pied. 5553J.

MOVING AND STORAGE.

ARE you going to move? If so we will crate your furniture. 1189 13th st., Oakland.

PIONEER MOVING—City or country; storage, cartage free. Office 2011 26th ave. Phone Fruitvale 62.

FURNISHED ROOMS

BELLA VISTA, 1675, cor. 11th ave.—Sunny rooms, fine residential sec., 1 blk. 5th ave. cars, gar. Mer. 2761.

BROADWAY, 2115—Outside rooms, $2 up; free phone and bath.

BRYANT ST., 5416—Large, furnished sunny rm., all conv., close in.

HADDON ROAD—High-class, private home; modern; board and rooms, refs. req. Merritt 2534.

CASTRO st., 1908—Sunny room for gentlemen, reasonable, free phone.

FOR RENT—Large sunny room, private family, 451 Pedestrian way, 3 doors from Key Route station, Claremont district. Pied. 6961J.

HARRISON ST., 1535, close in—Neat small furn. room for gentleman, bath, phone free.

LARGE pleasant steam heated room, hot water, telephone, near San Francisco trains. Mer. 2125.

ROOMS TO LET—FURNISHED
Continued

HARRISON, 1527—Rooms and light hkpg.; sun; cent.; people emp.; ph.

LAKE ST., 132—Nicely furn. rm. for young man, lake view; also sm. rm.

MADISON ST., 624—Nicely furnished room in private family; close in; for one who appreciates a quiet home.

MEADE AVE., 857, nr. 25th and San Pablo—Large sunny front rm., bath for 2 gentlemen; $4.50 wk.; single rm., bath, $3 wk.

MEAD AVE., 839—Large rm., nicely furn.; walk. dist. Ph. Lake. 5110.

MYRTLE, 2022—3 furn. or unfurn. rooms.

NICELY furn. room, close in, for 1 or 2 gentlemen. Phone Oak. 3545.

NICELY furnished room. Phone Oakland 354.

OAK st., 1565—Fine large room, inc. piano, with private bath and shower, in beautiful home on Lake Merritt, suit. for studio or students; also economical cozy room on third floor for several girls; 10 min. from Broadway; board optional.

PARKER ST., 2509—Sunny cor. room for 2, near U. C. and all transportation, reas. Ph. eves., Bkly. 8274J.

RICH ST., 468, near 42d—For rent, lovely front room furnished for gentleman, ref.

ROSE, 475, bet. 59th-60th—A neatly furn. 3 rms.; no children or pets.

SUNNY front room, private family; ref. Berkeley 4842J.

TWO furn. rms. for ladies with private fam.; friends may share rm.; good home, nice loc., nr. all cars. Box 3036, Tribune.

WEBSTER st. 1732—Nicely furn. front room.

WALSWORTH AV., 133—Nicely furn. room, reasonable. Ph. Oak. 6506.

WEBSTER ST., 1430—Small sunny attic room for man, elec. ph. $6 mo.

11TH ST., 136—Pleasant sunny front rooms for gentleman.

12TH ST., 259—Clean rooms, reas. rent; baths free; hot, cold water.

13TH st., 674—Central; large sunny room, closet, grate, water; also small clean back room; gents only.

15TH ST., 574—Nicely furn. rooms for permanent or transients. 574 15th st.

22D ST., 641—Modern furnished rooms on Key Route.

24TH ST., 367—Nr. Bdwy., Lake dist. Sunny outside rms., reas. Lake. 6055.

27TH ST., 534—Furn. rms. for hskp.; 1 and 2 rms.; gas, elec., hot water, phone; $20 and $25 mo.

27TH ST., 565—Large front room; also single room. Ph. Lakeside 3050.

27TH ST. 602—Sunny front rm., priv. home, central gent. Oak. 6040.

32D ST., 862—Furnished room; German preferred.

35TH ST., 668, nr Grove—Sunny front rooms, furn.; gas, elec.; adults only.

57TH AVE., 1430—Neatly furn. rm. with bath, for 1 or 2 gentlemen, in private family.

37TH ST., 420—Large front sunny room convenient to Key and street cars.

ROOMS TO LET—UNFURNISHED

12TH AVE., 1931—Mod. 3 rms. and kitchenette; clean and light; for nice, quiet couple; Christians preferred; H car; $18.

ROOMS AND APARTMENTS WANTED

BY Oct. 25, apt. in exchange for 1 or 2 hours work a day. Call or address A. 531 25th st.

ELDERLY lady wants room and kitchenette; hkpg.; permanent; running water; 1 flight stairs; state terms. Mrs. Wilder, 2776 26th ave.

WANTED—To board small child in refined family. Mer. 2410 after 6.

WANTED—3-room apt.; good furniture. Box 4717, Tribune.

WILL exchange auto for furn. apts. Address 1115 Kirkham st.

HOUSEKEEPING

ADELINE ST., 1517—2 large sunny housekeeping rooms, employed women pref. Oak. 7341.

A—OCTAVIA, 1661, S. F.—$2 wk. up, card, reading room, poolroom, ballroom, dancing, music, tennis.

ADELINE, 511—2 furn. hskpg. rms., men preferred.

BRUSH ST., 1703—A 2 and 3-rm. suite; sunny, complete; gas and elec. included, $25 and $30 mo.

BUELL ST., 3369—Furn. rms. for light hkpg. in Christian home. Tel. Miss Rivett, Ftvl. 1395W or Ftvl. 566.

CHESTNUT ST., 1805—3 nicely furnished housekeeping rooms.

E. 14TH ST., 1301—1, 2 and 3-room furnished apts. for light housekeeping; gas and electricity.

E. 18TH ST., 809—2 sunny front hskpg. rooms, 2 car lines; rent reasonable, adults.

E. 12TH st., 657—Furnished housekeeping rooms.

E. 10TH, 722—Furnished housekeeping rooms reasonable.

FALLON, 616—2 furnished rooms, bath, gas, elec., near Hanlon's.

FOURTEENTH, 827 — Clean quiet hskpg. suite; business adults only.

FOUR furn. rms. on E. 18th st., nr. 3d ave. $25. Ph. Merritt 5236.

GROVE, 1131—Furn. 1 slp. room and 2 single hkpg. rms. Lakeside 5348.

HARRISON ST., 1839—Sunny housekeeping rms. for rent.

HOBART, 615—Large rooms; garages. Near Y. M. C. A.

HOBART ST., 612—Furnished, 2 housekeeping rms. Close in.

JACKSON ST., 972—Nice housekeeping rooms.

LINDEN ST., 2134, nr. 22d K. R.—2 connecting rms.; free bath, adults; $14 month.

MARKET ST., 1345—Hkpg.; sunny; gas, elec., bath, phone; near K. R. trains and street cars; rates $2 per week to $5.

MAGNOLIA ST., 842—Large, sunny front rms.; nr. shipyard and S. P. Lakeside 1658.

MARKET, 1625—The Sheldon, 1 and 2 room suites, very low rents.

MYRTLE, 969—Clean sunny rooms, free telephone, bath, laundry.

SYCAMORE ST., 598—2 rear hskp. rms. Reasonable. Lakeside 1127.

WEBSTER ST., 1506—Single hkpg. room, elec., gas, water, furn., close in; reas., phone.

WEBSTER ST., 2942—Lowest rent in town, clean, sunny hskpg. rms. Lake. 1945.

5TH AVE., 1105—2 rms. and kitchenette, unfurnished.

5 FURN. rms., $16; 4 furn. rms., $21, near Santa Clara and Grand ave. Lake. 1710.

5TH ST., 126—Suite 21, singles, $7.50, $2.50, gas, elec., laundry free, [illegible] snap, quick.

5TH ST., 485—Nr. Franklin, 2 furnished rooms for housekeeping.

6TH AV., 812—All kinds of H. K. K. R. elec., gas, phone, free, nr. cars and S. P. sta.; $12, $25 and $30. Merritt 796.

6TH AVE., 1545—2 large, clean furn. rms., gas, elec., ph., walk. distance.

7TH ST., 1274, nr. Kirkham st.—2 front rooms, elec., running water, clean, also sleeping rooms.

8TH & WASHINGTON—Large outside housekeeping rooms. Hotel Rex.

9TH ST., 248—1 large front room, stove; $3.50 including everything, gentleman.

10TH ST., 148—3 rooms, bath, stove, yard 2 beds, 1 blk. Bdwy., $25 mo., adults.

11TH ST., 745—Cor. Brush; sunny hskpg. rooms; $2.50 per week up. Oak. 7623.

12TH ST., 1003—2 sunny front rms., kitchenette, for hskpg., also sleeping room.

11TH ST., 805—2 sunny rms., all conveniences; rates reasonable.

12TH AVE., 1621—2 rms. $3.50 a wk.; gas only. Merritt 2385.

HOUSEKEEPING ROOMS.
Continued

13TH ST., 107—Hkpg. and sleeping rooms, near Lake; nice location.

16TH ST., 1119—Very pleasant, large front rm., gas range, elec.; nr. S. P. and K. R.; $14.

17TH ST., 420—Basement, $2; attic $2; extra good beds; gas, elec., laundry free; snap; quick.

17TH st., 1409, near Cypress, West Oakland—16th st. S. P. depot.

18TH ST., 626—3 housekeeping rooms upstairs, also sleeping room.

19TH ST., 332—Two connecting sunny rms., close in. Lakeside 4459.

20TH ST., 626, near San Pablo—Furnished housekeeping rooms and garage.

23D ST., 468—Small bedroom and real kitchen, clean and mod.; everything included; $15.

27TH ST., 594—Furnished, 2 clean, sunny rooms and kitchenette; 2 men or emp. couple pref. Lake. 1814.

27TH ST., 579—Furn. hkpg.; 2-room cottage.

27TH ST., 524—1 or 2 rooms; hot water, gas, elec., phone; reas.

29TH ST., 628—Large furn. rm. for hskpg. Oak. 5762. Mrs. W. W. West.

35TH ST., 734, cor. West—2 and 3 rooms, every conv., sunny corner, garage, nr. K. R.; also large single rm., light housekeeping.

37TH ST., 861—Furnished hkpg. rooms.

53RD AVE., 1226, Oakland—Room and housekeeping privileges, with agreeable young married couple, $14; telephone girl preferred.

60TH ST., 480—$18, 3 large, sunny rms., gas, bath, ph., nr. K. R. and Tel. ave. cars.

60TH ST., 1081—3 furn. rooms for housekeeping. Adults only.

61ST ST., 717—1-2 rms. furn., priv. home, nr. cars, use of kitchen.

BOARDING

A NICE front room, suitable for couple or 2 gentlemen; run. hot and cold water. 11th and Madison. Oak. 7649.

BOARD and room for 2, all the comforts of a private home; vicinity of Foothill blvd. and Fruitvale ave. Box 4593. Tribune.

DEL MAR—A congenial and homelike place for business men and women. Lake. 2945. 1448 Jackson.

E. 28TH ST., 1023—Well fur. rm. with board, home priv., priv. family, for appreciative man. Mer. 2852.

E. 14TH, 409—Lrg. sun. rm., bd. for two gents. sm. pvt. fam. Use of ph.

FILBERT ST., 1630—3 single fur. rooms with board; rent reasonable.

HARPER ST., 2929 — Large sunny room and board, suitable for couple or 2 gents, private home, garage, near cars, trains. Bkly. 3555W.

IF you want home cooking and a sunny room, tel. Merritt 2913.

JACKSON ST., 1569—Beautiful house, arranged for high-class board; fine sunny rooms, good board. Oak. 2231.

LAKESIDE VILLA
20th and Harrison; modern rooms; excellent board; beautiful home on lake.

MADISON, 1399—Large room, suitable for family; furn.; also rm. for couple; table bd. $30 mo. Oak. 5694.

NICELY furn. double room, private family, suitable for two gentlemen; excellent table. Pied. 5381W.

OAK ST., 1118 1 large, sunny front room in private home, with board. Mod. conv., phone; gent preferred.

TELEGRAPH, 2631—Private room and board. Lakeside 2358.

WANTED—2 men or business couple to rm. and board; private family; close in; $10 per wk. C. S. Pref. Mer. 2163.

10TH AVE., 2011—Delightfully located home for bus. man; sunny, [illegible] cooking. Take H or F car.

13TH and Grove—Board and rm. by wk. or mo., table board. Oak. 2957.

16TH ST., 527—Good board and rooms on car line. Mrs. Somerville.

20TH AVE., 1273—Room and board; home cooking. Fruit. 360.

58TH ST., 889—A well furnished front room with board; suitable for two; close to K. R and cars.

ROOMS AND BOARD WANTED

BUSINESS woman with small school girl would like room and board in refined home. Ph. Oak. 2828 bet. 6:30 and 8.

GOOD care in private sunny home, nice yard, etc.; home comforts; will pay $50 monthly; by invalid gentleman. 1824 East 24th st., Oakland.

YOUNG lady attending school wishes board and room with refined family; willing to assist with housework and pay small sum. Box 4625 Tribune.

CHILDREN BOARDED.

LADY living in Alameda would board little child 3 to 5 years; no other children; best of refs.; $25 month. Box 4677, Tribune.

LADY having own home will take care of children afternoons and evenings. Oak. 6935.

WILL BOARD 2 or 3 children; mother's care. 2940 Ellis st., near Ashby car. Berkeley.

WIDOW wishes 1 or 2 children to board. 830 E. 18th st.

INVALIDS HOMES

GOOD home, nurse's care; convalescents and elderly ladies. Berk. 734J.

AN IDEAL HOME
For sick, aged; every room bright, sunny, excellent care; trained nurse; reas. 1725 4th ave.; ph. Merritt 691.

PARKSIDE HOME — Invalids and aged cared for. Ph. Merritt 2184.

TO LET, UNFURNISHED

FLATS

ATTRACTIVE 2-room flat, corner 23rd and Grove; $11 per month. Apply at once. Maiden-Rittigstein Co., 1310 Broadway.

A FLAT of 3 unfurn. rooms. 3869 Buell st.; ph. Miss Rivett, Ftvl. 1395W or Ftvl. 566.

FLAT—3 rms., bath, nr. trains and cars. 5767 Los Angeles st. Pied. 4070W, adults only; $16.

MODERN 4-rm. apt., bath, garage, $35. 257 Athol nr. 19th and 3rd ave.

REAR 3 rms., light, sunny, bath and gas, cheap. Call 665 6th.

UPPER 4 rm. sunny flat, 2 to 5 p. m. [illegible]

4-ROOM upper flat, 1532 E. 12th st., near 16th av., $27. Open from 1 to 5.

HOUSES

FOURTH AVE HEIGHTS—Navy people will lease 6-room new bungalow elegantly and completely furnished, player piano, Haviland China, built-in features, hardwood floors, etc., garage, $85. 4363 Dolores. Merritt 1365.

FIVE-room house, barn and windmill and half acre land $25. 1773 69th ave.

FOR RENT—4-rm. cottage, bath, 3 rms. furn. $25; 1271 E. 19th st.

If you can't find the bungalow, apartment, flat or house you want, visit our Free Rent Bureau. If it's for rent, we have it.
BREUNER'S
"Everything for the House"
CLAY AT 15TH

MODERN 4-rm. cem. bung., gar., nr. K. R., adults. 5612 Vicente st.

TWO-STORY shingled home in Fourth Ave. Heights, 7 rooms and 2 sleeping porches, double garage, some furniture, on carline; will lease for one year or longer.
FAULKNER & ANDERSON,
1125 Franklin; Oak. 6898.

UNFURNISHED cottage 3 rooms and bath; $20; in rear. 6235 College av.

6-ROOM house; stable, 8 stalls, loft, West Oakland, $25. Phone Oak. 432.

HOUSES TO LET—FURNISHED
Continued

$11—WATER FREE.
5-room lower flat, gas and electricity, toilet, no bath. 1268 28th st. near Adeline. Key upper flat. Owner's ph. Fruitvale 857W.

$30 FOR 5-room modern house. 1508 19th av., E. Oakland (key next door).

5 SUNNY rooms, $20; water free; 1 blk. K. R.; Tel. and 40th st. 457 30th.

4 RM. HOUSE, garden, garage. 3299 School st.

TO LET, FURNISHED

FLATS

A SUNNY 6-room flat, piano, telephone, walk dist. Apply 805 Madison st., Oak. 1442.

DELIGHTFUL sunny flat of 2 large rooms and basement, partly furnished; fine location; $15. 1258 E. 27th st.

ENTIRE lower floor; 3 large hkpg. rooms; gas only; 2129 Linden, near K. R. and S. P. trains; $25; garage $3.50.

FURNISHED upper flat 5 rooms, pantry, laundry or sleeping porch, no children. Rent $40. 5429 Grove st.

FURN. upper flat; 4 rms. and bath, $35; new mod. bldg. 723 Madison.

LINDEN ST., 2110—4 sunny rooms, convenient to cars.

NICELY furnished sunny flat, 4 rms., bath; central; adults. 734 17th st.

SUNNY lower flat 3 rooms, bath, gas, elec.; walk dist. Oak. 7974.

THREE rooms, sunny, side entrance; garage. 1003 Campbell st., W. Oak.

3 RM. flat upstairs, big open back porch, fully furn., $25; 5 rm. completely furn. lower flat, $35; community bath. 3041 Treemont; Berk. 5065W.

5-ROOM furn. flat $15 per mon.; 3710 Allendale ave., 1½ blocks west of 38th ave. cars. Owner, 226 11th st.

3 OR 4-room upper flat; desirable; piano; yard; adults. 1042 E. 16th.

4 ROOMS upper, bath, elegantly furn., every conv. 1011 7th av.; Mer. 4683.

4-ROOM flat at 826 Meade ave., off 26th and San Pablo.; reas.

3-ROOM lower flat; nr. shipyard., S. P. Lakeside 1658. 842 Magnolia st.

5-ROOM flat with bath; nicely furn.; water free; $25. 1254 61st st.

6-ROOM lower furnished flat, reas. right party. Pied. 533; Pied. 4830W.

$14—CLOSE in; 2 rooms, bath, $18; 3 rms., bath. Inquire 7th and Oak. grocery.

HOUSES

A 5-ROOM furn. bungalow; hardwood floors; 1 block from car; $35. 2631 13th ave.; take 8th ave. car.

COZY, furn. 3-rm. bungalow. 1749 20th ave.; refs. required.

EXCELLENT home in fine residence district for rent or lease to reliable tenants. Completely furnished; $200 a month. Telephone Oakland 1927, business hours.

FURNISHED 5-room bungalow in Steinway Terrace, $50; adults. 2215 41st ave. Lakeside 3328.

FURN. 1 large front room and kitchen; also 5-room cottage. 525 22d st.; phone Oakland 7027.

HEALTH and enjoyment, private beach, 3-room house, furn. light and gas, $15 mo.; near station. 724 Central ave.

SUNNY cottage, 3 rooms, furnished; modern, walking distance; garden. 686 24th st.

TO RENT
Fine furnished home, 4th ave. hgts. $90 a month. Box 4802 Tribune.

WILL rent out my 5-rm. fur. cottage, 1 rm. kept by myself, to clean, neat, resp. people with no children; nice neighborhood; nr. all cars. Box 4282, Tribune.

4-ROOM mod. bungalow, furn.; all conveniences, [illegible] Penniman ave.

3-ROOM mod. cottage, part furn., $15. 3771 38th ave.

5-RM. mod. furn. house, adults. Apply 1722 Everett st., Alameda.

5-ROOM cottage, furnished, for rent; garage; $20 per mo. 1627 90th av.

5 FURN. rms. and slp. pch.; Pied.-by-the-Lake. 462 Crescent st., off Perry.

HOUSES AND FLATS WANTED

BY NOV. 1, a 3 or 4-room furnished flat. Ph. Fruitvale 1342.

LONG lease; house, unfurn., of 8 or 9 rooms and 2 baths; good location, Oakland, Berkeley or Piedmont. Box 12760, Tribune.

WANTED—Partly furnished flat, elderly couple, 2 connecting rooms and kitchenette, garage, Nov. 1, walking distance Broadway, private family preferred. Permanent, must be reasonable. State location and price. Box 4680 Tribune.

WANTED—Oakland, Berk. or Pied. furn. house, bungalow or flat; 3 bedrooms; for 3 or 4 months from about middle of Nov. Particulars to S. E. P., care of F. Griffin Co., 311 Montgomery st., San Francisco.

WANTED—4 or 5-room furnished cottage in Alameda; good location; no children. Address H. G. Craig, 301 Church st., San Francisco.

WANTED—5 or 6 rm. bungalow unfurnished, mod., gar., adults, desirable tenants. Box 12856 Tribune.

WANT unfurn. house or flat, 5 or more rooms, mod.; 3 adults; $30-$37. Piedmont 4725-J.

WELL furn. 6-rm. house for 5 mos. from Nov. 1. Lake dist., garage, highest refs. Lake 1973.

3 OR 4 furn. rms. wanted by widow with 4 in family. Box 4075 Tribune.

7 OR 8-room house, furnished or unfurnished, in Berkeley or Claremont, garage and furnace; short or long lease; 3 in family. J. L. Dodge, 141 Hillside ave., Piedmont. Phone Piedmont 4427.

OFFICES—STORES

FOR RENT.

DESK ROOM with services of stenographer. Call 806 Syndicate Bldg.

FIVE offices for $50 per month, located at 1128 Broadway, cor. 12th st. Apply 306 Commercial bldg. Phone Oak. 95.

OFFICE to Rent—Occupied by physician for no. years. Reception rm. used jointly with dentist. Inquire 4700 E. 14th st. Ph. Fruitvale 1122.

STORE suitable for tailor, cleaner or barber shop, best location in city; nice light room and cheap rent. Cor. 16th and Linden sts.

WANTED

WANTED AT ONCE
Want to rent small store 20x40 feet, downtown location, reasonable rent by responsible party. Call Lakeside 5112, or Piedmont 4721W after 7:30 p. m.

WANT to rent by reliable party two front offices downtown, must have elevator, janitor service and electricity. Call Lakeside 5417.

FACTORIES AND WAREHOUSES TO LEASE.

INDUSTRIAL sites for sale, lease or build to suit tenants. Gray, 236 Bacon Bldg.; Oakland 278.

RICHMOND REAL ESTATE

RICHMOND lots for sale; sewer and water pipe laid. Box 91, Walnut Creek, Cal.

WANTED—To buy from owner 5 or 7 rm. mod. bungalow, will pay cash, with or without furniture. Box 4669, Tribune.

SANTA CLARA VALLEY REALTY

FOR SALE—11-rm. residence in San Jose; 3 baths, hot water, furnace, open fireplaces, hardwood floors; lot 80x275 ft., choicest neighborhood, fine large trees, $18,000, only inal cost almost twice this amount. Address 480 N. First street, San Jose.

SAN LEANDRO REAL ESTATE SAN LEANDRO REAL ESTATE

CHERRY ACRES
Adjoining Broadmoor
¼---½ Acre Orchard Lots
Prices and Terms Will Surprise You.
See FAUSTINA
1256 E. 14th St. San Leandro, Cal.

SAN LEANDRO REAL ESTATE

NEW BUNGALOWS
ON
½-ACRES—¼-ACRES
BROADMOOR
5 Rooms, sleeping porch, breakfast nook; finest garden soil; real sunshine homes; terms easy; Call at Broadmoor office, E. 14th st. and Broadmoor Blvd. Phone San Leandro 169.
F. R. CALDWELL
or send for particulars to Breed & Bancroft, 1206 Broadway.

ONLY $4000
A PICKED BARGAIN
6 ROOMS
Neat, cosy home, 6 big rooms, all hardwood floors, basement; garage; large lot with fruit trees; near cars. Call at Broadmoor office, E. 14th st. and Broadmoor blvd. S. L. 169.
F. R. CALDWELL

FRUITVALE REAL ESTATE

A SNAP!
Must sacrifice my fine home, 4 rms., bath, high base., gar., etc., as I will leave for Japan in 20 days. No agents. Call 3519 Harper st.

SUNNY FRUITVALE
Sunny cottage, $3500; 4 rooms, bath, high basement, garage; near car line and schools. Phone Fruitvale 2780-J.

TWO new 5-rm. bungalows, Seminary ave., near East 14th st., strictly modern, will be finished this week. Sell cheap. Phone Owner, Fruitvale 1549J evenings.

MELROSE REAL ESTATE

Melrose Heights Propts.
We have under construction a number of beautiful bungalows from 4 to 7 rooms, which will be finished in a short time. This property is situated on a south hill slope, warm and sunny; convenient to transportation and the best of schools; will be sold on easy terms. Information and blue prints at tract office, 5403 Ygnacia ave. Phone Fruitvale 754. P. B. Cross.

ALAMEDA REAL ESTATE

ARTISTIC home in most exclusive residential district, convenient to car and train; 8 unusually charming rooms; all modern conveniences; hardwood floors throughout; large sleeping porch; two bath rooms; attic, furnace, garage, ½ acre of grounds with beautiful shrubbery, fruit trees, artesian well. Alameda 639J.

Say you saw it in The TRIBUNE.

COUNTRY REALTY

A CITY RANCH
On close-in acreage generally pays better than a larger place way out in the country. Take a look at Chevrolet Acres, 69th ave. and Foothill boulevard, near schools, car lines and San Francisco transportation. Lots 75x200 and larger. Prices $350 to $700, very easy terms. This combines the advantages of the city and a small garden, fruit and poultry ranch.
H. H. MILLS
Realty Syndicate Co.
10th floor Syndicate bldg., Oakland
Lakeside 1600

ATTENTION.
Do you want this fine country home at a bargain price? Five acres prunes and apricots, Santa Clara valley; large house, all modern conveniences, barn; sightly location, highway; $4200; Liberty bonds or terms considered; no trades. Box 205, Morgan Hill, Cal.

AA—FOR SALE—12 fine cows and dairy ranch, also 8-room house, machinery, team and implements; 10 miles of Santa Cruz; water for irrigation; $10,000. Address B. Marcum, Olympia, Calif.

APRICOT orchard on A St., Hayward; near station; American neighbors; level, plenty good water; full price $700; terms; $70 cash, $7 mo. F. J. Lyman, 3777 Broadway. Pied. 1478 days.

BARGAIN—Worth $8000; for sale or trade for Oakland property, 160 a. ranch 18 miles from Boise, Idaho; in cultivation; improvements. C. Kuehl, 729 44th st., Oakland.

FIGS, PRUNES, ALMONDS
$37.50 per acre; 640 a. good sandy loam soil; improved, specially fine land for above fruits; also alfalfa and general farming.
FIGS.
Are the coming fruit, easy to cultivate. Sure and heavy bearers. Big price.
EAST OF STOCKTON, NEAR ESCALON HIGHWAY.
Fine for subdividing, facing two county roads. 1 mi. R. R. station, Berk. 2585W.

FOR SALE—50 acres, $25,000, $8000 cash, bal. 6%, long time; highly improved alfalfa and fruit; irrigated, joins town on highway, good buildings; implements, stock all go. See Kern Bank Bar, or P. O. Box 1185, Richmond.

HAYWARD
1 acre young apricots; new 4-rm. house; walking distance S. P. station; $2750, terms. J. A. Tremble, 703 Syndicate Bldg.; Oakland 7820.

LITTLE FARM BARGAIN
Five acres, level, sandy loam, cottage, barn, poultry houses, good well, tank, windmill, garage, other improvements. Price $3500. $1500 down, bal. easy. Box 153, Concord, Cal.

LAFAYETTE—12 miles out on O. A. & E. elec., 1 a., small house, $1200; $50 cash, $15 per mo.; move right in, level bottom land, garden soil, well. F. J. Lyman, 3777 Broadway. Pied. 1478, days.

SMALL home place, Walnut Creek, bearing Bartlett pears, with new 3-room cabin, city water; close to highway, 5 min. walk to O. & A. station, excellent soil. $1550; $100 cash, $20 month. W. G. Appleton, 3777 Broadway. Pied. 1478; evenings, Berkeley 3468W.

SMALL COUNTRY home place near Hayward; level garden soil; American neighbors; near station, plenty water, commute to Oakland. Full price $750, nothing down, $5 per mo. E. E. Sweet, 3777 Broadway; Ph. Pied. 1478, days.

TAKE first-class machine first payment on ranch; equipped for chickens; ideal place; on O. E. R. R. Box 4079, Tribune.

5c AN ACRE CASH
Texas school lands for sale by the State at $2 per acre; 5c per acre cash, balance in 40 years, 5% interest; send 6c postage for further information. Investor Pub. Co., Dept. 3, San Antonio, Tex.

$1,200,000.00
FARM BUYERS, ATTENTION! Have 20, 40 and 80-acre tracts rich river bottom land, for sale. Level. Fine town started; R. R. runs through property. Lots of neighbors, electricity; lots of water. Soil rich silt clay loam, soil certificate. San Joaquin will make you independent. Come and investigate this. Terms only 10% cash; 10 years' time. Only $175 per acre. Call for free booklet. See Valley Garden Farm Agency, 229 14th st., Oakland, Alameda county representatives.

450 ACRES of land 3 miles from

COUNTRY PROPERTY FOR SALE
Continued

5 acre tracts of rich garden land; close to towns, schools and R. R. in Contra Costa Co.; easy terms; low interest, at bargain prices.
KORTS & GEARHARD
1908 Broadway. Oak. 5059.

10-ACRE ranch, hay and fruit, San Ramon valley. Alamo at bridge. Barnard.

10 ACRES near Portland, Oregon, to trade or sell at a bargain. Apply 3508 Foothill blvd.

REALTY EXCHANGED

A GREAT Chance—Will trade fine income apt. flats, $12,500. Rents $100 month, for good lots. Owner, Oak. 7639.

Excellent Income Property
11-room house in Fruitvale, rented for $50 per month; want clear lot, small ranch, good unimproved land, or will give a mighty good trade for a late model automobile.
317 FEDERAL REALTY BLDG.

FLORIDA
10 acres, 1½ miles from R. R. station, price $750. Will sell or exchange as first payment on moderate priced house and lot in bay cities. H. L. Peterson, Gen. Del., Sta. B, East Oakland.

FOR SALE OR EXCHANGE — 280 acres, $65 an acre, in Oregon; want bay property. See Kern at Bank Bar or P. O. Box 1185, Richmond.

FACTORY site or suitable for small cottages, value $7500, exchange for improved or paying business. Box 12810. Tribune.

FOR exchange, 2 lots on car line for light automobile; Ford preferred. 2335 35th ave.

HAVE 10 lots, 25x100 ft., on Orchard ave., near 83d st., about 1½ blocks from Melrose S. P. station; street work, sewers, etc., all done. Will consider trading for house and property closer in, near Fruitvale or East Oakland. Give full particulars and phone. 716 Bank of Italy; Oakland 2712.

IN exchange for a high-grade automobile, a beautiful lot 37½x87½; clear and centrally located. Box 4715 Tribune.

SMALL modern bungalow, 60x100, berries, 14 fruit trees, garden, garage, storehouse; Fruitvale warm belt; car line 1 block; mortgage $500, 6%, can run; will assume to $1500 on 5-rm. house in Berkeley. Owner, P. O. Box 278, Oakland.

WANTED—Cottage with driveway in Alameda; party must accept lot corner E. 12th and 30th av. as first payment; no agents. Box 4080, Trib.

160 A. STOCK and GRAIN
ranch, 60 miles from Oakland, for bay apartment house. 1033 Broadway, San Francisco.

REALTY WANTED

A MODERN 5 or 6 rm. bungalow nr. S. P., North Oakland or South Berkeley; shingle or cement, on large corner lot preferred, can pay so down and monthly payments. Address Box 4807, Tribune.

A GREAT chance for lot owners. I want $7500 in lots for fine apt. flats. Pay $100 month. Owner, Oakland 7639.

A LOT with at least 50-ft. frontage, preferably in Ivywood, Hollywood or Broadmoor tracts. 565 62d st.

CASH FOR HOMES
We have a large number of clients who will pay cash for modern homes in a good location. Call or write, stating full particulars.
S. JACKSON & SONS.
206 Syndicate bldg., 1440 Broadway.

HAVE cash for bargain. H. W. McIntier, 1756 Broadway. Oak. 1654.

IMPROVED property wanted; must be in good location; will pay cash if bargain. Address 577 62d st.

NOW IS YOUR opportunity to sell—I can do it. List your property with my office. F. F. Porter, 1121 Bdwy.

WHETHER a lot or $50,000 mansion, if it's a bargain we'll advertise it until sold. Arents, 806 Syndicate Bldg.

WANT 6-room modern house, sleeping porch and garage, East Oakland preferred; give location and cash price. Box 1791, Tribune.

WE specialize on Fruitvale and Melrose properties. Clarke, 3281 E. 14th.

HOUSES FOR SALE

A 4-ROOM REAL SNAP
58th st. and Grove, one block to K. R. and local cars; modern in every respect; lot 45x125, fruit trees and berries, driveway; $3000, $500 cash, $30 per month, including interest.
CHAS. F. BROWN,
1707 Broadway. Open Sundays.

A— UPPER FRUITVALE
$2000—4-rm. cottage; lot 39x140.
$3000—5-rm. bungalow; lot 50x180.
$3250—New 5-rm. cmt. bung.; 44x100
Chicken ranch equipped for 3000 hens, elec.; water; plant; for $4500. A. J. Regan, 3510 Fruitvale ave.

A BARGAIN
ONLY $3000.
$700 cash, modern 5-room cottage, every convenience, good sized lot, a few chickens, nr. 2 car lines and schools, positively no agents. Owner, 1391 E. 27th st., Oakland. Take G car.

ARTISTIC home on Water Side Terrace, Alameda; 9 rms., 2 baths, 2 slp. pchs., hdwd. floors; modern conveniences; garage; terms to suit party. 2225 Fernside blvd., Alameda; party leaving California.

A 10-RM house, large lot, 5 rm. cottage, also bungalow in rear, nr. University, schools, cars, S. F. locals, marine view. No agents. 2535 Hillegass ave.

AA—LAKESIDE snap; modern 8-r., 4 bedr., $6500; 3 blocks Lakeshore and Grand ave.; vacant; big inducement for cash sale. Owner, Piedmont 277W.

ATTRACTIVE 6-room bungalow with built-in breakfast nook and sun parlor and garage, exclusive Lakewood Park, $5800. See owner. Phone L. 4767.

A $4250 MOD. sunny 1½-sty. 6-rm. cottage, west side 23d av., near E. 17th st.; 50x150; stores, cars, trains handy. Owner, 1515 24th ave.

A—$250 DOWN, $25 mo., 100x200, good 7-r. house, nr. cars, school. $500 down, $40 mo., 50x188, new 6-r. house, choice location. Tel. San Leandro 205-W.

A SUNNY new Lake dist. home, 8 rms., furnace, gar., near Key R. Snap, $9000. Owner, Oak. 7639. Want quick action.

A SNAP—A cozy, mod. 5-room cement bungalow and garage for quick sale, cash $2450. Apply 3722 Quigley st., off 38th ave.

A 2-STORY 7-room modern house; 5 minutes' walk 22d Key Route; E. of Brdwy. Box 4284, Tribune.

AAA — Modern 5 rm. cottage, 365 Clifton st., bet. James and Manila.

A NICE 4-room house and garage for sale. 891 55th st.

ATTRACTIVE six-rm. bungalow for sale. $4500. 5965 Shattuck ave., Oak.

Continued on Next Page.

East Bay Homes and Homesites

HOUSES FOR SALE

Wickham Havens, Incorporated

1460 BROADWAY

REAL ESTATE BARGAINS

Phone Oakland 1750

OFFICE OPEN 8 A. M. TO 9 P. M., Including Sundays

House Near the Lake, $8000

Go out to 781 Santa Ray and see a beautiful new cement 7-room 2-story house; hardwood floors throughout; 3 bedrooms; lot 44x118; garage; house piped for furnace; will sell on easy terms. Will take a good lot as part payment. See E. Fritsch.

$8000 Investment—Lake Dist.

10-room 2-story house; 6 minutes' walk to City Hall; in excellent condition. This price is less than the lot is worth. Must be sold at once. Owner leaving town. For full particulars see E. Fritsch.

A Very Pretty Cement Bungalow

Close to Tech. High School; 5 rooms and garage, almost new; hardwood finish; modern in every way; 1 block to Key Route, ½ block to street cars. This is a real bargain at $4500; completely furnished at $5000; easy terms. See Mr. J. W. Wilson.

Claremont Home, $6300

5520 Taft ave., near College ave. This 7-room 2-story shingle house must be sold immediately. Only 7 years old, in fine condition; 4 bedrooms; hardwood floors; large living room; garage. Or see E. Fritsch.

4th Ave. Heights Bungalow

Cement exterior with 6 rooms, reception hall, living room and dining room; hardwood floors; beautiful paneled; close to schools, stores and cars; large basement; magnificent view; select neighborhood. Price $4500; cash $1600. See Mr. W. E. Lowe.

East Oakland, $3600

This ideal bungalow consisting of 6 rooms and lovely slp. porch; lot 50x110, with chicken houses, rabbit hutches, tool and work shop; splendid view, both hill and marine; close to schools and car line. See Mr. G. Manning.

An Extraordinary Bargain

A fine large spacious cement bungalow consisting of living and dining-rooms, reception hall, model cabinet kitchen, breakfast nook, 2 large bedrooms and sleeping porch, bath with shower, beautiful lighting fixtures, hardwood floors, basement; fine close-in district near Key Route trains and local cars. This beautiful home must be sold immediately. Price only $5400. See me at once. Maurice C. Billman, representing Mutual Realty Co., 1437 Broadway, Oakland; Lakeside 4800. (5722)

A REAL HOME

Fine place consisting of double lot, 50x349; house in A1 condition; cemented basement which contains laundry; 4 bedrooms upstairs, 2 downstairs; parlor, dining-room, kitchen and large pantry; garage for 2 machines; splendid vegetable garden, chicken houses and runs. Apply 2606 E. 16th st.

A SNAP

5-ROOM modern bungalow, full cement basement; lot 50x100; garage, driveway, fine garden, chicken houses; price $2750; easy terms.
E. C. JEFFREYS
Phone Oak. 2160. 1706 Broadway

A LAKE DIST. HOME AND $1500.00

You see, $2500 down and $4000 standing will take an $8000 house of 7 rooms; 3 bedrooms, sleeping porch and sun room.
IT IS LIKE NEW
and completely up-to-date; curly elm finish, hardwood floors and fine lot. Box 3804, Tribune.

A Real Sunshine Cottage

In the warm belt of East Oakland; modern 5 large rooms, hardwood floors, etc.; large level lot on high ground; sun all day; choicest neighborhood; one block from car; only ten minutes down town; $1000 less than cost of house alone; immediate possession if you act quickly; terms.
J. B. MILLS
502 Oakland Bank Bldg. Oak. 2663.

AM AUTHORIZED TO SELL

for non-resident, new 6-room cement bungalow, E. 34th st., and Park Blvd.; up to the minute in every respect; large lot, garage, driveway; $4500, $1000 cash, $30 per month, including interest.
CHAS. F. BROWN.
1707 Broadway. Open Sundays.

A FURNISHED HOME

1½-story, 5 rooms, completely furnished, except linen and silverware; lot 50x125; garage; ½ block to street cars and Key Route; 5 minutes to S. P.; $4300; $750 cash, balance easy. E. H. NASH & SON, First National Bank Bldg.

BARGAIN AT $2750.00

Modern bungalow, well built, up-to-date; hardwood floors, fireplace; new; corner lot; garage; close to school and good transportation. Will sell on terms. Apply owner, 1101 69th ave., Oakland.

Best Buy East of the Lake— Pretty New Bungalow.

5 rooms, everything down to the minute, sunny corner, one block from street car; to be sold by the lender and satisfy account at only $3250. Easy terms. Address Box 3802 Tribune

BUNGALOW HOME By Mosswood Park ONLY $3500

Near 40th st. Key Route, Oakland; wide front and rear porches; rear garden of roses, fruit and berries; $1000 cash, balance easy; 5 rooms and bath. Inquire room 78, Bacon Bldg.

Berkeley Bargain

4-ROOM cottage; large lot; fruit trees, flowers, 1 blk. from street car and city transportation; price $1900; $200 cash, terms to suit.
E. C. JEFFREYS.
Phone Oak. 2160. 1706 Broadway

BERKELEY SNAP

1654 Ashby, cor. King; 7 rms., slp. porch; hdwd. floors; garage; nr. S. P. and Key trains; terms. Rollar, owner; phone Oakland 3504.

BY OWNER

Modern 7-room furn. home; garage; large lot; close in; city trains; terms. Ph. Fruitvale 1127W after 6.

BY OWNER—Mod. cottage 7 rms., 4 large closets, 2 toilets, open fireplace, cor. terraced lot, close to car and K. R.; $4000, terms. Call 2046 7th av.

BY OWNER—Oakland ave., Piedmont, new 6-rm. house, hdwd. floors, cement finish, garage $4700; terms; lot 40x132. 490 10th st.

BUNGALOW, nearly new; 5 rooms, bkf. rm.; hdwd. drs.; built-in shower; gar., driveway; nr. schools, S. P., K. R. Owner, 1336 54th ave.

BUY A HOME—See W. J. Daly, 1306 E. 14th st.; easy terms; bargains.

CLAREMONT BUNGALOW

An artistic, shingled home of 7 rooms, sleeping porch; reception hall, living room and dining room are finished in beautiful hardwood; the neighborhood is all you could desire; the terms will attract you. We must sell quickly as the owner is leaving California. Box 3803, Tribune.

CLAREMONT BUNGALOW

6 rooms and sleeping porch; double floors throughout; abundance of sunshine; fine garage; close to Key Route, schools, all cars; pretty home, perfect condition; bargain. 6361 Hillegass st.; phone Piedmont 4976W.

COZY 5-room house; choice location; $3250; $250 cash. Oakland 4824.

CLAREMONT—$2450

5236 Boyd av.—Modern 4-room bungalow; good neighborhood, convenient to transportation; terms. Hufschmidt, 407 Federal Bldg.; Oak. 2900.

CLOSE IN—$1750

5-room cottage, near 30th and Myrtle; good location; terms. Hufschmidt, 407 Federal bldg.; Oak. 2900.

DO YOU want to buy a very homelike place, quaint, out of the ordinary, lot 60x126, full of trees, Piedmont neighborhood. Call at 503 Oakland av.

FRUITVALE VILLAS

ONLY ONE UNSOLD

which is ready for occupancy. Only $3650; would have to be $4000 if started today. The superior construction, finish, and class which are characteristic of all our work. Large, deep lot. Easy terms, of course. Twenty-two now under construction; all different and each a gem.

35TH AVE. AT BROOKDALE

Oakland Development Company
Real Estate Brokers
1206 BROADWAY, SUITE 705; PHONE OAK. 4582
Established December 1, 1880

FIVE-rm. bungalow, just finished, cement; hardwood floors; driveway; large lot; close to cars and town. [illegible] Tribune.

FINE built 6-rm. house, high base. Lot 50x100. A bargain, $2900, terms, $500 down, $26 mo. at 6% int. 1869 Hopkins st., E. Oakland.

FOR SALE, $6500, 7-room house; slp. porch; Regent st., Berkeley. Phone owner, Franklin 6398, S. F.; address 1367 Post st., Apt. 5, S. F.

FOR SALE—By owner, a bargain $4000, cottage 5 rooms, bath, 5th st. near Oak. Box 750 Tribune, S. F.

GRAND VIEW BUNGALOW

$3650—$500 DOWN

Owner going to Vallejo, is sacrificing his 6-rm. cement bungalow. The view is superb and can't possibly ever be shut off. Only 4 yrs. old and in good condition. The reception hall, large living room and large dining room are beautifully papered and have hardwood floors, it looks like home the moment you step inside. It has a large basement, also lots driveway room, is handy to cars and to S. P. trains.

Last Wednesday we advertised a bargain in these columns, on the same street with the same wonderful view, by Friday the view and bargain sold it for us. We may sell this in two days, too; so cut out this advertisement before you mislay the paper, or better phone now for an appointment to see this view bargain. From 9 to 5 phone Oakland 7424. Evenings, Fruitvale 1527.

CURT A. ARENTS CO.
(Exclusive Agents)
806 Syndicate Bldg.

Grand Avenue Heights Home

A beautiful 8-room and sleeping porch cement home, consisting of large living room, artistic paneled dining room, breakfast room and kitchen on the first floor; upstairs, 4 bedrooms and enclosed sleeping porch. All rooms artistically finished and decorated, hardwood floors throughout; large basement with finished bedroom; furnace, garage; large lot, with fruit trees and flowers. Price $8500.

LOUIS J. WETZEL
RESIDENCE SPECIALIST.
323-326 First National Bank bldg.; Oakland 1740, residence phone Oakland 7616.

GENUINE bargain in Claremont district; 6-room modern home for $4750; hardwood floors, all built-in conveniences, sunny rooms, 3 bedrooms and large sleeping porch, 55-foot frontage; garage and driveway; 2 minutes to Key Route. This will not be on the market long; act quick. E. H. NASH & SON, First National Bank Building.

HOME that will pay for ITSELF. Close in; strictly mod. 5-rm. cot. and 3-rm. mod. flat with sep. ent.; will rent for $15.00; newly renovated throughout; near K. R. cars, school; large lot, fruit trees, summer house, gar., drive, etc.; fine chance to buy a home and income for price of home. H. J. HUGHES, 438 15th st., Lake. 2019

HOME—Made into three 2-rm. apts., sell for half price, sickness. 715 Arinno, cor. Walla Vista.

HOUSE of 4 rooms and bath, $1000; also 7-room house, suitable for two families, $2600, terms. 2220 Ettie st.; phone Piedmont 2322W.

IMMEDIATE POSSESSION

FOURTH AVE. HEIGHTS.

Large cement bungalow, 5 rooms, breakfast room and sleeping porch; hdwd. floors, artistic finish and fixtures; sacrifice $5000; terms. Phone Merritt 3760, for inspection.

LOOK THESE OVER

5-room bungalow, lot 35 by 142, for $2000; $250 cash.

5 rooms and sleeping porch, close to Key Route; $2550; $500 cash.

5-room bungalow, garage, chicken house, fruit trees; $2500; $600 cash.

Fine 4-room bungalow on East 31st st.; $2750.

5 rooms and sleeping porch in 4th Ave. Terrace, $3250; $650 cash.

5 rooms, almost new; lot 35x211; $3400; $600 cash.

E. H. NASH & SON,
First National Bank Bldg.

SACRIFICE—Modern 5-r. bungalow; terms; cheaper than rent. Market 577x, Apt. 405.

HOUSES FOR SALE Continued

IF YOU ARE SICK OR IF YOU NEED REST A PRACTICALLY NEW 6-ROOM BUNGALOW —ON— ONE ACRE IN BEAUTIFUL THORNHILL PARK $4850—TERMS

This house was specially planned by a woman who knew just what was needed. Hardwood floors in every room; every modern built-in feature; every room is large and sunny; specially built fireplace and mantel; extra large bathroom; plenty cabinet and closet space; about 18 bearing fruit trees; good standard wire fence about property; double garage with cement floor; little chicken house; pretty driveway and artistic rustic bridge; beautiful scenic vista from front porch; 10 min. walk from Thorn station, 45 min. to S. F. via Oak-Antioch; 15 min. ride to Oakland City Hall in auto; city water, electric lights, telephone, sceptic tank sewerage, etc., all installed. At the above price you really get the acre of land for nothing; good soil. Have your own family garden and chickens. Address 650 Thornhill with REALTY SYNDICATE CO. 1440 Broadway. Phone Lakeside 1600. Road. Drive out Moraga Road to Thornhill Road and see for yourself. See

L. BLOCK

IN NOVA PIEDMONT

Neat attractive cement bungalow of 5 rooms, pretty location, hardwood floors and all built-in features, lot 40x125, a REAL BARGAIN at $3750 easy terms.

NEAR GRAND AVENUE

Attractive 2-story cement residence, 7 rooms and garage, cement basement, furnace, Pittsburg heater, delightful breakfast room with built-in buffet, extra large lot, 70 ft. frontage, well located, surrounded by beautiful homes. PRICE $8000, terms.

JEWEL OF A BUNGALOW

Situated in Piedmont Manor, an exceptionally attractive cement bungalow, large lot and garage, all modern features, hardwood floors, plate glass windows, etc. Must be seen to be appreciated. Convenient to cars and schools. This is something entirely different from the average bungalow one sees. PRICE $6500. Terms can be arranged.

MONEY TO LOAN
LAYMANCE REAL ESTATE CO.,
15th and Franklin Sts.

Leaving—Must Sacrifice $4250 TOTAL PRICE

3 modern nearly new cement flats. Will be sold for less than the price of a bungalow. Location off Broadway near high school. Will bring you an income of about $60 per mo. Sold on terms. Will not last but a few days. Chas. H. Myers, 438 15th st., Oakland. Lakeside 2019.

Look, West Oaklanders!

Two-family house; all modern; located West Oakland; only $2500; can be bought small payment down, balance same as rent; must be sold by Saturday. Call People's Realty Co., rooms 4 and 5 Bacon Bldg.; Lakeside 5413.

LOT 50x118, on Shafter, near 40th; also lumber enough to enclose cottage; it will pay you to see this, and for cash or terms. See H. Z. Jones, 488 9th st.

MOD. 6-rm. cottage nr. school, connection with all cars. Price $3500, $1750 down. 544 E. 17th st. No agents. Owner.

MY 6-rm. home, large porch, furnace, garage, large yard for 200 hens, nr. school. $250. Terms. Box 2725 Tribune.

MOD., 5 rms., h. floors, garage in basement; price only $2600. 564 45th st.

MOD. 6 r. cott., garage, on 13th av. Call 1319 E. 26th, 8th av. car.

NORTHBRAE DIST.—Beautiful home, 5 rooms, breakfast room and sleeping porch; cement exterior; hardwood floors, built-in features; wonderful permanent marine view and lots of sunshine; convenient to schools and S. F. trains; large lot; fruit trees, garden and lawn; garage; if you want an ideal home, well built and modern in every way, this will suit you; $5750. Terms. Phone Berk. 3537W.

NEAR Steinway Terrace; extra large corner with 6-room rustic cottage; first-class condition; hardwood floors, etc.; S. W. corner 47th ave. and Congress; $3650; reasonable terms. Hufschmidt, 407 Federal Bldg., Oakland 2900.

NEAR TECH. HIGH

477 44th st., 7-room modern house; 2 blocks from Tech. High, University High, Catholic school; driveway and garage. Roller, phone Oak. 3501.

NEW BUNGALOW

131 ROSE AVE.

For sale by owner, furn. or unfurn.; ½ block, Piedmont A car; phone Oakland 6823.

NEW cement bungalow, 4 rms. and garage, 3070 Maine st. nr. Peralta ave., 2 blks south Hopkins st. cars. Open bet. 11 and 5 daily.

PAY ONLY $200.00 DOWN READ, HOMESEEKERS!

4-room modern bungalow; chicken house; fruit trees; big garden spot; only $2100; pay $200 cash, balance $25 monthly, including interest; A1 location. Call People's Realty Co., rooms 4 and 5 Bacon Bldg.; Lakeside 5413 or Piedmont 4721-W evenings.

PIEDMONT BUNGALOW

Practically new 5-room cement bungalow, must be sold on account of the owner leaving for the North. Nice living and dining room, handy buffet kitchen, two beautiful bedrooms finished in enamel, all rooms nicely papered and electric fixtures to harmonize. Hardwood floors throughout; garage. Price $4550 and will require only about $850 to handle, balance very easy monthly payments. Would consider selling furniture.

LOUIS J. WETZEL
RESIDENCE SPECIALIST.
323-326 First National Bank Bldg. Oak. 1740; Residence ph. Oak. 7616.

PAY ONLY $250.00 CASH OR LIBERTY BONDS

4-room bungalow, all modern; dandy location; 50x125-foot lot; 5 fruit trees, room for 150 chickens; only $2500; pay $250 cash, balance $25 monthly, including interest. Owner must sell by Friday. Call People's Realty Co., rooms 4 and 5 Bacon Bldg.; Lakeside 5413 or Piedmont 4721-W evening.

PIED.—Modern 7-rm. cement bung. 70x140. Built for home. P. 1719J.

SPLENDID set of 4 flats, 6-rm., 2 b. each, slate roof, lot 52x94, West st., 6 blocks city hall, 2 blocks Key Route, 3 blks. S. P. Pays 8% net. Fine apartment location, lawn and flowers, makes beautiful convenient home and pays fine income at same time. Price $15,000. Flats alone could not be built today for $15,000. Owner, 1417 West st., Oakland.

SACRIFICE

Party leaving town; must be sold immediately; modern, 6 rooms and bath, convenient to town, train and school; easy terms. Apply after 10 a. m., 1524 Chestnut st., nr. 16th st.

SMALL cottage for sale at a bargain. Lot 35x100. Owner, 844 43rd st.

SIX-room shingled bungalow, cheap. Merritt 4980.

THIS IS YOUR CHANCE

MODERN CEMENT BUNGALOW OF FIVE ROOMS, HARDWOOD FLOORS, BUILT-IN FEATURES.

$3700

Owner leaving city, will give immediate possession. Lot 40x127; terms.

PAGE and WHITE
COR. 15TH AND WEBSTER STS.
OAKLAND, CALIF.
OAKLAND 1707.

THREE HOUSE BARGAINS

Must be sold. Look at No. 832 [illegible], 5 rooms, all modern; $2750.

$3200—1726 12th ave., 7 rooms, bath, basement; fruit trees.

$2500—5 rooms, bath, basement; 3025 Linden st., near 30th st.; cash offer wanted. 1440 Broadway, Suite 306.

TWO room cottage, large screen pch., electric lights, gas and bath, large job at wk. done. Price $1700, $1000 down. 2515 High st.

5-R. cottage; gar.; 10 min. walk to city hall; nr. cars; terms. Owner Fruitvale 851.

1½-STORY, 7-room modern house, garage; 2 blocks Key Route, close Tech. high and Mosswood Park; no agents. 485 38th st.

4th Avenue Bungalow at a Sacrifice

A very attractive bungalow of 5 rooms and sleeping porch; hardwood floors; close to schools and car lines; fine view. Owner is leaving Oakland and is sacrificing this place at $4000. See Maurice C. Billman, representing Mutual Realty Co., 1437 Broadway, Oakland; Lakeside 4800. (5701)

4TH AVE. Terrace—A lovely cement bungalow nearly new, 6 rooms, breakfast nook, garage, hardwood floors in every room, east exposure. $4500, honestly worth $1000 more but I am going to sell it. Will make right terms to responsible party. Owner 12428 Tribune.

4-ROOM cottage; good location in W. Oakland; only $1650, easy terms; also nice 5-room cottage, Fruitvale district, close to cars, $2150, terms. Owner, Box 4658, Tribune.

4-RM. cottage, lot 25x95; elec., bath, nr. school, good location. $500 cash. Terms to suit. Call 1215 40th ave.

5-RM. cottage, 438 43rd st., high basement, lot 36x100, for sale by owner. Phone Pied. 5674 E. W. Price $3500.

5-r. cement bungalow, Fruitvale; $500 deposit, balance $30 mo. Fruitvale 2984J.

5-ROOM bungalow for rent, or will sell furn. Information, 928 39th st., 10 to 12 a. m.

6-RM. mod. home, fine cond. and location, 676 32d st., few doors from Grove st. cars, walking distance to town; now vacant; open afternoons; $3125, $250 cash, $25 mo., 6%. Owner, 527 23d st.

6-ROOM 1½ story house, near Mills College; good schools, S. P. and street cars, 1 block from Lincoln H'way; $4750, $2750 cash. Elm. 5[illegible]

7 ROOMS, hall, bath and laundry; rented as flats; could be made into 3 apts. 5582 Taft ave.

$[illegible] cash, $40 month; price $3800; new 5-room bungalow just completed, E. Oakland. Owner. Phone evenings Fruitvale 1446J.

$300 DOWN—Bal. easy terms; full price $2750; 5-rm. bungalow; driveway; nr. S. P. and cars; So. Berkeley. Owner, Mrs. Clous, 556 62d st., Oakland.

$675 CASH—4 small rms. not furnished, small lot, nr. car, S. P. and Chevrolet, st. wk. in. 7454 Weld st.

$2300 Cash $750

Artistic, modern white rustic bungalow of 5 rooms. This home is in the best of condition having always been kept up by the owner; electricity and gas; located close to Grove st. and 58th st. Key and S. P. transportation to S. F. Buy this as a home; you can never lose at this price.

F. F. PORTER,
1421 BROADWAY.

$2500—Substantially built 5-room house; modern conveniences; attractively furn. throughout; lot 45x130; full basement, laundry, garage; located 18th st., walking distance to Broadway; price $6500.

MRS. VON 1440 Broadway
ROOM 401 SYNDICATE BLDG.

$2500—5-ROOM modern bungalow, $1000 cash bal. to suit. Telephone Fr. 1479W.

$2750—Cottage, 6-r modern; lot 70x125; fruits and berries; terms. 3647 C st., or phone Pied. 2774J.

$2850—6 RMS., lot 50x135; all improvements. 2416 10th st., Berkeley.

$3200—North Oakland Buy

Five-room bungalow near 52d and Telegraph; sleeping porch, driveway, garage. Terms. Box 4965, Tribune.

$3900—BEAUTIFUL mod. bung., 6 rms., slp. porch; cor.; 50x130; fruit; garage; will sell furn. Pied. 6456W.

$5500—EAST LAKE HOME

7 rooms, sleeping porch, breakfast room, hardwood floors, tapestry walls upstairs, three fireplaces, radiators, unit heat through, latest plumbing, basement, garage, on sunny corner. Owner, Box 4119, Tribune.

$6000—6 RMS., large s. p. and large basement, hardwood floor in parlor, dining rm., den and hall; bedrooms, bath, kitchen and pantry white enameled; an elegant home; one block Cleveland school; north side Haddon road, near Brooklyn ave.; terms to right party; high-class property. Owner, Merritt 5113.

$8000 BUT LOOKS LIKE $12,000

Massively designed cement home of 8 rooms and music room, 3 bedrooms and enclosed sleeping porch, 2 bath rooms, kitchen in genuine tile. Furnace, cement basement, garage. Unique flower boxes set on foundation base. This home is one of the most perfect in its appointments, conveniences and solidity of construction. It broke the contractor who built it. It's in a very choice, high sunny location with hill and marine view you will never tire of. Mr. Bemish, representing Mutual Realty Co., 1437 Broadway, Oakland; Lakeside 4800. (Office open Sundays.) No. 5481.

BUSINESS PROPERTY FOR SALE

A FINE new income prop., Lake dist., 6 4-rm. apts. Pays $250 month. Need cash. Owner Oak. 7820.

CORNER store with 4 living rooms, 5 rooms upper flat. Owner, 2100 California st., Berkeley.

FOR SALE—Business property near 16th-Broadway, Oakland; good income. Owner, 1367 Post st., Apt. 5, San Francisco; ph. Franklin 6398.

$5500—CORNER stores; rent $50; close to manufacturing center; $1000 cash, bal terms. Ph. Fr. 1479W.

If you saw it in The TRIBUNE, tell them so. Thank you.

FLATS FOR SALE

TWO modern flats, 5 and 6 rooms, large halls, enclosed porches, garage; near locals, bank mortgage; can live free, as one flat pays all interest; none better; investigate; make offer. Owner, Piedmont 863.

$1500—A bargain; pair of flats; best location, best condition; lot 45x120; now renting $45; near Key Route and Tech High; full price $4000.

MRS. VON 1440 Broadway
ROOM 401.

LOTS FOR SALE

A 50-FOOT lot on San Jose drive; lot [illegible] Heights, good view; best building lot in district; close to station. Cheap. Owner C. E. Pratt, Box 95, Vancouver, B. C.

Builders and Speculators

[illegible]

All street work and sidewalks done. Fine location near Key Route. One block off Shattuck ave. Only $600 per lot for some of the finest building lots in Oakland. Must have quick action. Chas. H. Myers, 438 15th st., Oakland. Lakeside 2019.

Bargain—38x112—Fruitvale

Sacrifice level lot near Fruitvale ave.; $550; improvements in. Box 4586, Tribune.

CLEAR LOT 100x125, nr. 36th and Telegraph. Box 4795, Tribune.

LOT 50x100, Albany, nr. San Pablo, st. wk., sidewalk in. Price $400. Owner, 2224 47th ave. Fruit. 789J.

Acre and Half Acre Homesites

Six-cent care fare. Twenty-five minutes to Oakland city hall. The last Garden Tract in the close-in Fruitvale District to be put on the market by the "Realty Syndicate Company." With graded and graveled roads, water, electricity, and telephones. Fine rich soil, where all kinds of vegetables, fruits, berries, etc., can be grown.

Never make the mistake of trying to raise rabbits, chickens, pigeons or other fowls on a 40-foot lot; your neighbor will not like you if you do. I would advise that your home site be not less than 100x200 or larger if you can afford it. If you want to raise poultry, then your neighbor and you will be the best of friends, life will be made pleasant and worth living.

There will be the hillside with the marine view, and the valley land with the large live oaks and other beautiful trees to choose from.

So make an appointment with me at once and get the first pick, the big sale will begin Saturday, November 1. Water, roads, electric lights, etc., are now being installed.

PRICES WILL RANGE FROM $600 TO $850 PER ½-ACRE, AND WILL BE SOLD ON OUR USUAL VERY EASY MONTHLY PAYMENT PLAN.

PHONE OR WRITE FOR APPOINTMENT.

T. P. MACKIN
WITH THE
REALTY SYNDICATE CO.
10TH FLOOR SYNDICATE BUILDING,
1440 BROADWAY
PHONE LAKESIDE 1600
OAKLAND, CALIFORNIA.

CHABOT ACRES

12 Miles from Center of Oakland

Choice acreage in Castro valley. New subdivision. Come early, get 1st choice; prices $475 to $625 per acre. Easy terms; 6% interest.

KORTS & GEARHARD
EXCLUSIVE AGENTS
1008 Broadway. Oak. 5059.

EXCEPTIONAL view-lot, 44x100 ft., in select neighborhood; close to schools and cars; make me an offer. Box 4614, Tribune.

ACREAGE

Right in the city, located just one block from Chevrolet auto factory and Foothill boulevard near Oakland car lines and San Francisco transportation; offered on very easy terms. You can build up a chicken ranch while still working on your job and if you lose your job you won't need to worry about making a living. Why not have your ranch where the family can have all the city advantages instead of looking for land way off somewhere in the wilderness. A small ranch under intensive cultivation generally pays better than a large one, anyway.

Come out Sunday or make engagement with

H. H. MILLS
Realty Syndicate Co.,
15th floor Syndicate Bldg.,
Oakland.
Lakeside 1600.

FOR SALE BY OWNER One Block from Lakeshore

ave.; beautiful view; nearly level lot, 60x119; $1800, terms. A popular resident and restricted district, where costly homes are built which means big demand for this wonderful property. Lots this size one block away cost $2700. Auto driveway in rear. Ideal location. Phone Merritt 1439.

LOT 45x100 at beautiful Stonehurst, close to cars and S. P.; no reasonable offer refused; will consider auto in exchange. H. E. Sterns, 727 16th st.

Lakeshore Ave. Bargain

Sacrifice level lot 35.66x162, $1550, worth $1000 [illegible]. Box 4251 Tribune.

LOT in "The Oaks," 50 ft. by 165 ft., south front, [illegible] street, palms in parkway, a good buy. Call Lakeside [illegible]

LOT [illegible] on Grand ave. Sacrifice for $1600. Owner, Box 4274 Tribune.

MAGNIFICENT lot sacrificed. Marine view, 50x160 close to big circle, Northbrae, one minute walk Key Route and S. P. trains and st. cars; purchase price $2150; for quick sale $1450, easy terms; will accept late Dodge or Buick. Owner, Pied. 7915J.

1/3 ACRE

79x200

Fine soil, splendid climate and in good neighborhood where you can have a nice little home and raise chickens, rabbits, berries, fruit and vegetables, and still work in San Francisco or Oakland.

The property is located on S. P. Electric line near Havenscourt Station in Oakland. This line passes near all the shipyards, cotton mills, and most of the new manufacturing plants in Oakland's industrial center.

Good schools and stores nearby. City water, phones, electric lights right to the property now.

Terms: $70 cash and balance $7 per month.

NO AGENTS. DEAL DIRECT WITH OWNER.

FOR FULL INFORMATION WRITE TO Box 4190, Tribune.

$5000 CASH, balance terms; choice lot on corner Brush and 7th; 100x100 ft.; suitable for garage or apt. house. A. J. Tait Realty Co., 1508 7th st.

SMALL CASH PAYMENT AND $7.50 PER MO.

BEAUTIFUL

FRUITVALE ACRES

where you can get from one-half to ten acres of real productive land in the center of Oakland. Here you can have a "country home" yet be right in the city and have all the city conveniences. Just think of having your own family orchard, your berries, your vegetables and your own chickens right in your own back yard.

Every half-acre has city water, electric lights, telephone, etc., and fine substantial graded road right to the property. Grammar school is less than five minutes' walk. Only 22 minutes to the Oakland city hall on the Hopkins st. car, which is only 6 short blocks. The soil is excellent and the climate sublime. Over 185 acres to choose from. You can have level, rolling or steep land. Possibly an oak-covered knoll from which you could sit on your porch and see the bay and the Golden Gate might appeal to you. To see the property take Hopkins st. car line. Get off at Maple ave. and walk 6 blocks towards the hills to Sylvan ave. For special information walk trifle over one block to the new bungalow amongst the oak trees where you will find Mr. and Mrs. Carter, our special representatives, who will be pleased to give you any information. For appointment to be taken out or for other information be sure to see

L. BLOCK
WITH REALTY SYNDICATE CO.
TOP FLOOR, 1440 BROADWAY OR PHONE LAKE. 1600.

LOTS FOR SALE—Continued.

One-Half Acres 108x200 EASY TERMS

DEEP RICH SOIL; CLOSE TO SCHOOL, STORES AND SAN PABLO AVE. CAR LINE.

Ideal place to live and grow your own fruit, vegetables, berries, chickens, rabbits, etc.

MOVE ON A HALF ACRE AT ONCE AND CUT OUT YOUR HOUSE RENT

Mr. Lopez did this.

See him on the property any time. He will tell you how he did it.

Or phone Lakeside 1600 and ask for Mr. Lopez, he will call and take you out to see these

½-ACRES

which are being sold by
REALTY SYNDICATE COMPANY
OWNERS OF THE PROPERTY,
SYNDICATE BUILDING
OAKLAND.

OWNER will sacrifice one or two lots, very low price; exceptionally reasonable terms; well located; close to school, car line and S. P. station; nice neighborhood. Box 8534, Tribune.

62-FT. LOT

Within 100 ft. of Park Boulevard cars and within 7 short blocks of Key Route; 3 blocks to public school. In the choicest section of the beautiful Lake District. Fine homes all around. Price $1530. Worth $2500. Owner is anxious to sell, but will accept terms of $150 down and $15 a month. This is one of the best opportunities to get a level residence lot of big size advertised. Faces the southeast. Ideal in every respect. Write for details to Box 3000, Tribune.

AUTOS FOR SALE

ATTENTION, BUYERS! We have a good line of Used Cars at the right prices; late model Ford delivery, Oldsmobile 4-cyl., Chevrolet late model touring, Overland 6-cyl. Continental motor touring, Chalmers tour., looks and runs like new; Buick touring, Chevrolet roadster, Studebaker roadster, Monroe roadster, also Ford truck and many others; come in and look them over before buying elsewhere. 287 12th st., Oakland; phone Oakland 6305.

ATTENTION!!! BUYERS!!! FORD CARS NEW AND SECOND HAND

Largest Ford agency and repair shop in Calif. Prompt deliveries on new cars. Many good second hand cars. Very lowest terms to suit you.
E. I. VEITCH, 2820 Bdwy. Oak. 565.

ALMOST new Dodge touring, fine cord tires; every possible extra; real snap for someone about to buy a new car; can give terms; $1050. 2471 Shattuck, Berkeley.

A ¾-TON truck, in perfect mechanical shape; elec. light and starter; good rubber, extra tire; sacrifice, $400, terms to responsible party. Call 196 E. 12th st.

A FORD 1918 touring car; Hassler [illegible] speedometer, good tires; car same as new and in perfect condition. Cash or terms. Ph. Pied. 1811.

A FAMILY Studebaker; excellent condition; will sacrifice account of health; left at 5852 E. 11th; cash or terms.

AUTO CLEARING PLACE, buy-sell your car; deal direct; save money; free service. Cor. 23d and Bdwy.

A SACRIFICE, $540, ½ cash, bal. easy terms—190 Chevrolet touring, ex. cond., 5 good tires. Pied. 7930J.

A 7-PASS. Chandler car for sale; good as new. Inquire 911 Grove st.

A 1919 HUPMOBILE, model R; terms can be arranged. Phone Oak. 1211.

A CHEVROLET rdstr., $175. Merritt 831.

A CUTDOWN Ford, good condition, new tires, $350. 487 9th st.

BARGAINS IN USED CARS

1915 Studebaker roadster, fine condition	$425
1917 Studebaker, 4-pass., new top and paint, a beauty	$475
1918 Maxwell touring	$500
1918 Maxwell delivery	$300
1914 Mitchell, 4-cyl. touring	$250
1912 Reo, cut down	$200
1911 Cadillac, cut down	$150
1912 Stutz roadster, in A-1 condition, repainted, 5 fine tires, many extras, elec. lights, etc.	$600

Cars Taken In On Trade.
Terms Can Be Arranged.
[illegible] E. 12th St., Oakland.

BRISCOE—$1175 HERE

EASY TERMS.

Let us demonstrate this car to you.
PACHECO AUTO CO., INC.,
2261 Broadway. Lakeside 1923.
Open Evenings and Sundays.

CHEVROLET—Touring, late model, special top, seats convertible into bed, good running order, no reasonable offer refused. Ph. eve. L. 4062.

DODGE BROS.' SEDAN

An exceptional buy; 1919, absolutely guaranteed first-class condition in every respect; has been used very little. See Mr. Fletcher at Republic Garage.

DODGE, fine condition, used only in private family. 5549 College ave.

EARLY delivery on my new Ford. Will sell. Pied. 822.

AUTOS FOR SALE Continued

DODGE '16 tour., $550; Chevrolet '18 tour., $550; Buick '17 tour., $650; Overland country club, wire wheels, new tires, $700; Buick rdst. '18, cord tires, cheap. Auto Clearing Place, cor. 23d and Broadway.

FRANKLIN

5-PASS. TOURING

Series 9-B, fully equipped, run 10,000 miles, mechanical condition absolutely guaranteed 90 days.

FRANKLIN

5-PASS. TOURING

1913 model, good mechanical condition, good tires with two extra.

P. K. WEBSTER CO., Inc.
180 GRAND AVE.
PHONE OAKLAND 531.

Ford dealer can make prompt deliveries new and rebuilt Fords. Terms.
R. H. COZZENS,
Authorized Sales and Service,
Emeryville Garage,
4300 San Pablo ave.; Piedmont 416.

F. J. LINZ MOTOR CO.

2400 BROADWAY
LAKESIDE 5116

Late model Oakland 6, five-passenger; one 1918 Willys-Knight. BEFORE BUYING A NEW CAR RIDE IN A LIBERTY 6; IT RIDES DIFFERENT AND DRIVES DIFFERENT.

FORD RACER

Special honeycomb radiator; special underslung frame, Bosch mag., Master carb., wire wheels, new tires; snap; $525. 582 23d st., after 5:30.

FORD cut-down, custom built, body A-1 mech. cond., shock absorbers. Call apt. 17, Barker blk., Shattuck at Dwight Way after 4 p. m.

FOR SALE—Packard 3-25 coupe, new paint, motor first class; good rubber; run 14,000 miles; very reasonable. Box 4685 Tribune.

FORD 1918; dem. rims, Hassler shock absorbers; in fine shape; cash $450. 2551 Wakefield ave. [illegible]

FOR SALE—1918 Velie automobile. A1 condition; cheap for cash. Box 2826, Tribune.

FORD, A-1 condition; new top, tires, paint and upholstering; cash or terms; cheap. Piedmont 7742W.

FORD, A1 mechanical condition; many accessories. After 6 p. m., Apt. 12, Marboyd Apts., 12th and Myrtle sts.

FORD roadster, 1917; demountable rims and shock absorbers. Apply 1815 Clinton ave., Richmond, Cal.

FOR SALE—New Chandler 4-passenger roadster top cheap. 3350 Broadway, Oakland.

FORD roadster, 1916, with delivery body, fine condition. 453 66th st., Pied. 7654J.

FORD roadster, good condition, tires, top, paint, etc. O. K.; $225. 565 63d st., Sunday eve.

FOR SALE—Ford, late model touring car, must sell. See Frank Schmitt, 850 25th st., Oakland.

FORD—Touring, been used private, good condition, $300, terms. Moore, 713 Broadway.

FORD—1917; good cond.; new paint. Berk. 7321W, 1622 Berkeley Way.

FORD touring car almost new, 1919 model, $525. 2215 Grove.

FORD touring car; good shape; $300. Corner First and Oak street.

FORD 1916 delivery top, in good shape, cheap for cash. 630 16th st.

FOR SALE—Oldsmobile roadster, $175 today. 628 Clay st.

FORD Sedan—New, $900, party leaving country. 1162 22nd ave.

FOR SALE—An A-1 portable garage, very cheap. 3690 Broadway, Oak.

FOR SALE—1918 Hudson Sedan. Ph. Merritt 3042.

FORD, 5-pass. body for sale, $50. 2911 Magnolia st.

GOOD USED CARS

All in first-class condition.

Touraine 6 tour.; lights, starter; $650.
1916 Maxwell tour., $350.
Jackson 4 touring, new tires, $450.
Hudson roadster, newly painted, $550.
Hudson 20, speedster, $175.
1918 Dodge, Delivery, $525.
Cadillac 8, new tires, $1650.
Liberal Allowance on your car.
CASH OR EASY TERMS.

CENTRAL AUTO MARKET

1717 Broadway. Phone Oakland 6503

GRANT Six 5 pass. late '17 model in perfect condition; will demonstrate, sell on account of family trouble; cheap for cash. 482 12th st., Oak.

GARFORD 5-ton dump will be sold at bargain. Pied. 5600.

JACKSON '15 tour., $450, new tires, paint; terms. Lake. 2925.

Late '17 seven-passenger Hupmobile. Phone Lakeside 5116.

LEAVING [illegible]; must sell my [illegible]. 405[illegible] 47th st., Emeryville.

LIGHT '99' Chandler 4 pass. body; new paint; A1 cond.; $675. Fruit. 2237, 8:30 a. m. to 5 or Elm. 5 after.

"NEW FORD SEDAN"

1919 model, fully equipped with self starter, shock absorbers, nickeled bumpers, large steering wheel, demountable rims; $850. Phone Berkeley 5730W.

NEW Overland 90, guaranteed; must be sold in 3 days; highest bidder takes it; come see and give your price. 2262 E. 14th st.; Fruit. 1207.

OAKLAND 4-cyl. touring car, perfect mechanical condition; tires, cushions and top good. Cheap for cash. No dealers. Call Oak. 131. Night, Oak. 3331.

OLDSMOBILE; will trade equity in a 5-pass. touring car for a good roadster; no use for large car. Apply to 2230 E. 24th st., nr. 23d ave.

OVERLAND 1919 Country Club, in good condition; just overhauled; will sell for $700 cash. Lake. 6509.

OVERLAND model 83, guaran. A1 cond. $600 terms. 1014 21st st.

PACKARD, 1916, 1-35, salon tour. car; new paint, new top, 6 cord tires; driven 20,000 miles; very reasonable. Box 4681 Tribune.

PAIGE, 1919—4-passenger. Campus garage, 2144 University ave. Phone Berk. 1128.

REO ROADSTER

4-cyl., 1919; tires and machine in 1st class cond. Ala. 2812. 1510 Fountain st.

REGAL 1911 roadster with body, just overhauled; reasonable. 630 16th st.

STEARNS KNIGHT 8

7-pass.; wire wheels; A1 shape. 4014 Ardley; Merritt 2642.

STUDEBAKER, A-1 condition, $300; terms. Gish, San Pablo and Cutting blvd.

VELIE 6 cheap; 5-passenger touring car; good condition. 2628 Eagle ave., Alameda.

WE MUST HAVE CARS—Fords, Dodges, Chevrolets, Saxons, or any other light cars. We pay more than any other dealer. Central Auto Market, 1717 Bdwy.; Oak. 6503.

5-PASS., A-1 cond., up-to-date light car, all equipment. 554 63d st., Oak.

490 CHEV. 1919; must sell; bargain for cash. 1420 40th ave., 5 to 7 p. m.

1912 FORD roadster for sale. 3252 E. 14th st.

1914 MITCHELL, 4-cyl. touring car; fine condition; good top and tires; giving it away at $350; terms. 1132 E. 12th st., Oakland.

14 OAKLAND, 5-pass. touring car; good condition; will sell $250 cash. Owner, 481 7th st., Ph. Oak. 4997.

1916 VELIE, 5-passenger, new radiator, cord tires, first-class mechanical condition; $750 cash. 3519 Nevil st.

1916 OVERLAND touring, good tires; fine mechanical condition; snap. 431 25th st.

1916 MAXWELL touring car; good condition; giving it away at $380; terms. 1132 E. 12th st.

1917 BUICK LIGHT SIX

This touring car has appearance and wear of a new car; motor absolutely perfect; $100 below market value. Call for R. T. Wilson, St. Mary's College. Demonstration 8 a. m. until 8 p. m. Phone Lakeside 204.

1917 BUICK Light 6, touring Model D45; new battery equipment; extras. Car in very good condition. $950. 1132 The Alameda. Berkeley 5108J.

1917 FORD, first-class mechanical condition, new paint. Berk 3367-J.

1919 FORD touring, run less than 300 miles. Phone Oak. 6895, between 5-6 p. m.

1919 FORD tour. and 1917 Ford roadster; bargains. 2215 Grove st.

AUTOS WANTED

AA— Don't Sell Your Car

until we have figured on it. We positively guarantee to give you the highest price for any model auto in any condition. We sell used parts for all cars. Write, phone. Open Sun. a.m. OAKLAND AUTO WRECKING CO. 1715 Broadway; phone Oakland 6503

A—DON'T forget, the highest prices paid for used cars at 285 12th st.

A LIGHT roadster or touring car for cash; no dealer. P. O. Box 481.

CASH FOR BARGAIN

Want light 4 or 5-passenger late model auto in perfect condition; must be bargain; state price, name and model of car and condition. Box 12751, Tribune.

CENTRAL AUTO MARKET will buy your car or sell it on a 10-day option. 1717 Broadway; Oak. 6503.

FORD, '16, '17, '18, roadster, or touring for cash; no dealers. Ph. Lake. 5423.

HIGHEST CASH PRICES PAID FOR LATE MODEL USED CARS

AUTO MART

2033-61 Broadway; ph. Oak. 966.

I WANT a late model 4 or 5 passenger automobile. I am looking for a bargain and am willing to pay all cash for a good buy. 317 Federal Realty Bldg. Lakeside 2159.

I WANT to buy light car around $300. Ask for Glimm, care Laymance Realty Co.

I WANT a first-class auto; must be a bargain. Ph. Douglas 1708, S. F.

LAND FOR GOOD AUTOMOBILE. For a good car I will give liberal deal on my irrigated land near town and highway, San Joaquin Co. Box 4659, Tribune.

Lakeside Auto Brokerage

Pays the highest prices for used cars. 2307 Broadway. Lakeside 791.

NEED all makes of cars; will sell your car at highest price on ten-day option. Reliable Auto Sales Co., 4059 San Pablo ave. Phone Piedmont 722.

NO DEALERS—I want a good Chevrolet or Buick 4 roadster at once; cash. Fletcher, Republic Garage.

R. W. LANE & SON GARAGE will buy or sell your car. 3422 E. 14th st.; ph. Fruitvale 92.

WANTED — LATE MODEL

BUICK, CHANDLER, CADILLAC, DODGE OR OAKLAND TOURING CAR FOR 20 ACRES GOOD LAND (CLEAR). $150 PER ACRE. SAN JOAQUIN VALLEY; RICH, DEEP SOIL. FINE FOR ALFALFA, TRUCK GARDENING OR FRUIT. FOR INTERVIEW, ADDRESS, OWNER, P. O. BOX 154, ALAMEDA.

WE BUY FOR CASH

All makes of cars.
Late models in good condition.
Get our cash offer before selling.

USED CAR MOTOR CO.
1761-67 Broadway, Oakland.
Phone Lake. 4473.

WANTED, automobile, 5-pass., in exchange for house at Camp Meeker; must be in good condition; Chevrolet or Buick preferred. For particulars call at 584 40th st., cor. Telegraph.

WEST COAST AUTO CO.

I PAY MORE CASH than any dealer on Broadway for late model used cars. 2327 Broadway; ph. Oak. 747.

WANTED — Auto, light 5-pass. or roadster; must be in good condition with good tires; will pay cash. 130 12th st.; Lakeside 783.

WILL exchange clear lot, 40x125, st. wk. and sidewalks in, for A-1 machine. 1220 37th ave.

WILL buy for cash 1915-1916 Kissel roadster, model 4-36. Ph. Clifton, Oakland 1234.

WILL pay cash for Ford roadster or cut-down up to $250. Box 4892, Tribune.

WANT good Ford cut-down, not over $350. Box 4661, Tribune.

4 Pass. Hudson or Chandler

Must be in first-class condition; cheap for spot cash; no dealers. Oakland 3342 before 6.

TRUCKS—TRAILERS—TRACTORS

GOOD chance to buy new trucks below market price. Have two on hand; must be sold; call and see them; 1 traffic 2-ton, 1 Diamond T. 2½-ton. Chas Griffiths, 2547 Broadway.

TRAILER—2-wheel, pneumatic tires, 7-foot commercial body with camping outfit of 2 spring beds, ice box, water and dust-proof top with khaki canvas tent; has been used one month; can be used for business purposes; cost $250; sell $140. Phone Berkeley 2711W, 1726 Blake st., Berkeley.

AUTO LOANS

LOANS, SALES FINANCED.
TIRES SOLD ON EASY PAYMENTS.
AUTO SECURITIES CO., 1706 BDWY.

AUTO PAINTING.

HAVE your car painted now. Special: Fords painted $15. Rees, 3259 E. 11th st., phone Fruitvale 27.

Continued on Next Page.

AUTOS FOR HIRE

A—1919 NATIONALS, Hudson Super sixes, touring cars and Chalmers sedan; all 7-pass., for all occasions, day or night service. Oakland 261.

A—FORDS without drivers, touring, roadsters, delivery. Bates & Steiner, 255 12th. O. 635.

AUTOS rented without drivers; Chevrolets and Fords, by hour, day or week. 130 12th st.; ph. Lakeside 783.

A 1918 7-pass. Haynes for hire, day or night; Sun. trips special. Pied. 721.

A BUICK or Ford; short or long trips $1.50 per hour. Pied. 4951.

FORD—Owner drives. Phone Pied 1172 or call 5931 Taft ave.

SCENIC TRIPS—Lick Observatory, Mt. Hamilton every Su. day. Peerless Auto Ser. Phone Merritt 760.

3-SEAT 9-pass. Fords for rent, without drivers. Lakeside 75[illegible].

AUTO PARTS

TIRES AND ACCESSORIES.

A—STANDARD TIRE SHOP. Retreading a specialty; new and used tires and tubes. 294 12th st.

AUTO delivery tops at your own price. [illegible] New Method Laundry Company.

GARAGES

FOR RENT

GARAGE space to let, 14th near Madison, $5 per mo. Apply Mr. Woy, 1116 Oak st., after 6 p. m.

PORTABLE GARAGES SALE OR RENT. 1651 60TH; PIED. 748.

PRIVATE garage to rent $5 per mo. 542 25th st.

GARAGES FOR SALE

FOR SALE—Two portable garages for quick delivery, 875 51st st., near San Pablo. Pied 2225 or Oak. 6422, evenings.

AUTO REPAIRING

AAA—EXPERT REPAIRING ON ALL MAKES OF CARS; work guaranteed; $1.00 per hr. Kimberk & Devore, 2102 Franklin st. Ph. Oak. 231.

EXPERT auto repairing, work guaranteed, cut rate prices. See A. Uhl, 1096 48th st. nr. San Pablo ave.

WE repair or replace any part of any auto from radiator to rear axle. 171 12th st.

BATTERY SERVICE.

BATTERY SERVICE CO.

Rebuilding batteries that others condemn our specialty. Free delivery; rebuilt batteries at guaranteed saving. Repairing, recharging.

PHONE LAKESIDE 5547

1908-1910 TELEGRAPH AVE.

AUTO WRECKING

WE buy old cars in any condition for cash; sell all kinds of parts; tire bargains. Calif. Auto Wrecking Co., 2425 Broadway. Oak. 7270.

AUTO TRIP

REFINED middle-aged lady like to join party going to Bartlett Spgs. in auto: Nov. Box 4801 Tribune.

Bicycles—Motorcycles

AND DON'T SELL

Your motorcycle until you see us. Highest cash price paid for your motorcycle in any condition. Write or phone. Open Sunday a. m. First-class motorcycle repairing done.

Motorcycle Salvage Co.

1715 BROADWAY; PH. OAK. 6503.
Motorcycles sold on easy payments. Parts for all makes.

A—GLENN MOTORCYCLE AND SUPPLY CO.

1751 Broadway Oak. 355

Motorcycles bought for cash and sold on terms. We pay the most and sell the cheapest. Used parts for all makes of machines. Open evenings and Sundays.

A BARGAIN—1914 twin Ex., $50; call eve. 1139 Gilman st., Berk.

BICYCLES, $12 and up, all guaranteed; repairing, supplies. Open evenings and Sundays. Victory Cyclery, 1841 San Pablo.

FOR SALE—Twin cyl. Excelsior motorcycle; Bosch magneto; first-class mechanical condition; $50, quick. 214 8th st.

HENDERSON 1918—Looks like new, leave for Europe. Box 4679 Trib.

TWIN Indian, excellent cond., fully equipped, tandem; $100. Call 920 Magnolia.

WANTED—Bicycle or Cleveland motorcycle; good condition. Report 2411 Broadway.

1917 EX motorcycle, good cond., $125 cash, Liberty bonds. 1424 12th st., Oak. 4676.

HOTELS, ETC.

FOR SALE AND LEASE

ESTABLISHED 50 YEARS

HEADQUARTERS FOR HOTELS, ROOMING HOUSES AND APARTMENTS

Do not buy a hotel, rooming house or apartment house without reading our special bargain list. We have them any size or price.

HOTELS AND ROOMING HOUSES

17 rooms; rent $38 mo.	$1,000
26 rooms, rent $100 mo.	1,700
35 rooms, clears $250 mo.	2,500
42 rooms clears $250 mo.	[illegible]
50 rooms, income $700 mo.	[illegible]
51 rooms, modern, close in	[illegible]
75 rooms, modern hotel	10,500

APARTMENTS

15 rooms, rent $75 [illegible]	$ [illegible]
17 rooms [illegible]	[illegible]
25 rooms, rent $75 [illegible]	[illegible]
30 rooms, rent $[illegible]	[illegible]
50 rooms, [illegible]	[illegible]
70 rooms, [illegible]	[illegible]
92 apts. [illegible]	[illegible]
130 rooms, [illegible]	[illegible]

SEE US FOR HOTELS AND APARTMENTS. WE CAN PLACE YOU FROM $500 TO $25,000.

L. KLEINMAN, Department Manager.

Realty Bonds & Finance Co.

1528 BROADWAY; [illegible]

A ROOMING house for [illegible] located [illegible] Broadway.

APT. swell cor., Tel. [illegible] furn., clears $600; $[illegible] down. [illegible] 2148.

ATTRACTIVE [illegible] 11th st. Rt. $25, fine furn. $[illegible] Mer. 2148.

APTS. [illegible] cottages [illegible]

BEAUTIFUL furn. [illegible] cor. Tel. inc. $60, $[illegible] Merritt [illegible]

DANDY [illegible] new furn.; $[illegible] down. [illegible]

LEAVING [illegible] my [illegible] ivory bedroom set [illegible] mahogany [illegible] Davenport, a [illegible] several smaller [illegible] tables, [illegible] sideboards, [illegible] beddings [illegible] other things too numerous to mention; free water [illegible] poor health; a [illegible] of $65 per month. Call [illegible] 1-2 p. m. [illegible]

MUST sell my 14-rm rooming house, hot and cold water, fire brick bldg. 714 Franklin st.

APARTMENT HOUSES, HOTELS, ROOMING HOUSES FOR SALE AND LEASE—Continued

AAAAAA—LODGING HOUSE MAN—

MITCHENER

AUTOMOBILE SERVICE FREE

A REGULAR BARGAIN

$450—7-rm. house, electricity, garage; rent $30; three rooms rented for $30, will take terms.

HOUSEKEEPING APARTMENTS.

$1500—28 rooms large and sunny; good furniture and carpets; electricity, rent $65, nice yard; clears $160 and your apartment.

NEAR JACKSON STREET.

$850—12 rooms, housekeeping, well furnished; rent $40; clears $70.

YOU'LL LIKE THIS.

[illegible] transient and steady, electricity big money-maker.

COUNTRY HOTEL, ALAMEDA CO.

$1500 buys 40 rooms, dining room, [illegible] barroom, pool parlor, dance hall, splendid business; clears $[illegible] to $400 per month; books open for inspection; present owner for 14 years; exclusively with Mitchener.

THE BIG MONEY.

$7000—110 rooms, apartments 2-rm., 3-rm., every apartment outside and sunny; clears $450 and your apartment, some terms.

MODERN APARTMENTS.

$3250—Beautifully furnished, 2-3 rooms with private baths, phones, wall beds; steam heated; new building; rent $5 per room; good lease; clears $200 and apartment, short walk to city hall.

PAYING HOTEL.

$6500—60 rooms; best corner in Oakland; modern in every particular; rent $175; clears $400 to $500 per month, some terms.

MITCHENER

252-253 BACON BLOCK

FINE 10-rm. house; hskpg; Franklin. Gar. space; inc. $130; $750. M. 2148.

FINELY furn. 8-rm. house, nr. Tel. 2 Gar. $450. Merritt 2148.

GOOD BUY, 17-rm. light hskpg; 2 gar.; rt. $25; clears $75. Mer. 2148.

HOUSEKEEPING rooms. 29 rooms, well furnished, good location, low rent, lease. A money maker. 460 12th st. Room 312.

MRS. VON 1440 Broadway

ROOM 401 SYNDICATE BLDG., PHONE FRUITVALE 2516
AUTOMOBILE SERVICE.

$ 750—Will buy extra good furniture, 11 housekeeping rooms, garage 2 machines, yard; rent $40, walking distance to Broadway.

$ 950—Places you in possession of 12 neatly furnished housekeeping rooms, all bright, plenty sunshine, garage 2 machines; large yard; rent $50; lease.

$1000—10 rooms, piano and sewing machine, victrola, tapestry, china all go; good furniture and carpets throughout; rent $35; best transient location; full price $1500.

$1300—28-room working men's rooming or boarding house, all outside, bright rooms; large lobby; rent only $50; lease; location heart of industrial center.

$3500—Good 25-room apartment; furniture, mattresses and carpets best shape; water all rooms; clears $185 night; rent $64 per room; lease; full price $2900.

MUST sell my dandy little transient house, clearing more than $500 per month; right down town; cash $6500. Box 4662, Tribune.

NEW model gas range; almost new, [illegible]

SWELL furn. 7-rm. flat, Alice; rt. $25; garden; $800. Mer. 2148.

SPLENDID buy, cheap, 6-rm. cottage, fine piano; rt. $22; $500. Mer. 2148.

SWELL 22-rm. apts., Lake dist.; income $209; 3 gar.; $3500. Mer. 2148.

SPECIAL buy, 20-rm. apt.; rt. $65; inc. $250; $1200, terms. Mer. 2148.

SEE this 26-room apt.; corner San Pablo; all 2-rm.; terms. Mer. 2148.

TRIANGLE

106 Bacon Block.
EXTRA SPECIAL

$2500—Rent $40; $2 room; think, 20 rooms; Verney Martin beds, good mattresses. See this buy. TRIANGLE, 106 BACON BLOCK.

14 ROOMS and 5 apts., all furn., 1½ blks. from Standard Oil Co., Point Richmond; party leaving state; bargain, part cash, bal. terms. G. Gressot, Point Richmond.

58 ROOMS, workingman's hotel; fine brick building, 3-year lease; rent $100 month; clears over $200 mo., for $2500. 427 9th st., Westland Hotel, S. F.

10 ROOMS close in; full steady roomers; clean; nice; must sell by 1st; sickness; terms reas. party. $500 cash; $250 terms; no interest; some snap; full investig. Box 4805. Trib.

142-ROOM apt. house, down town location, rent $4 rm., price right, terms easy. See C. Johnson, 905 Syndicate bldg.

$50 PER MONTH—11 rooms, 3 rms. rented. W. C. Moran & Co., 53d and Grove sts.

$500 UP; furn. apts., hotels; look, I may have it. Holm. Merritt 2148.

APARTMENT HOUSES, HOTELS, ROOMING HOUSES WANTED

WANTED—Apartment house or rooming house, 20 to 30 rooms. Will pay cash. Good location. Box 4794 Tribune.

BUSINESS CHANCES

A— VULCANIZING SHOP

$550—Full stock of new and second-hand tires, large stock of accessories, gas and oil station [illegible] over price; clears $90 per week; books open; will [illegible] splendid location.

$700—[illegible] delicatessen and [illegible] per day, fully equipped, rent $[illegible] rooms, no opposition.

[illegible] grocery [illegible] delicatessen [illegible] clears [illegible] living room [illegible]

[illegible]

[illegible]

MITCHENER

[illegible] BACON BLOCK

A VULCANIZING shop, a money-maker, doing $[illegible] a month, fully equipped machinery, stock and tires, a good opportunity to go in business for yourself for $[illegible]; have good reason for selling. If [illegible] business answer. Box 4762, Tribune.

A GOOD restaurant; half cash, bal. easy terms; cheap rent, good location. [illegible]

CHEAP, small candy store [illegible] for lady. [illegible]

[illegible] tailor and cleaning business, [illegible] Box [illegible] Tribune.

ESTABLISHED grocery, fruit, veg. store, doing good bus. 1211 7th st.

FAMILY grocery, apt. house district, must sell, leaving. 1710 23d av.; Fruitvale 2470.

FAMILY grocery and 4 completely furnished rooms at [illegible] blvd. Bargain.

STOCKS AND BONDS. STOCKS AND BONDS.

LIBERTY BONDS

We deal extensively in all issues. Call on us for latest quotations or data on government, municipal, or corporation bonds.

WM. CAVALIER & CO.

Member San Francisco Stock and Bond Exchange

216-219 First National Bank Building

LAKESIDE 780. OAKLAND, CAL.

San Francisco Office—816-19 Kohl Bldg., Douglas 4411.

WE BUY

Spot Cash Paid LIBERTY BONDS

War Stamps	$ 4.33
1st 3½, complete	$108.30
2d 4, complete	$101.20
3d 4¼, complete	$101.30
4th 4¼, complete	$ 98.60
5th 4¾, complete	$101.60

BANK RECEIPTS BOUGHT

New York Stock & Bond

TWO OFFICES

Rm. 401 Bank of Italy

449 12th St., Corner Broadway

LIBERTY BONDS HIGHEST PRICES SPOT CASH PAID

Also

WAR AND THRIFT STAMPS Partly Paid Bonds and Bank Receipts Bought.

460 11th Street

Ground Floor, Between Broadway and Washington.

LIBERTY BONDS BOUGHT AND SOLD

SPOT CASH OVER THE COUNTER

First 3½s, complete	$108.30	$54.15
Second 4s, complete	101.20	50.60
Third, 4¼s, complete	101.30	50.65
Fourth, 4¼s, complete	98.60	49.30
Fifth, 4¾s, complete	101.70	50.85

We pay the price you should get.
SECURITY BOND CO.,
201 BANK OF ITALY BLDG.,
11TH AND BROADWAY, OAKLAND

Minney Pays More

Bonds—Receipts—Stamps

THE MINNEY REALTY CO.

436 13TH ST., NEAR BROADWAY

LIBERTY BONDS

AND ALL STOCKS AND BONDS BOUGHT AND SOLD

Full Market Prices Paid

PARTLY PAID BONDS AND WAR SAVINGS STAMPS

R. WHITEHEAD

STOCK AND BOND BROKER

ROOM 207

FIRST NAT'L BANK BLDG. OAKLAND, CAL.

Telephone Oakland 1281

LIBERTY BONDS

And STAMPS Bought for Cash

J. NEAL HARRIS

H. T. BIRR

Insurance and Bond Brokers
225 First National Bank Bldg.
PHONE LAKESIDE 593

LIBERTY bonds—Get full cash value. Mr. Garin, 722 Chronicle bldg., S. F.

CASH for War Stamps, receipts and LIBERTY BONDS

F. BOEGLE. 1422 San Pablo ave.

Say you saw it in The TRIBUNE.

BUSINESS OPPORTUNITIES Continued

ESTABLISHED 50 YEARS

HEADQUARTERS FOR BUSINESS CHANCES

Do not buy a business before you investigate our large list of business chances. No matter what business you want, we have it, large or small.

MISCELLANEOUS

Fruit stand, avg. $25	$ 200
Cleaning, dyeing; clears $75 wk.	300
Coffee route, clears $150 mo.	500
Oil tire, accessories	800
Confectionery, clears $200 mo.	1,000
Delicatessen, clears $200 mo.	1,100
Vulcanizing, clears $200 mo.	1,400

GARAGES

Garage, clears $500 mo.	[illegible]
Garage, storage 120 cars	5,000
Garage, clears $700 mo.	7,400
Vulcanizing, clears $200 mo.	1,400

GROCERIES

Groceries and fruit	$1,100
Grocery, av. $1500 mo.	1,500
Grocery, 2 living rooms	2,200
Grocery, av. $2000 mo.	4,200
Confectionery, av. $1500 mo.	1,500
Delicatessen, av. $50 day	2,600

RESTAURANTS

Restaurant, av. $40 day	$ 550
Restaurant, av. $50 day	1,000
Chop house, av. $70 day	1,650
Lunch room, av. $2250 mo.	2,000
Restaurant, av. $3000 mo.	6,000

FOR A GOOD BUY AND A SQUARE DEAL SEE L. KLEINMAN, DEPARTMENT MANAGER.

Realty Bonds & Finance Co.

1528 BROADWAY; OAKLAND 1609

FOR SALE—A good paying lunch car, located at a busy corner, doing a good night business. Call at 465 49th st., rear. Will rent.

GOOD paying grocery store for sale by owner, living, stock and fixtures. Clears $175 mo. Rooms in rear. Cheap rent. Price $1600. 2401 Adeline st. Oak. 5527.

GROCERY stock and fixtures for sale, store and flat for rent; good location. Ph. Pied. 5250J.

LADY partner wanted to open up restaurant business, equal investment; must have A1 ref.; give phone number. Box 4652, Tribune.

OPPORTUNITY for mechanic; garage and work shop, 2x to suit tenant; lease; 1005 Campbell st., cor. 10th, W. Oakland.

INVESTMENTS

BURGLAR alarms that protect. C. R. Wilcox, 415 20th st.

BUSINESS WANTED

[illegible] vest with [illegible] auto bus ness preferred, no agents. Box [illegible] Trib.

I HAVE $1000. Would like to invest it and my services in some business that will stand investigation. Machine shop or tire shop preferred in Eastbay. No agents. Box 4059 Tribune.

[illegible]

WOULD invest $[illegible] in a substantial business. [illegible] Box [illegible]

REAL ESTATE LOANS

ABUNDANCE OF MONEY.

A. V. LONG LOANS ON Real Estate Largest and

OLDEST ESTABLISHED CLIENTAGE IN OAKLAND. 1426 FRANKLIN, Next Franklin Theater. Lake. 3559

ANY amount of money to loan, quick action [illegible]

H. W. McINTIER

[illegible] Oakland 1654.

ANY amount, bank rates, city or country, quick action. Phone Oakland [illegible], Austin Realty Co.

BREILING BROS.

SEE THEM FOR LOANS ON REAL ESTATE
457 Federal Building
Oak. 1969. Res. Pied. 6015W.

FLAT LOANS 6-7% ANY AMOUNT
MACDONALD & VINSON,
460 SYNDICATE BLDG. OAK. 5342

F. BOEGLE Real Estate Loans. 1422 San Pablo ave.

KOENIG & KROLL

REAL ESTATE LOANS.
202 Bank of Italy Bldg.; Oak. 258

LOANS from $100 to $2000 made promptly, flat or instal.; no com'sn. Cruzan, 110 Bacon Bldg.; hrs 3-5.

QUICK LOANS—PLENTY MONEY, GRAY, 236 BACON BLDG.

$1000 TO $7000 at 6% flat loans on residences. Oakland Ldg. & Mtg. Co., 212 Bank of Italy bldg.

Say you saw it in The TRIBUNE.

MONEY LOANED DIAMONDS AND JEWELRY

CALIFORNIA'S largest pawnbrokers; money loaned on diamonds, watches, jewelry, Liberty Bonds, sealskins, furs, etc.; private offices for ladies. CALIFORNIA LOAN OFFICE, 835 Broadway, S. W. cor. 9th. Phone Oak. 2521.

MONEY WANTED.

$2500—On cement 6-room bungalow in Piedmont, built 4 years; worth $7500. See Mr. Reed, between 12 and 1:30 mid-day. 539 12th st.

MONEY TO LOAN.

LOANS made on Liberty bonds at low rates; private party. Box 4581, Trib.

Money loaned on diamonds, Liberty bonds; high prices for old gold, silver. 900 Broadway, N.E. cor.

The San Francisco Remedial Loan Association, 932 Mission st., cor. Mint ave., opposite U. S. Mint, phone Kearny 5349. Money to loan on pledges of diamonds, watches, jewelry and other articles of value at 1% per month.

Money to loan on chattels, consisting of household effects, furniture, pianos, etc., at 1% a month on unpaid balances, 5% fee.

Transactions held confidential. Chattel loans also made in Oakland, Alameda and Berkeley.

MISCELLANEOUS

FOR SALE

A-UNREDEEMED PLEDGE SALE-A Watches, diamonds, lavallieres, rings, guns, cameras, musical instruments, for amt. loaned and interest. City Loan, 916 Bdy.; Oak. 6145.

!!! ATTENTION !!!
3 carloads roofing, felt and building paper must be sold immediately. Prices cut in half. Wholesale and retail. 505 Broadway.

ABOUT 11 gr. carnival caps, flags. Cheap. Call at 695 33d st., by 9 a. m. Phone Piedmont 1511-J.

A LARGE wicker baby buggy, perfect condition; new tires. 2125 Woodbine ave., nr. Fruitvale ave. Fruitvale 447J.

AT TOMATOES! TOMATOES!
4 acres, center of Oakland, 75c-$1 box. Ph. Piedmont 3500W.

A FAIRLY good used reed twin baby buggy reasonable. J. L. Eck, 1114 Kirkham st.

A REMINGTON pump gun, like new $40. 176 Grand, Lake. 4603, Snap.

BABY wicker carriage, good as new, reasonable. 579 27th. Mr. McCall.

CANE GOLD HEADED, COST $75, SACRIFICE FOR $50. Phone evenings, Oakland 6545.

COAL or wood iron heating stove, reasonable. 2265 106th ave.

COAL RANGE—Used only 6 mo. $35. 1162 22nd ave.

COMBINATION alley, billiard and [illegible]

COMBINGS, several shades; will make up if desired. 257 [illegible] ave., p. m.

COMPLETE wireless outfit for sale. 1624 19th av.

ELECTRIC washers sold on terms same as laundry bills, as low as $1.25 per week, free trial given. Vacuum cleaners, Hoovers, Eurekas etc., sold on terms, $1 per week; also used machines as low as $5. L. H. Bullock, 1538 Broadway, ph. Oakland 6184.

FOR SALE—Railroad ticket to Arkansas City, Kan. Phone Fruitvale [illegible], 4560 E. 14th, [illegible]

FOR SALE
MOUNTED HEADS
[illegible] splendid [illegible]

FOR SALE—Rolltop desk, [illegible]

LUMBER, DOORS, PORCH WINDOWS, 500 FT. 2 IN. PIPE, OIL BURNER, FURNACE, HEAVY DUTY DEEP WELL PUMP AND CASING, ETC. [illegible] E. 14TH ST. FRUITVALE 27[illegible]

LADY'S black coat [illegible] lining, clean and perfect order, size 40, black [illegible] size [illegible] never worn. [illegible] Cerrito ave., bet. 38th and 40th, off Broadway.

LIME and manure, sack or load, [illegible] J. R. Rogers, Berk. [illegible]

MUST sell cheap, small iron safe. See at my office, 407 Thomson Bldg., 17th and Broadway.

MANURE for garden, lawn, 6 sacks $2.50. Ashby Nursery, Berk. 1476.

POOL table in fine condition, full set of balls, cues, etc. Cheap for cash. Box 12117, Tribune.

PRIVATE automobile fire and burglar alarms. C. R. Wilcox, 415 20th st.

RELIABLE WRECKING CO., new and 2d hand lumber, windows, doors, shingles, roofing paints, etc. 5501 Adeline st., phone Pied. 3055.

RELIABLE gas range, high oven, $10. 1919 Dutton ave., San Leandro.

STORE shelving, cash register, show case, scales, etc., for sale, very reasonable. 5619 College ave.

SCALE bargain, easy terms; 30-pound Dayton or Angledie, $40. 332 12th st., near Harrison.

FOR SALE—MISCELLANEOUS Continued

SCALES, coffee mills, meat grinders. 1872 San Pablo ave.; Oak. 2120.

SODA fountains, candy outfits bought, sold, exchanged. 1712 San Pablo.

SHOTGUNS, revolvers, field glasses bought, sold and rented. 916 Bdway.

SMALL job printing outfit, bargain. 228 18th st., Richmond.

TWO multigraphs, perfect; mimeograph; used multigraph ribbons, cheap; envelope sealer; Remington typewriter No. 10; 5 drawers printer's type for multigraph; Flexotypesetter No. 39, used short time; electric heater. 3818 Cerrito ave., bet. 38th and 40th, off Broadway.

TWO 5 ft. showcases, reasonable. 5623 College av.; Piedmont 443.

WICKER collapsible baby cart, $5; 3 of best linen tablecloths, border around edge, 3½ and 4 yards wide, reasonable. 1108 25th ave.

WINCHESTER 12 ga. pump gun, good condition, $22.50. Mr. Panzer, 2901 Broadway.

$40 NEW invalid's wheel chair, $20; davenport, $12.50; heater, $1.50. Room 2, 715 Broadway.

2 BABY buggies, wicker; 1 go-cart, wicker. 630 13th st. bet. 9-5 p. m.

$5—WASHING machine, good condition. [illegible] 23d st., Oakland.

MACHINERY

FOR SALE

PHONE LAKESIDE 2000. Motors bought and sold; special attention given to repairs, inspection, rentals. Kimball Electric Co., motor shop, 13th and Grove sts., Oakland.

75 HORSEPOWER boiler in good condition for medium high pressure job. Apply New Method Laundry Co.

BOATS AND MARINE ENGINES

25-FOOT gasoline launch, 15 h. p., 4-cyl. engine; A-1 cond. K. Knudsen, 1011 E. 12th st.

WANTED—MISCELLANEOUS

AA— ATTENTION —AA

Clothing Bought

Positively pay $6 and up for gent's suits. We also pay high prices for ladies' dresses, suits, etc.; we pay full value and call at once. Golden West Clothing Co., 489 7th st. Ph. Lake 4185.

AAA 100% American Institution want

Junk, Furniture, Gents' Clothing, Paper, Metals

Magazines, Stoves, Sacks, Bottles, Rags or anything marketable. Absolutely best cash prices. Phone Oak. 4062. SARGENT, 1306 Brush st.

A FAIRLY good used reed turn baby buggy reasonable. J. L. Eck, 1114 Kirkham st.

ABSOLUTELY best prices men's, ladies', children's clothes. Muller, 630 8th, Oakland 6457.

A—DISCARDED clothing wanted; pay $6-$30 for gents' suits, according to cond. 461 8th st.; Oak. 5358.

BABY BUGGY wanted, wicker preferred, or go-cart. Oak. 2442, bet. 6 and 7 p. m.

DIAMONDS

OLD GOLD AND SILVER BOUGHT. FULL VALUE PAID
H. LOEB, MFGR. JEWELER
467 13TH ST., ROOM 27

DIAMONDS bought. Percy H. Greer, 251 Adams st.; Oak. 8068; will call.

GAS engine, 5-hp., in good running order. Piedmont 153.

MOTOR wanted, 1-2, 1-3, 1-4 or 1-6 H. P., 110 volt, single phase; must be in A1 condition and a bargain. Box 4635, Tribune.

MEMBERSHIP in first-class duck club on east side of bay wanted. A. C. H., 4506 E. 14th st., Oakland.

SET of carpenter tools, reas. Smith, 581 11th st.; phone Oakland 1730.

WANTED, a Remington visible typewriter; in first-class condition. 2220 San Pablo, Phone Oakland 49.

WANTED—Baby oriole, reas. Box 121, Oreana ave., San Lorenzo.

WANTED—Wooden duck decoys; state kind and price. Box 4671 Trib.

$1.00 FOR watches cleaned and guaranteed. C. M. Halsey, 1639 Teleg.

$6 TO $30 paid for cast-off suits. 1617 Park st. Ala 3719.

$10,000 TO INVEST in diamonds, watches, gold, silver, rifles, kodaks, clothing, etc.; all business confidential. Phone Oakland 6145.

BOOKS WANTED.

BOOKS Bought by Hardy's Bookstore, 915 Bdwy. Oak. 4715.

FURNITURE

FOR SALE

A NEW leather covered Davenport and 2 bureaus, a bargain. Call before noon or after 6 p. m., 2331 Market st.

BEAUTIFUL 5-piece quartered gum suite, complete, $250. American walnut suite, $127.50. Golden oak dresser and bed, $60. Golden oak dining set $50. Ivory suite, 4 pieces, $87.50. River Express Warehouse, 6th and Market.

BEAUTIFUL new ivory bedroom suite, bed, springs, mattress, dresser and chiffonier; cost $115, sell $90; never used, and a real bargain. Berk. 6608.

CARPETS and furniture for sale, in perfect condition. Box 4792, Trib.

FOUR burner gas range, good condition; electric iron, perfect; odds and ends cooking utensil, oak, plate glass hall mirror, ironing board. 3818 Cerrito ave., bet. 38th and 40th, off Bdwy.

FURNITURE of 6-room flat, complete, 4 blks. from City Hall; reas.; [illegible] Box [illegible] Tribune.

PRIVATE sale of furniture; flat for rent; reas. Call 2046 7th ave.; phone Merritt 1104.

FURNITURE of 5 rooms for sale, cheap. 760 56th st.

FOR SALE—Furniture of 4 room cottage, all or part. 422 20th st.

GENUINE antique desk, Revolutionary period; no dealers. Telephone Berkeley 2148.

HIGH-GRADE furniture and rugs direct from factory to you; saving of 25%. 1324 Fruitvale ave.

ROBERTSON & SOLAX

HOUSEHOLD furniture, phonograph, [illegible] and cheap. 5826 Grove, Oak. [illegible]

KINSEY FURNITURE CO.
can save you money by selling direct to you from wholesalers. Office, 849 Mariposa ave., Pied. 4651W before 1, after 6 o'clock.

LEAVING city—Will sell $125 wood [illegible] good as new, $[illegible] [illegible] gas plate, oven, [illegible] [illegible] Telegraph ave.

MOVING OUT [illegible]—Must sell; [illegible] fumed oak library [illegible] bed; 1 brass bed complete; Monarch range, reliable gas water heater, mahogany dresser and rocker, mahogany piano, linoleum [illegible] 9x12 rug. After 6 p. m. [illegible] other days any time. 1268 Myrtle, Oakland 4028.

MUST be sold at once—library table, [illegible] arm chairs, lounge, dining [illegible] set, 3 rockers and Victrola. 1515 Alice st., Apt. 21, no dealers. O. 6700.

NEW golden oak dining table, 6 chairs [illegible], also mahogany chair. 1928 Grove st., Berkeley.

[illegible] mattress cheap. Piedmont [illegible]

OAK library table $10, dresser $10, wicker rocker $7, wicker settee $22, rug 8.3x10.6, $12, 3-piece ivory suite complete with wire spring and mattress, rockers, arm chair, antique chair. Address 767 49th st. Must sell by Friday. Will rent bungalow at $20 per month.

SPECIALS

MATTRESSES, STEEL BEDS, SPRINGS, WINDOW SHADES. W. MAIDEN, 3251 E. 14TH ST.

FURNITURE FOR SALE Continued

SPLENDID VALUES IN USED GAS STOVES AND WATER HEATERS. THE STOVE SHOP, 547 16TH ST.

TWO coal stoves with water back, reasonable, 542 25th st.

WE have the bargain you are looking for. A large quantity of solid oak, mahogany, walnut and ivory high grade furniture. Beds, springs and mattresses, rugs, stoves and gas stoves, combination ranges and heaters. It will pay you to see our

BARGAINS

ROBERTSON & SOLAX

Out of the High Rent District.
1324 Fruitvale Ave. Fruit. 2560.

WHITE enameled steel bed, air-tight heater. 3643 Grove st., Oakland.

$40—COMBINATION coal and gas stove with warming oven; good as new. Fruitvale 647J.

400 YDS. good used carpets, dressers, mattresses, other furniture. 387 Santa Clara av., nr. Grand, Oakland.

FURNITURE STORED

PRICE reduced on furniture storage; separate rooms. F. F. PORTER. 1421 Broadway. Ph. Lakeside 1060.

FURNITURE WANTED.

AAA — WANT to buy from private family, furniture and furnishings of complete bungalow or flat in good cond.; pay cash, take possession at your convenience. Berkeley 997-J.

Auction House BELLINGS WILL PAY Highest prices for Furniture, Merchandise. 525 Broadway, Oakland.

A GOOD price paid for furniture and household goods. E. Bercovich, 531-533 8th st. Oakland 6989.

BERGER pays highest prices. 809 Clay st. Oak. 6518.

FURNITURE WANTED—We give you more for your furniture and household goods than you can get elsewhere. J. A. Munro & Co., 1007 Clay st.; O. 4671. 911 Phelan Bldg., S. F.; Douglas 641.

FURNITURE repairing, no job too small or any too large. 524 E. 12th st. Mer. 2785. H. Schellhaas.

FURNITURE bought, sold and exchanged. Cash paid for goods in warehouses. Yost, 1849 San Pablo.

I NEED rugs, furniture and household goods at once; pay fair price, cash. Phone Oakland 2036.

KIST pays highest prices for furniture and household goods, or exchange new for old. 612 11th st.; Oak. 3787.

THE DESK STORE buys and sells office furniture. 1805 San Pablo ave. Phone Lakeside 1075.

UNITED FURNITURE CO., INC., pays highest prices for used furniture, store fixtures. 861 Clay; ph. Lake. 2921.

WE PAY 25% more for furniture, desks, store fixtures, merchandise, etc., than dealers. Meysel & Meysel, auctioneers, 369 13th st., near Franklin. Phone Oakland 4479. Try us.

WANTED—2 rugs or carpets; must be good condition. 2411 Bdwy.

PETS

CANARIES—From rollers, plain or crested gold, $5. 2716 E. 23d st. at Mitchell.

FOR SALE—Thoroughbred English bull, pure white; a beauty. 2411 Broadway.

LARGE white enamel 2-compartment breeding cage, nearly new; fine yellow canary singer and mate; 3 young birds, 5 mos. old; sacrifice all for $10; going East. Mrs. Stewart, 2451 Palmetto st.; take Hopkins st. car to Boston ave., 1 blk south.

ROLLERS—Fine singers, females cheap; leaving city. 1078 55th, nr. San Pablo.

POULTRY

ALL young laying hens cheap; Barred Rocks, R. I. Reds, White, Brown, Buff Leghorns; ducks, best winter layers; hens and chicks. 1101 E. 12th st.

AA—Thoroughbred Black Minorca cockerels for sale. 1172 Brdwy., Alameda.

BABY CHICKS

One lot next Friday; first quality White Leghorn, also a few W. P. pullets; W. L. hatching eggs, limited number; incubators, brooders, founts, feeders. See our full sack feeders just in. Most complete line poultry and dairy supplies; barn equipment; SHARPLES MECHANICAL MILKERS

POULTRY INSURANCE

Cholerine keeps poultry healthy and in normal condition. Cholerine regulates the digestive organs and insures full value from every food ration—stops waste in feeding. Cholerine is also used as a preventive and remedy for colds, roup, chicken pox, worms, etc. Comes in bottles, gal. jugs, kegs and barrels. Oakland Dairy Supply Co., 404 11th st., opp. T. & D. Theater. Oakland 7131.

CHOICE W. L. hens. 1048 Murray st., nr. San Pablo and Ashby aves.

FOR SALE—B. O. hens, B. R. rooster and pullets; W. L. hens and pullets. Phone Merritt 2332.

FOR laying pullets of all breeds go to Fred W. Diehl, 321 Franklin st.; Lakeside 464.

FEED Alfalfa seed, 30c lb. Mitzman, 619 Washington. Lake. 539.

INSIST on Phoenix Scratch and Egg Foods. Best results. All dealers.

LEAVING city—Will sell 2 fine R. C. and 1 S. C. R. I. Red cockerels. Larm's strain; also pullets and young capons. 6518 Teleg. av., Oak.

LAYING HENS—B. M. W. L. 6525 Santa Rita ave., Fruitvale.

MUST sell immediately, almost new rabbit hutches, cheap. 1719 Carlton, Berkeley.

RHODE Island Red pullets and cockerels. 3631 Midvale ave.

SEVEN month pullets $2.50 each. W. L. cockerels, Hoganized stock. Call evenings, 1926 64th ave.

WANTED—You to receive free a full half-pound package of DR. HESS POULTRY PAN-A-CE-A, enough for 24 hens 2 weeks. PAN-A-CE-A will help your poultry through the moult. It will start your pullets and moulted hens to laying. It will keep your whole flock healthy. Get your package at any of these stores: Heger & Harris, 1917 San Pablo avenue; H. A. Longfellow, 529 Third; Farmers' Hay and Grain Exchange, 609 Clay; Stratton's Poultry Market, 623 Washington street; A. W. Anderson Co., 4142 E. Fourteenth; A. Mitzman, 619 Washington; Frank Brown, 4512 East Fourteenth; Ed. E. Peterson, 2249 E. Fourteenth; Jos. P. Myers, E. Fourteenth and Eighty-fifth ave.; P. C. Frederickson, 1025 Fruitvale ave.; J. M. Finck Co., 5729 San Pablo ave.; C. W. Hickman, 5323 Claremont ave.; Edwin T. Gorie, 3403 Telegraph ave., corner 34th.—Hayward, Gorrie & Yeoman, Main and B.—Alameda, J. G. Lubben, 1701 Webster.—Elmhurst, A. P. Newbert, 9634 E. 14th.—W. Berkeley, J. Olsen, 2992 San Pablo ave.—Emeryville, Geo. G. Prytz.—Melrose, Wallace Bros., 6510 E. 14th.—Richmond, W. J. McCarthy.

WANT 3 doz. W. L. pullets, 5 or 6 mos. old, from raiser. Pied. 5618J, even.

60 PULLETS, 5 mo., Reds, Leghorns, some mixed stock, incubator, wire portable colony house. All reasonable. 3721 Fruitvale ave.

RABBITS

RABBITS for sale, 3 Flemish Giant does on buck. 6603 Whitney st.

150 FUR rabbits, many varieties, in lots to suit. See them and make offer; must sell at once. Raleiz, O., A. & E.

2 FLEMISH Giant does, cheap. Phone Piedmont 2234.

Say you saw it in The TRIBUNE.

LIVE STOCK

FINE fresh cow. 3198 Adeline st., Berkeley.

HORSES AND VEHICLES

SHETLAND pony, 3 years old; buggy and harness. 949 E. 12th st.

PIANOS, ETC.

FOR SALE AND RENT

AAA—HEAR the SOLO TONE BEHNING PLAYER PIANO before you decide on buying. Girard Piano Co., 3d floor, 519 14th st.

A "SOLOELLE" for sale; hear this wonderful soloelle before buying any player-piano. Kohler & Chase, 535 14th st., Oakland.

AN opportunity if taken quickly: I must sell my piano, new, for $100 less than cost; am going East. Phone Piedmont 6261-W.

BUY A PIANO—You can buy a piano here for $6 a month. Girard Piano Co., 3rd floor, 519 14th st.

BEAUTIFUL Chickering concert grand piano at attractive figure. Tel. Berkeley 3148.

BYRON MAUZY piano for sale, small size, in perfect cond. 2115 Telegraph ave., apt. 22, Kenwood apts.

COLUMBIA phono. with wooden horn, little used, 22 rec. inc. $35. 5429 Grove st.

COLUMBIA grafanola, with 30 records; $75 will take it. Girard Piano Co., third floor, 519 14th st.

FOR SALE—Or will rent beautiful mah. cab. Victrola. Massive style, good as new; cost $225; sell for $175 including 100 selections. To delay is to lose this exceptional bargain. Would make terms to responsible party. Byron Mauzy, 573 14th st.

FOR SALE—Or rent many slightly used talking machines. Victor, Columbia, Edison and others which we have taken in as part payment on the Pathe and Bluebird. These are bargains. Byron Mauzy, 573 14th st.

FOR SALE—Victrola, mahogany cabinet, model No. 14, with 50 records, some "Red Seals." This beautiful instrument has had best of care. Act quick. Byron Mauzy, 573 14th st.

FOR RENT—Victor talking machine. Best of condition, plays beautifully. $1.00 per month. Byron Mauzy, 573 14th st.

FOR RENT—Many phonographs, all standard makes, all styles. Rents $1 month and up. Byron Mauzy Piano Co., 573 14th st.

FINE mahogany player piano, music and bench; terms if desired. Phone Merritt 1955 or call at 2716 12th av.

FOR RENT—Talking machines, Victor, Columbia, Edison, etc. $1 mo. and up. Byron Mauzy, 573 14th st.

GOOD player-piano; bench and 40 rolls of music included; $200 takes it; act quickly. Girard Piano Co., third floor, 519 14th st.

GOOD organ, $15 takes it. Girard Piano Co., 3d floor, 519 14th st.

GOOD upright piano, mah. case, $125. 502 18th st. Lakeside 4793.

HIGH-GRADE 88-note player piano; must leave Oakland. Call mornings. 815 54th st., near Grove.

HAZELTON upright piano, fine tone, $175. 235 Moss ave. No dealers.

KOHLER & Chase player, 88-note music and bench included, $475 takes it; Mahogany case; fine condition. If you want this act quick. Girard Piano Co., 3d floor, 519 Fourteenth st.

MAH. piano, late style; perfect condition; must sell; make offer. 3746 E. 14th st.

MAH. player piano, full 88-note 30-piece music; $250 cash; no dealers. 502 18th; Lakeside 4793.

NEW Columbia phonograph for sale. Apply 371 13th st., bet. 1:30-4:30 in afternoon.

PATHE phonograph, with records, [illegible] 56th st.

RENT A PIANO—Good upright, $3 a month and up. Girard Piano Co., 3rd floor, 519 14th st.

RENT a piano, piano with music. Girard Piano Co., 3d floor, 519 14th.

SUPER-TONE REMINGTON

Player Pianos. Have just received another car of these fine player pianos. Terms as low as $7.50 per month. Come in and hear them. Girard Piano Co., 3d floor, 519 Fourteenth st.

$525 PLAYER piano, mahog. case, will go for $400 cash, incl. 45 rolls. Oak. 1850.

PIANOS, ETC., WANTED

CASH for good piano or player for dance hall. Phone Lakeside 4793.

FOR SALE, cheap, Reliable Angle-iron gas range, slightly used. Phone Merritt 752.

HIGHEST PRICE paid for used pianos and player pianos. 1609 Clay.

HAVE $300 cash for player piano; must be good make. Box 9078, Trib.

WILL pay spot cash for piano or player piano. Oakland 6239.

WILL store piano for use, best of care guar. Ph. Alameda 3502W.

HORSES AND VEHICLES.

BAY GELDING, weight 1300 lbs., works single or double; gentle, true to pull; will plow. Bay mare 5 years old, weight 1150 to 1200; rides and drives single. 8511 E. 14th st. Elm. 491.

SEWING MACHINES

NELSON buys, sells, rents and repairs all makes of sewing machines. 611 14th st., bet. Jefferson and Grove. Phone Oakland 1714.

RENT A SINGER—New Singer store, 1710 San Pablo ave., opp. American Theater; largest stock used machines in Oakland. Lakeside 2711.

TYPEWRITERS

American Factory Rebuilt Typewriters

All makes. All prices. Typewriters rented. Special rental rates to students: Non-visible, 3 mos. $6; visible, 3 mos., $7.50 and up. First rental paid will apply on purchase price of any machine selected.
AMERICAN WRITING MACHINE CO. Inc. 506 Market st., S. F., Douglas 649

CALL UP OAKLAND 9219.
Oakland Typewriter Exchange No. 425 15th st. If you want a first-class rebuilt or rent machine; also A-1 repairs. Oakland Typewriter Exchange, 425 15th st.

Editor Chew to Talk On Far East Problem

At the regular meeting in its headquarters, No. 560 13th street, the Oakland Council of the Knights of Columbus will be addressed by Dr. Ng Poon Chew, the editor of the Chinese Daily in San Francisco and a well known authority on all questions affecting the Great East.

Dr. Chew has lectured many times before audiences in the Eastbay cities and has a well-merited reputation as a sholarly and entertaining talker. His subject "The Far Eastern Situation in the Light of Present Events," promises some illuminating information on questions in which the American people are very much interested.

Dr. Lanz Sued for False Use of Name

Fraudulent use of his name by Dr. Paul Lanz, Oakland physician resulted in persons suspecting plaintiff of using narcotics, charges Charles A. Penfield in a suit for $25,000 damages against the doctor, who is now facing charges of violating the state drug act. Penfield alleges that his name was used without his authority by Dr. Lanz in obtaining narcotics from drug stores on prescriptions.

Fish Prices Today

Maximum retail prices for these varieties of fish today in San Francisco, Oakland, Alameda and Berkeley follow. Dealers may sell at lower prices, but should not charge more.

Purchasers who are overcharged are invited to make complaint in writing to the State Market Director.

	Cents per lb.
Large sole, round	11
Large sole, cleaned	12
Small sole, round	8
Small sole, cleaned	9
Rex sole	10
Sandabs, round	15
Sandabs, cleaned	16
Flounder, round	10
Flounder, cleaned	11
Hake (white fish), round	6
Hake (white fish), cleaned	7½
Skate, cleaned	10
Sole, filet, black skin off	25
Sole, filet, black and white skin off	28
Salmon, sliced	27½

Issued by the State Fish Exchange.

HARRIS WEINSTOCK, State Market Director.

Fussell to Lecture Again Next Friday

Lieutenant Paul Fuessell, who served in France as a staff officer, will give the second of his series of lectures on "International Law and the League of Nations," at Hotel Oakland, next Friday evening. Persons wishing to begin the course at that time will be able to do so. The lecture is under the auspices of the extension division of the University of California.

Wife Driven From Home Asks Divorce

When Morgan Williams, according to his wife's allegations, drove his spouse and daughter from the house in their night clothes, he threw love out with them. Suit for divorce has been filed by Mrs. Elizabeth J. Williams, 4243 Howe street.

LEGAL NOTICES.

NOTICE

State and County Taxes for the Year 1919.

To all taxpayers of the County of Alameda, State of California.

Notice is hereby given, that the undersigned, Tax Collector of the County of Alameda, State of California, is in receipt of the assessment book of said County of Alameda, and that in accordance with the provisions of Section 3746 of the Political Code of the State of California.

Notice is hereby given that the assessment book for State and County taxes for the year 1919 on all property within the County of Alameda has been received by me, and that the taxes as shown by said assessment book, are now due, and payable at my office in the Court House of said County of Alameda, in the City of Oakland, County of Alameda, State of California, every day (except legal holidays) during office hours after the third Monday in October, 1919, and as follows:

The taxes on all personal property secured by real property, and one-half of the taxes on all real property in the said County of Alameda, will be due and payable on the
THIRD MONDAY IN OCTOBER, IN THE YEAR 1919
at my office, in the Court House of said Alameda County, situate in the City of Oakland, in said county, every day (not a legal holiday) during office hours, as fixed by law, and will be delinquent on the
FIRST MONDAY IN DECEMBER, 1919
at 5 o'clock p. m. of said day and that unless paid prior thereto, fifteen per cent will be added to the amount thereof, and that if said one-half be not paid before the last Monday in April, 1920, at 5 o'clock p. m., an additional five per cent will be added thereto.

And notice is further given that the remaining one-half of the taxes on all real property in said Alameda County for the year 1919 will be payable to the undersigned, Tax Collector of said Alameda County, as aforesaid, at the office of the Tax Collector, as aforesaid, on and after the first Monday in January, 1920, and will be delinquent on the
LAST MONDAY IN APRIL, 1920,
at 5 o'clock p. m., of said day, and that unless paid prior thereto, five per cent will be added to the amount thereof.

Notice is hereby further given that all taxes may be paid at the time the first installment, as herein provided, is due and payable.

And notice is hereby further given that in accordance with said Section 3746 of the Political Code of the State of California, and after the third Monday of October, 1919, all the taxes, whether first or second installment, before delinquency thereof, or, in delinquent, together with the percentage added thereto, as is above set forth, may be paid to me at my office, as aforesaid, at any time during business hours, as aforesaid, and after said
THIRD MONDAY IN OCTOBER, 1919,
and upon such full payment being made full receipts for the taxes, both first and second installments, will be given in accordance with law.

NOTICE IS HEREBY FURTHER GIVEN
that I will be at the following named places to collect state and county taxes for the year 1919:

PLEASANTON.
Friday, October 24, at bank of Pleasanton.

HAYWARD.
Tuesday, Oct. 28, at First National Bank of Hayward.

CENTERVILLE.
Friday, Oct. 31, at justice court.

ALAMEDA.
Wednesday, Nov. 5, at city treasurer's office.

LIVERMORE.
Friday, Nov. 7, at George Beck's store.

Dated at Oakland, this 20th day of October, 1919.

JAMES B. BARBER,
Tax collector of the county of Alameda, State of California.

NOTICE TO CREDITORS.

In the Superior Court of the State of California, in and for the County of Alameda.

In the matter of the estate of Walter A. Muller, deceased.

No. 26490, Dept. 5.

Notice to Creditors.

Notice is hereby given by the undersigned, as executrix and executor of the last will and testament of Walter A. Muller, deceased, to the creditors of and all persons having claims against the said decedent, to file them with the necessary vouchers within ten months after the first publication of this notice, in the office of the Clerk of the Superior Court of the State of California, in and for the County of Alameda, or to exhibit them, with the necessary vouchers, within ten months after the first publication of this notice, to the executrix and executor, at 1304 Morton street, in said town of Alameda, County of Alameda, State of California, which said place the undersigned select as their place of business in all matters connected with said estate of Walter A. Muller, deceased.

Dated the first day of publication hereof, viz: September 24th, 1919.

ROSINA MULLER,
R. W. McELROY,
Executor and Executrix of the last will of Walter A. Muller, deceased.
METSON, DREW & MACKENZIE,
Balboa Bldg., San Francisco, Attorneys for Executors.

LEGAL NOTICE.

The annual meeting of Oakland Chapter, American Red Cross, will be held at Perry building, 114 Thirteenth street, Oakland, on Friday, October 24, 1919, at 4 o'clock P. M. for the purpose of electing a Board of Directors and the transacting of such other business as may come before the meeting. Members are invited to be present.

Dated: October 17, 1919.

J. R. KNOWLAND, Chairman.
HERBERT J. SAMUELS, Secretary.

INDUSTRIAL · NEWS EAST AND WEST : : SHIPPING : : DAY'S EVENTS IN WORLD OF FINANCE

S.F. PRODUCE

Vegetables

Wholesale prices to the trade:

Eggplant—50@75c per lug box; do, fancy, —; Livingston, $1@1.50.

Bell peppers—$1@1.50 per box; $1.50@2 for fancy large, do, Chile, 75c@$1.25 per lug box as to quality.

Squash—Cream squash, $1@1.50 per box; Hubbard squash, $1.50@1.75 per sack; Marfat, $1.25 per sack; summer squash, $1.25@1.75.

Tomatoes—Sacramento tomatoes, 75c@$1 per large lug box; do, bay, 75@90c per large lug box; do, Stone, $1@1.35.

Potatoes (new crop)—River, white, $2.50@$2.60; do, Salinas, $3.40; sweet, 4c per lb on street.

Onions—Yellow and white, $2.75 per cental on dock and $3 on the street; do Australian brown, $3.50 on the street.

Cucumbers—$1.25@2, according to size and quality.

Green corn—$1.25@2.50 per sack; some at $2.75.

Garlic—20@25c per lb.

Beans—String beans, 4@6c per lb; do garden, 7@9c per lb; wax, 7@9c per lb; do, Limas, 6@7c.

Celery—$2.50@3.50 per crate for Palo Alto; 25@35c per bunch.

Fruits

Citrus (per box)—Oranges, $4.50@6; lemons, $3@6; do, Mission, $6.50@7; grape fruit, $5.50@7; Arizona grapefruit, $1.75@2 for L. A. lug.

Tropical—Bananas, 8@9c per lb; pineapples, $3.50@4.50 per dozen.

Pears—Nominal.

Apples—King, 3½-tier, $1.75; 4-tier, $1.50@1.65; 4½-tier, $1.50; Spitzenberg, 4-tier, $2; 4½-tier, $1.75@2; Bellefleur, $1.25@1.75 per box; Rhode Island Greenings, $1.25@1.50 for 4-tier and $1.25 for 4½-tier; Jonathan, 4½-tier, $1.75; do, 4-tier, $2; Newtown Pippins, $1.75@2.

Quinces—75c@$1.15 per lug box.

Peaches—Per small box, $1@1.50; Oregon peaches, $1.40@1.65 per small box.

Melons—Casabas, 50c@$1 per crate; Honey Dew, $1@1.25 per crate; do Persians, $2@2.25 per crate; watermelons, nominal; Turlock cantaloupes, nominal.

Figs—Per single layer box, $1@1.10; do, double layer, $1.25@1.75; white figs, $1@1.10 per single layer box; do, $1.25@1.75 per double layer.

Berries (per chest)—Raspberries, per chest, $12@14; strawberries, $14@16; genuine blackberries, $13@15; huckleberries, 13@15c per lb.

Plums—Per crate, all varieties, $1.25@1.50.

Grapes—Malaga, $1.25@1.50 per crate; do, per large lug box, $2@2.50; do, seedless, $3@3.50 per large lug box; do, per crate, $1.25@2; Tokay, $1.25@1.50 per crate; do, per large lug, $1.50@2; do, black, $1.50@2 per large lug and $1.50 per small lug box; do, Isabella, $1.25@1.50 per crate; Muscat, per lug, $2@2.75; Rose of Peru, $1.75@2 per lug.

Persimmons—$1.50@1.75 per 20-lb box, some fancy at $2.25.

Pomegranates—$2.25@2.50 per half orange box; $1.25@1.75 per peach box.

Cranberries—Early black, $13.50 per bbl.

Geese—25c per lb.

Poultry

Poultry—Per lb: California hens, 29@31c; colored, 34@37c; young roosters, 35@36c; do old, 18@20c; fryers, 30@33c; broilers, 34@36c.

Ducks—23@25c.

Belgian hares—Alive, 16@18c per lb.

Jackrabbits—Nominal.

Squabs—55@65c per lb.

Pigeons—Old, $2.50@2.75 per dozen.

The Rice Market

M. S. Cowen Co. quote as follows:

FOREIGN RICE.

Today's quotations:

No. 1—	Old Spot.	New Futures.
Siam Garden	....	$10.50
Siam Straight	....	10.30
Siam Usual	$10.25	10.00
Saigon Long	10.10	....

The above prices all ex-dock in bond.

DOMESTIC RICE.

Shipments—	Prompt.	Oct.-Nov.
Fancy Japan	$11.25	$11.00
Choice Japan	10.75	10.62½
Fancy Screenings	6.12½	6.12½
Choice Screenings	5.87½	5.87½
No. 1 Japan Brown	9.00	9.00
Brewers	5.00	5.00
Flour	5.00	5.00

SOUTHERN RICE.

Shipments—	Prompt.
Fancy Honduras	$12.50

All domestic rice packed in bags of 100 lbs. and the prices based per 100 net.

CHICAGO GRAIN

CHICAGO, Oct. 22.—Fresh breaks in the price of hogs had a further depressing effect today on the corn market. Opening quotations, which ranged from the same as yesterday's finish to ⅞c lower, with December at $1.23 to $1.23½ and May at $1.21¼ to $1.21½, were followed by a general sag all around.

Profit-taking by some of the most active recent sellers of corn led afterward to a general upturn, which was facilitated by the lightness of country offerings and by evidence that no distress liquidation on the part of holders had taken place. The market closed firm at the same as yesterday's finish to 1⅛c higher.

Oats, like corn, lacked support. After opening ⅛c to ½c lower, including December at 70½c to 70⅝c, the market underwent some additional setback.

Provisions were weak with hogs and grain.

Corn—No. 2 mixed, $1.37@1.37½; No. 2 yellow, $1.37@1.38.

Rye—No. 2, $1.32¾@1.34.

Barley—$1.18@1.34.

Timothy—$8.50@11.25.

Clover—Nominal

The close:

Corn—December, $1.24⅞; May, $1.22¾.

Oats—December, 71⅝c; May, 74c.

Pork—October, $41.50; January, $31.80.

Lard—November, $25.35; January, $23.87.

Ribs—October, $18.50; January, $17.30.

STOCK RECEIPTS

CHICAGO, Oct. 22.—Hogs—Receipts 21,000 head; market mostly 75c to $1 lower; bulk $12.25@13; top, $13.25; heavyweight, $12.50@13; medium weight, $12.40@13.10; light lights, $12@12.60; heavy packing sows, smooth, $12@12.40; packing sows, rough, $11.50@12; pigs, $11.75@12.75.

Cattle—Receipts 18,000 head; market steady to lower; beef steers, choice and prime $17.40@19.50; medium and good, $11@17; good and choice, $14.25@19; common and medium, $7.75@14; butcher cattle, heifers, $6.50@14.50; cows, $6.50@12.75; bulls, $6.50@11.50; canners and cutters, cows and heifers, $5.35@6.10; canner steers, $5.50@7.75; veal calves, light and handy weight $16.50@17.50; feeder steers, $7@13.25; stocker steers, $6@10.75; stocker cows and heifers, $6@7.75; stocker calves, $8@11; western range cattle, beef steers, $10.50@15.50; cows and heifers, $7.50@12.50.

Sheep—Receipts, 22,000 head; market steady to strong; lambs, 84 lbs down, $12.75@15.75; lambs culls and common, $8.75@12.50; yearling wethers, $9.25@11.50; ewes, $6.50@7.75; ewes, culls and common, $3@6.25; breeding ewes, $6.75@12; feeder lambs, $10.75@13.50.

COTTON MARKET

NEW YORK, Oct. 22.—The cotton market opened firm today, with first prices 25 to 75 points higher, led by the near months, which were in demand from the trade and Liverpool. After the opening the tone continued firm, prices advancing 45 points over Tuesday's closing levels on active positions partly on the anticipation of a bullish weekly weather report at 11 o'clock. There was rain all over the belt today and private advices reported a continued active demand for the higher grade of cotton.

The close was barely steady at a net advance of 63 to 110 points.

Following were the closing quotations:

Option—	Open.	High.	Low.	Close.
January	35.20	35.93	35.28	35.67
March	34.90	35.54	34.90	35.40
May	34.85	35.35	34.80	35.27
July	....	....	....	34.50
October	35.20	35.75	35.20	35.70
December	35.45	36.04	35.45	35.83

LIVERPOOL, Oct. 22.—Spot cotton opened in good demand. Prices steady. Sales, 10,000 bales. Futures opened steady.

METAL EXCHANGE

NEW YORK, Oct. 22.—Spelter, firm; East St. Louis delivery, spot, 7.87½c bid; others unchanged.

OILS BUOYANT, MAKE BIG GAINS IN WALL STREET

NEW YORK, Oct. 22.—Oils were buoyant at the excited opening of today's stock market, leaders of that division making new high records. Texas company was the chief feature, its first quotation of 315 representing an overnight gain of 16 points. Within the first half hour advances of 2 to 8 points were made by Mexican and Pan-American petroleums, General Motors, Baldwin and American Locomotives and Retail Stores. Steels were 1 to 1½ points higher and leather, food and shipping issues averaged similar gains. Rails and metals were uncertain. The trend of the day's trading follows:

FORENOON—The trading of the first hour continued to be dominated by oils and motors, although selling, presumably for profit, caused extreme reactions of 2 to 5 points in these groups. Realizing sales were also noted in equipments and steels, but these shares came briskly forward again at noon. United States Steel gained 1½ points, independent shares of the same class rising 1 to 3 points. Shippings yielded to moderate pressure, but strengthened on buying of Atlantic Gulf and American Ship and Commerce. Food, leather, tobacco and paper issues held or extended their gains for the most part. Call money opened at 6 per cent.

AFTERNOON—Many additions to early gains were made at midday, especially among steels, equipments and oils. Baldwin increased its lead to 6 points and Crucible asserted some of its former prominence, rising 13 points. Sears-Roebuck featured the high-grade specialties, advancing 11 points.

CLOSING—Buying of oils and steels on a large scale in the last hour carried prices to the highest average of the day. The closing was strong. Sales approximated 1,650,000 shares.

LIBERTY BOND PRICES.

NEW YORK, Oct. 22.—Prices on Liberty bonds at 2:55 p. m.: 3½s, 100.88; first 4s, 95.20; second 4s, 93.60; first 4¼s, 95.36; second 4¼s, 93.84; third 4¼s, 95.44; fourth 4¼s, 93.58; Victory 3¾s, 99.60; Victory 4¾s, 99.58.

N. Y. STOCK EXCHANGE

The following quotations of prices of stocks on the New York Stock Exchange are from E. F. Hutton & Co.'s private wire, members of the New York Stock Exchange, with offices in the St. Mark Hotel, Twelfth and Franklin streets:

Agr Chemical	102	98⅝	99
Allis Chalmers	50	49	50
Am Can Co	66⅞	64½	65¼
Am Car & Fdy	137	135	135½
Am Beet Sugar	100⅜	98¾	98
Alloy Steel	54¼	53½	53⅞
Am Sumatra	107⅞	105⅝	106½
Am Linseed	83½	81½	82½
Am Cotton Oil	59	58½	58½
Associated Oil	116¼	115	115
Am Hide & Leather	..	..	40⅞
Am Hide & L pfd	..	..	142¼
Am Locomotive	113⅝	112	112⅝
Am Locomotive pfd	107	106	106
Am Steel Fdy	46½	44⅞	46¼
Am Smelter	75	74⅝	74⅞
Am Smelter pfd	..	..	101
Am Sugar	141½	139½	140
Am W P pfd	68⅜	66½	67¼
Am Zinc	21⅝	21½	21⅝
Atlantic Gulf	188¾	185½	186
Am Tobacco	305¼	301¼	302
Anaconda	69⅛	68⅝	69
Atchison	91½	90¾	90¾
Am Tel & Tel	100⅛	99⅝	99¾
Baldwin	156¼	150⅝	153¾
Baltimore & Ohio	40⅞	40	40
Bethlehem Steel B	108⅞	106⅝	108¼
Cal Packing	81½	80	81¾
Crucible Steel	249	238	247¾
Cal Petroleum	54⅝	53½	53½
Cal Petrol pfd	81⅝	81½	81½
Canadian Pacific	150⅛	149½	150
C & O	..	..	57⅞
Central Leather	107⅞	106¼	106½
Chino Copper	44⅝	43⅞	43⅞
C G W pfd	27¾	27½	27½
Chandler	137½	134½	135½
C & N W	91½	91⅝	91⅝
Colo Fuel & Iron	48⅝	45⅝	48
Chile Copper	23⅝	..	23⅝
Colo Southern	..	..	23½
Columbia Gas	65⅝	65	65
Con Gas	100	95¾	98½
Corn Products	99⅞	95¼	97⅛
Cuba Cane	43½	41⅝	42
Cuba Cane pfd	83⅝	82½	83
Dome	14	13¾	13¾
Del & Hudson	101⅞	100½	101
Dis Securities	89⅝	88⅝	88⅝
Erie	16	15½	15¾
Erie 1st pfd	25¼	24⅞	25
Erie 2d pfd	18½	18	17¾
Gaston Wms	..	..	31¼
Granby	71⅝	70	70½
Greene Cananea	43	42¾	42¾
General Electric	173⅝	171⅝	172
General Motor	339	332½	337
Goodrich	85¼	85⅞	84½
Great Nor pfd	86	85⅞	85¾
Gt Nor Ore Ctfs	45¼	43⅞	45¼
Gulf S Steel	85⅞	83⅝	84¼
Int Nickel	29⅝	28⅝	29⅛
Ind Alcohol	115½	112	112½
Ice Securities	45⅛	45½	45½
Inspiration	62	61⅛	61
Int Harv N J	144⅝	141½	142½
Interboro	6⅛	6	6
Interboro pfd	19	18½	18½
Int Paper	71¾	69¾	70½
Kelly Springfield	156¾	152¾	154¾
Kennecott	35¼	34⅞	34⅞
Lack Steel	89	86¼	88½
L & N	..	..	108
Lehigh Valley	47¾	47¼	47½
Maxwell Motor	53⅝	52½	52¾
Maxwell 1st pfd	79⅝	78	78½
Maxwelel 2d pfd	..	..	42
Midvale Steel	55⅜	52⅝	55
Miami Copper	..	..	27⅛
M K & Texas	..	..	12½
M K & Texas pfd	..	..	17½
Missouri Pacific	29⅛	28⅝	29
Mexican Petroleum	264	258	262¼
Marine	64½	63	63⅜
Marine pfd	115⅞	114⅞	111¼
Nat Enamel	83	82¼	83
Nevada Con	17½	17⅜	17⅜
N Y Central	74	72¾	73
New Haven	32⅞	32½	32¾
Northern Pacific	86½	85⅞	86
Ohio Gas	57¼	56⅝	56¾
Ontario & W	..	..	19⅞
Pierce Arrow	91⅞	88¾	91⅞
Pullman	129½	128	..
Pan Am Pet	140¾	136	137½
Penn R R Co	43⅜	43⅛	43¼
Peoples Gas	..	..	46
Pittsburg Coal	64¾	63¼	64
Pitts & West Va	..	..	36½
Pressed Steel Car	107⅞	105½	105½
Royal Dutch Oil	113¼	110¾	110¾
Ray Con	23⅛	22¼	23¼
Ry Steel Spring	103⅞	101	103½
Reading	82	81¼	81½
Republic I & S	120	117⅞	118
Rock Island 6s	..	..	64
Rock Island 7s	76½	76	75½
Saxon	25½	24⅛	25
Sears	224⅞	212	220
Sloss Sheffield	73	70¼	72½
Southern Pacific	109½	108¼	108½
Southern Railway	25⅞	25¼	25¼
Southern Ry pfd	62½	62	62
St Paul	43	42⅝	42¾
St Paul pfd	64	63¼	63⅝
Studebaker	144	140¾	141½
Sinclair	63	61½	62⅝
Superior Steel	47⅞	46⅞	47
Tenn Copper	13	12¾	..
Texas Oil	315	310	313½
Texas Pacific	51⅞	51¼	51
Tob Products	106½	105¼	105
Union Pacific	123⅞	123¼	123
U S Cast I P	32	31¼	32
U S Rubber	128¾	126¼	128
U S Smelting	74¾	73¼	74
United Fruit	195	192	193¼
U S Steel	111⅞	110⅛	111½
U S Steel pfd	116¼	116	116
Utah Copper	84⅝	84¼	84¾
Va Chemical	..	..	81
Wabash	10	9⅞	9⅞
Wabash A pfd	30¼	30	30
Westinghouse	57½	56¾	57
White Motors	80	77½	78
Willys Overland	37⅜	36	36½
Wilson Packing	86½	85¾	86½
Wool	145	142	143½

Total sales stocks, 1,326,100 shares. Money—Closing bid, 5½ per cent.

SUGAR PRICES

NEW YORK, Oct. 22.—Sugar unchanged.

STOCK-BOND EXCHANGE

BONDS.	Bid.	Ask.
S F Seawall 4s	4.50	..
S F Harbor Imp 4s	4.50	..
Highway Serial	4.30	..
S F Municipal 3½s	4.90	..
do 5s	4.90	..
UNITED STATES BONDS.		
U S Coupon 4s	..	103
U S Liberty 3½s	100½	..
do 1st 4s	94½	..
do 2nd 4s	93½	..
do 1st 4¼s	95⅛	..
do 2nd 4¼s	93⅞	..
do 3rd 4¼s	95¼	..
do 4th 4¼s	93½	93¾
Victory 5th 4¾s	99⅝	..
do 5th 3¾s	99⅝	99¾
MISCELLANEOUS BONDS.		
Associated Oil Co.	99½	..
Bay Counties Power 5s	96	..
Cal Con G & E 5s	95¼	..
Calif Elec 5s	96	..
Cal Gas & Elec 5s	95½	..
Cal Gas & Elec Unif 5s	91½	92
Cal St Cable Co Serial 6s	[illegible]	..
Cal Tel and Light 6s	96	..
City Electric	84½	..
City Investment Co 5s	57½	..
Coast Counties L & P 5s	87	..
Eastbay Water 5½s	92¼	..
Edison Light & Power 6s	..	100¾
First Fed Trust Co 5s	100	..
General Pipe Line	100½	102
Gt West Power Co 5s	84	84¼
Home Tel & Tel of Spokane	80	..
Los Angeles Elec 6s	96½	..
Los Angeles G & E 5s	..	95
do 1st and ref 5s	..	..
Los Angeles Light 5s	97	..
Los Angeles Ry 5s	75	..
do 1st and ref 5s	60	70
Los Angeles-Pacific Ry 5s	..	57½
do 1st and ref 5s	..	77
Market St 1st Con 5s	..	79½
Miller & Lux	..	102
Northern Ry of Cal 5s	97	..
Natomas Co of Cal 5s	79½	79¾
Northern Cal Power 5s	95	..
Northern Cal Power Con 5s	83½	84½
Orpheum T & R 6s	96	..
Pac Gas Imp 4s	..	..
Pac Gas & Elec 5s	84	84½
Pac Elec Ry 5s	..	..
Pac Tel and Tel 5s	89¾	89⅞
San Joaquin L & P Co 5s	88¾	..
San Joaquin L & P Series A 6s	100	..
S J and Santa Clara 4½s	..	75
Sierra Ry of Cal 5s	65	..
S P R R of Cal 6s	95	..
S P Branch Ry of Cal	..	107
S P 1st ref 4s	..	..
S P R R 20-year conv 5s	104½	..
S P Convertible 4s	..	..
S P Convertible 5s	..	..
S P C P Collat 4	73	..
S P S F Term 4s	72	..
Sperry Flour 6s	101	..
Spring Valley Water 4s	92¾	..
Union Oil of Cal	94⅝	..
United Gas and Elec 5s	95	..
United R R of S F	29½	31
Valley County Power 5s	85¾	..
West Pac 1st Mtg 5s	82	..
WATER STOCKS.		
Eastbay Water A pfd	80½	..
Eastbay Water B pfd	21½	..
Spring Valley Water 5s	66½	67
GAS AND ELECTRIC STOCKS.		
N Cal Power com	..	..
N W Elec pfd	80¾	..
N W Elec com	17	18
Pac G & E 1st pfd	89¾	..
do common	65⅝	65¾
Pac Lt Corp pfd	..	..
Pac Lt Corp com	130	..
San Joaquin L & P pfd	..	..
do common	..	..
West Power Corp pfd	73½	77½
West Power Corp com	21	23⅞
INSURANCE STOCKS.		
Firemen's Fund	250	..
Home Fire and Marine	47½	..
BANK STOCKS.		
American National	123	..
Anglo Cal Trust Co	..	..
Anglo & L P Nat Bank	174½	177
Bank of Cal N A	199½	..
Central Nat Oak	..	203
First National Bank	278	..
French-American Bank	108½	..
Mercantile Nat Bank	..	..
Savings Union Bank & Trust Co	232	..
Union Trust Co.	[illegible]	..

SAVINGS BANKS.		
Humboldt Nat Bank	112	..
Mutual Savings Bank ($30 paid)	[illegible]	..
Security Bank	..	..
SUGAR STOCKS.		
Hawaiian Com and Sugar	38⅝	..
Hawaiian Sugar Co	39¼	..
Honokaa Sugar Co.	9	9½
Hutchinson Sugar Plantation	26½	26¾
Oahu Sugar Ltd	41⅝	42
Olaa Sugar	11	..
Onomea Sugar Co.	6[illegible]	61¼
Paauhau Sugar Plantation	17½	..
Pioneer Mill Co.	38¼	38½
Union	30½	..
OIL STOCKS.		
Amalgamated Oil	89½	..
Associated Oil	115½	116
Calif Oil and Gas	..	..
Cal Petroleum Corp pfd	..	104
General Petroleum pfd	..	101
General Petroleum com	180⅝	..
North American Oil	1.82½	1.85
Pacific Crude Oil	..	..
Pan-American P & T pfd	216	..
Pan-Amer P & T com	123¼	..
Sterling Oil and Dev	2½	3
Union Oil of Cal	189½	190
West Coast Oil Co	111½	115
MISCELLANEOUS STOCKS.		
Alaska Packing Co.	..	217
Amer. Cold Dredging	12½	16
C L Best Gas Trac	101¼	..
Cal Packers pfd	121¼	124½
Cal Packers com	81	..
Cal St R R Co	85	..
P E Booth pfd	93¼	..
Hawaiian Pineapple	64½	..
Holt Mfg Co 1st pfd	100¾	..
Judson Mfg Co	60	70
Natomas Co of Cal pfd	17¾	..
Pacific A F Alarm	3½	..
Pac Tel and Tel pfd	..	90
Pac Tel and Tel com	..	86
Philippine Tel and Tel pfd	21½	..
Sperry Flour pfd	..	..
Sperry Flour com	123	..
Weed Lumber Co.	..	..

STOCK AND BOND SALES.

1000	Liberty Loan 3½s	100½
1900	Liberty Loan 1st 4¼s	95¼
4000	Liberty Loan 2nd 4¼s	93¾
10000	Liberty Loan 3rd 4¼s	95½
2000	Liberty Loan 4th 4¼s	93½
2000	Victory Loan 4¾s	99⅝
7000	Eastbay Water Co 1st Mtg 5½s	92[illegible]
2000	General Pipe Line 6s	101½
1000	Gt Western Power Co 5s	84
1000	Natomas Co of Cal 6s	79½
2000	Northern Cal Power Co 5s	95
1000	Pac Tel & Tel Co 5s	89¾
1000	Sperry Flour 1st Mtg 6s	101
4000	West Pac R R Co 1st Mtg 5s	83
15	Eastbay Water A pfd	81½
50	Eastbay Water B pfd	21¾
60	Spring Valley Water Co	67
155	Pac Gas & Elec 1st pfd	89¾
475	Pac Gas & Elec com	65¾
90	Pac Gas & Elec com	65⅝
25	Home Fire & Marine Ins	47¾
17	Anglo Cal Trust Co	136
50	Bank of Cal N A	200
100	Hawaiian Com & Sugar	38¾
50	Hutchinson Sugar Plantation	26¾
70	Oahu Sugar Co.	41¾
50	Oahu Sugar Co.	41¾
10	Oahu Sugar Co.	41⅞
19	Pioneer Mill Co.	37¾
110	Union Sugar Co.	51¼
75	Union Sugar Co.	51¾
10	Union Sugar Co.	51⅝
25	Union Sugar Co.	52
45	Union Sugar Co.	50¾
145	Amalgamated Oil Co.	89½
50	Amalgamated Oil Co.	90
80	Amalgamated Oil Co	89¾
20	Amalgamated Oil Co.	89½
1050	Associated Oil Co.	116
550	Associated Oil Co.	115¾
420	Associated Oil Co.	117¼
175	General Petroleum com	181
25	General Petroleum com	180½
70	General Petroleum com	181¼
20	Union Oil Co of Cal	188½
20	Union Oil Co of Cal	188¾
10	Union Oil Co of Cal	189
104	Union Oil Co of Cal	189½
1000	N A Oil	1.85
5	Cal Packing Corp pfd	121
915	Cal Packing Corp com	81
200	Hawaiian Pineapple	64
50	Holt Mfg Co 1st pfd	100¾
171	Natomas Co of Cal pfd	18

OIL · SAN FRANCISCO EXCHANGE · MINING

CLOSING QUOTATIONS.

Nevada.

Tonopah District.

	Bid.	Ask.		Bid.	Ask.
Belmont	3.00	..	Mon Pitts	05	06
Cash Boy	07	08	Montana	10	..
G Queen	01	02	N Star	06	07
Gt West	02	03	Rescue E	18	20
Halifax	10	12	Tono Ex	2.97	..
J Butler	25	26	Tono 76	09	10
McNamara	55	..	Umatilla	..	01
do Crescent	25	..	West End	1.65	..
Midway	18	19	W Tonopah	10	12
Mizpah Ex	06	08			

Divide District.

	Bid.	Ask.		Bid.	Ask.
Allied Div	07	08	Hull City	09	10
Alto	18	19	Jim's Divide	07	08
Annex	06	07	Kernick	18	20
Apex	10	11	Keystone	07	08
Argentine	..	10	Knox	20	21
Belcher	45	46	Liberty	05	06
Belcher Ex	35	..	Lucky Boy	..	06
Ben Hur	07	08	Marne	..	10
Bevis	06	07	Midway Div	19	21
Brougher D	82	83	Mohawk	08	10
Butte	28	29	Myra	20	..
Calumet	01	03	Nevada Div	05	06
Chariot	05	06	North Divide	05	06
Divide Con	17	18	Northwest	09	..
Divide City	15	16	Operator	06	07
Divide Ex	2.17½	2.20	Pay Divide	07	08
Divide Jr	06	07	Rand	..	10
Divide Ten	7.80	..	Reno	07	08
Dividend	70	71	Revert	[illegible]	[illegible]
East Divide	13	14	Rosetta	19	20
do Exten	03	04	Royal	10	..
Eureka	03	04	Silver Divide	21	22
Flor Div	12	13	Silver King	17	18
Frisco	..	07	Smuggler	10	12
Giant	06	07	Sunbeam	03	04
Gold R Div	33	35	Sutherland	10	12
Gold W Div	04	05	Syndicate	07	08
Gold Zone	67	68	Thomson	09	10
Grimes	18	19	Toggery	37	38
Harmill	04	05	Tritov	..	01
Hasbrouck	48	49	Verdi	20	22
Hennessy	09	10	Victory	20	..
Hercules	05	06	West Divide	10	12
High Divide	11	12	Western Div	12	14
do Exten	03	..	Wilson Div	..	05
Homestake	07	09	Wonder Div	..	05
Horseshoe	15	..			

Goldfield District.

	Bid.	Ask.		Bid.	Ask.
Atlanta	03	04	Gold Merg	03	04
[illegible]	01	09	Grandma	03	04
Blue Bull	01	02	Gt Bend	02	03
Booth	06	07	Jumbo Ex	09	11
C O D	01	02	Jumbo Jr	01	02
Comb Frac	03	..	Kewanas	02	04
Crackerjk	05	07	Lone Star	05	06
Dd M Pr R	01	..	Reds H Flor	04	05
Florence	..	..	S Kendall	..	01
Diam Dsler	..	..	Silver Pick	07	08
Goldf Con	22	..	Spearhd Gld	07	08
Goldf Dev	13	14	Yel Tiger	..	01

Comstock.

	Bid.	Ask.		Bid.	Ask.
Andes	20	..	Mexican	42	..
Best & Belch	01	..	Ophir	1.45	..
Confidence	13	..	Overman	09	..
Caledonia	..	..	Potosi	..	13
C Imperial	02	..	Scorpion	05	..
C Virginia	2.52½	..	Savage	..	14
Exchequer	..	14	S Nevada	10	11
Gould & C	10	..	Sierra Hill	03	..
Hale & Nor	21	..	Union	33	..
Jacket	..	20			

Manhattan District.

	Bid.	Ask.		Bid.	Ask.
Black Man	..	11	Morn Glory	01	02
Dexter	..	02	Mustang	02	03
Man B Four	..	07	Union Amal	..	01
Man Con	02	03	W Caps	15	16
Man Dex	..	07	W Cap Ex	03	01
Men Rd T	..	01			

Other Districts.

	Bid.	Ask.		Bid.	Ask.
Edw Mt Rd	25	..	Nev Hills	07	08
C S I Lead	18	..	N Packard	..	20
Eureka Cros	1.87½	..	Rochester	..	25
Eureka Hol	70	..	Ruth Merg	03	04
[illegible] R Mt	70	..	Round Mt	33	..
Hackberry	1.25	..	Simon S L	..	13
Mayflower	02	04	Simon S D	1.80	..
Mineral Bell	..	10	Simon S L E	05	10
Nenzel C P	02	02	Yer Copper	05	04

California.

	Bid.	Ask.		Bid.	Ask.
Bunker Hill	..	15	Mt King	05	..
Con Eureka	1.20	1.25			

ARIZONA. Oatman District.

	Bid.	Ask.		Bid.	Ask.
Argo	05	..	Oat Comb	..	02
Hi Henry	..	01	Oat N Star	..	02
Lazy Boy	..	07	Gold R Bon	01	02
Nellie	05	10	Co Western	02	03

MINING SALES.

2000	Mon Pitts	05	1000	T Dividend	69
2000	Rescue E	19	11500	T Dividend	70
1000	Rescue E	20	5000	T Dividend	71
2000	Tono 76	10	1000	Tono Hasbrk	50
2000	Alto	19	1500	Tono Hasbrk	50
1000	Alto	20	17000	Tono Hasbrk	49
2000	Belcher	46	7700	Tono Hasbrk	48
5000	Belcher Ex	32	2500	Verdi	21
7000	Belcher Ex	31	5000	Victory	20
5000	Belcher Ex	34	1000	West	19
6000	Belcher Ex	35	2000	West	20
500	Chariot	05	1000	C O D	02
2000	Divide C A	17	28000	Crackerj Re	07
2000	Divide City	16	2000	Crackerj Re	07
2000	E Divide E	04	17000	Crackerj Re	06
4000	Flor Div	12	4000	Goldf C M	21
1000	Gold W Div	05	2000	Goldf C M	22
2000	Hercules	05	5000	Goldf Dev	13
1000	High Div	11	20000	Goldf Dev	14
500	High Div E	04	2000	Grandma	04
1000	Horseshoe	15	500	Jumbo Ex	11
2000	Jim's Div	08	6000	Red Hills P	07
2000	Mohawk	09	200	Andes	20
1000	Myra	20	700	Mexican	42
2000	Operator	06	700	Ophir	1.45
500	Revert	32	200	Utah M C	02
1500	Rosetta	20	1700	Eureka Hol	70
20000	Rosetta	19	100	Eureka Cros	1.50
1000	Royal	10	300	Eureka C	1.87½
2500	Silver King	17	1000	Eureka C	1.87½
1000	Smuggler	11	500	W Caps	17
1000	Sunbeam	04	700	Simon S L	1.75
500	Tono Div	7.75	500	Simon S L	1.80
200	Tono Div	7.80	2500	Carrie	18
4000	T Dividend	65	500	Hackberry	1.25
			100	Cent Eureka	1.20

OIL QUOTATIONS.

Claremont	..	3.50	Am Oil	..	1.75
Midway Pre.	30	40	Palmer Un.	08	..
MJ & M&M.	20	..	do pfd	..	..
New Pa Pet	20	..	S W & B	..	06

UNLISTED SECURITIES

Furnished by Wm. Cavalier & Co.'s Special Wire.

Alameda Farms 5s	97	100
Associated Oil 1st reg 5s	96	..
Bay Counties Power 6s	101	106
Blue Lake Water 6s	105	..
Calamba 6s	..	87
Cal N W R 5s	95	98
California Wine 5s	92½	100
do deb 6s	..	175
Cen Cal Traction 5s	25	..
Coast Val G & E 1st 6s	90	..
Consol Electric 5s	74½	78
Crocker Hotel 5½s	..	101
Crown Willamette 6s	98	98½
Eastbay Water Notes	99	100½
Gt Western Power 6s	..	96
Holland Land 2nd 6s	92½	..
Hunting L and I 6s	99	100
Insurance Exchange 5½s	97	..
Miller & Lux 5s	92	..
Midway Gas 5s	95	..
Modesto Irrigation 5s	101¼	101½
Mt Whitney Power 6s	100½	..
Natomas Dev 6s	94½	..
Natomas I & M 6s	100	..
Oakdale Irrigation 5s	90	..
Oak., Ant. & East. 5s	..	22
do 1st 6s	19¼	..
Omnibus Cable 5s	57¼	..
Pac L & P 1st 5s	92	93
do guaranteed 5s	92¼	93
Palace Hotel 6s	101	..
Rolph Navigation 7s	100	..
S F G & E 4½s call	100	..
do non-callable	84¾	86
S F & S Joaquin Val 5s	99¼	..
Sacramento Val Power 6s	87	95½
San Joaquin L & P Ser C 5s	..	90
do Series D 6s	98¾	..
Santa Cruz Port	94	96
Sierra & S F Power 5s	25	..
South. Pac Coast 4s	..	93
South Yuba Water 6s	100¼	101½
Southern Cal Edison 5s	88	..
Southern Counties Gas 5½s	..	92½
Standard Electric 5s	74½	78
Sutter St Ry 5s	82	95
S V Water Notes 6s	100	..
U R R [illegible]	[illegible]	..
West Navigation	..	..
West Sacramento 1st 6s	..	..
West Pac Rights 5s	18	..
West Pac pfd	..	..
Yolo Reclamation 6s	100	..
Yosemite Val Ry 5s	26	30
do pfd	100	115
STOCKS.		
Banks—		
Bank of Italy	160	175
Italian American Bank	110	..
First Natl of Oakland	..	209
S F Savings and Loan	3825	4000
Wells Fargo Nev Bank	175½	179
Cement—		
Pacific Portland	67	70
Riverside Portland	90	..
Santa Cruz Portland	60	70
Insurance—		
Calif States Life	11	..
Firemen's Fund rights	..	..
Vulcan Fire	16	..
West Coast Life Ins	1	2½
Western States Life	8	..
Sugar—		
Alameda	15½	..
Calamba pfd	87½	95
Calamba com	70	75
Ewa Sugar Plantation	36½	40
Honolulu	..	55
[illegible] Sugar	15½	..
Oil—		
Caribou	..	..
Claremont	3¼	..
Consolidated Oil	12c	..
Honolulu	9½	9¾
M J and M & M	22c	24c
National Pacific	15c	16c
North American	1.90	1.92½
Palmer Union pfd	26	37c
do common	8c	9c
Penal Dome	7c	..
Standard Oil of Cal	300	..
Union Oil Rights	9	..
Union Oil of Delaware	43¾	43⅞
Miscellaneous—		
Calif Cotton Mills pfd	81½	82
Calif Cotton Mills com	100	..
Calif Wine pfd	..	97½
do common	156	158
Dollar S S Co.	155	160
Engels Copper	2.15	..
Engels Rights	50c	..
F E Booth pfd	..	..
Globe Mill and Grain	..	..
Goodyear pfd	99¾	100
Gt West Power pfd	..	100
Holland Land	45	..
Mascot Copper	30c	32½c
Matson Nav Co	305	..
Midway Gas pfd	125	..
Midway Gas com	54½	54¾
Moorhead Lab	17½	..
National Radio	20c	22½c
Noble Electric Steel	5c	25c
Orpheum Theater	15	..
Owl Drug Co pfd	108	..
Pac Cotton Mills	..	100¼
Poulsen Wireless	4½	4⅝
Tidewater & S Ry	..	25c
Western Meat Co.	..	..
West Pac pfd	51½	..
do common	22	..

SALES.

3000	Oakland & Antioch 5s	21
40	Calif Wine com	158
10	Calif Wine com	157
300	Union Oil of Delaware	43⅞
170	Union Oil of Delaware	43¾
900	Honolulu Oil	9⅞
2000	Palmer Union com	9c
1000	Palmer Union pfd	37c
100	West Pacific pfd	54⅝
200	Poulsen Wireless	4½
5	Honolulu Sugar	55
1200	Moorhead	17½c
100	Orpheum Theater	15
20	Goodyear pfd	99¾

LOCAL PRODUCE

Aggregate receipts of produce in the market are much lighter than they were a month ago, due to the fact that the harvesting of many crops is ended for the season. Sales of orchard and field products are reported to be about normal, all supplies moving without difficulty.

Strawberries and raspberries of good quality are still reaching the market in limited quantities. Prices have remained stationary for several days. Apples are plentiful and prices are unchanged. Persimmons advanced 25 cents a box today, the top price being $1.75 a box.

Summer squash is quoted at $1.25 a box, or an advance of 25 cents a box over the price of yesterday. Beans showed a decline of 2 cents a pound. Green and wax beans are quoted at 10 cents a pound and Limas sell for 12 cents a pound.

FRUITS.

Citrus fruits—Oranges, Valencia, $6@6.25 a box.

Lemons—Sunkist, $6@6.25, others, $5.25@6.75, according to quality.

Lemonettes—$5 a box.

Grapefruit—Sunkist, $5.50@6; choice, $4@4.25 a box.

Apples—Bellefleurs, 4-tier, $1.40@1.65 a box; 4½ tier, $1.25@1.40 a box; Newtowns, large lugs, $2@2.25; King, fancy, $2@2.25 a box; Jonathan, fancy, $2.50@3 a box; choice, $2 a box; Spitzenberg, fancy, $2.25@2.50 a box.

Peaches—Oregon, 20-lb box, $1.50@1.65.

Pears—Buerre Clargo, $1.75@2 a lug; Winter Nelles, $2.50 a lug; sugar, $2.50@2.75 a box.

Quinces—Large lugs, $1@1.25; small lugs, 75c@$1.

Alligator pears—$6@6.50 a dozen.

Pomegranates—$1 a crate, lugs, $1.25@1.50.

Persimmons—$1.50@1.75 a box.

Cranberries—Cape Cod, $13.50 a bbl; $6.75 half bbl.

Huckleberries—18@20c a lb.

Grapes—Tokays, large boxes, $1.50@1.75; Isabella, $1.25@1.75 a box; Muscats, $2.25@2.50 a box; Verdel, $1@1.50 a box; Cornichon, $1.25@1.50.

Tropical fruits—Central American and Honolulu bananas, 7@7½c per lb; red bananas, 8@8½c per lb; cocoanuts, nominal; pineapples, nominal.

MELONS.

Cantaloupes—Turlock standard, $1.75@2; ponies, $1.25@1.50; river nutmegs, $1@1.50 a lug, Persian melons, 4c a lb; Honey Dew, large crates, 75c@$1.

Casabas—1½c a lb: 75@85c a crate.

BERRIES.

Strawberries—Local, $15@17 a chest.

Raspberries—15@16 a chest.

VEGETABLES.

Potatoes—Alvarado, $1.50@1.60 a box; Rivers, $2.15@2.40 per cwt; Nevada, $2.75@3 per cwt.

Sweet potatoes—Turlock, 3½@4c a lb; Merced, 3½c a lb.

Onions—River, $2.75@3 per cwt; white, $2.75@3 per cwt; Alvarado, $3.50 a sack.

Garlic—20@25c a lb.

Cucumbers—San Leandro, $1@1.50 a lug.

Tomatoes—San Leandro, $1.25@2 a lug; San Jose, $1@1.25 a lug; Alameda, $1.25@2 a lug, other varieties, 40@50c.

Celery—Local, large, 40@50c a bunch.

Lettuce—Local, $1.75@2 a crate; 35@50c a dozen; Milpitas, $1.25@1.50 a crate.

Spinach—5@7c a lb.

Squash—Cream, $1@1.25 a lug; Italian, $2@2.50 a lug; Marrowfat, 75c@$1 a sack; summer, $1.75@2 a box; Hubbard, 2c a lb.

Eggplant—Livingston, 75c@$1 a lug; Stockton, 50@75c a lug.

Okra—10c a lb.

Dried beans—Pinks, 6½@7c a lb; large whites, 6½@7c a lb.

Cabbage—$1@1.20 a dozen, 2½@4c a lb.

Sprouts—8@8½c a lb.

Cauliflower—$1.20 a dozen.

Carrots—$2.25@2.50 a sack; 40@45c a dozen; 3@4c a lb.

Turnips—$1.50@2 a sack; 30@40c a dozen.

Beets—$1.50@1.75 a sack.

Peppers—Stockton Chili, $1 a box; Milpitas Bell, $1.50@1.75 a lug; Stockton, $1 a lug.

Beans—Local green, 9@10c a lb; wax, 9@10c a lb; Lima, 11@12c a lb.

Radishes—15@20c a dozen.

Green peas—18@14c a lb.

Green corn—Local, fancy, $3@3.25 a sack, according to grade.

POULTRY AND GAME.

Colored hens—35@36c.

Leghorn hens—31@32c.

Young roosters, 4 lbs and over—34@35c.

Medium fryers—33@35c.

Broilers, 1½ lbs and less—35@38c.

Old roosters—20@21c.

Ducks (colored)—25c.

Ducks (white)—25@27c.

Geese—25c.

Pigeons, per doz.—$2.50@3.

Squabs, per doz—$3@4.

Belgian hares, young—17@18c.

Belgian hares, old—14@15c.

BUTTER—EGGS—CHEESE

Prices quoted below are selling prices from the jobber to the retailer, established daily for butter, eggs and cheese, by the San Francisco Wholesale Dairy Produce Exchange:

Butter per lb:

Grades—	Oct. 20	Oct. 21	Oct. 22
Solid cubes	63c	63c	61c
Prime first	..	..	..
First	..	..	..

Eggs—Per dozen:

Grades—	Oct. 20	Oct. 21	Oct. 22
Fresh extras	78½c	80c	81c
Extra pullets	61c	63½c	61c
Undersized pullets	50½c	55½c	51½c
Soiled No. 1	72c	75½c	75c

Cheese—Old style, California flats, fancy 31½c; firsts, 30c; California Young Americas, 35c; Oregon Triplets, 34c.

GRAIN, PROVISIONS

	Open.	High.	Low.	Close.
CORN.				
Dec.	$1.23¼	$1.25¼	$1.22⅝	$1.24⅞
May	1.21½	1.22⅞	1.20⅞	1.22¾
OATS.				
Dec	.70⅝	.71½	.70⅜	.71½
May	.73¼	.74⅛	.73⅛	.74⅛
PORK.				
Jan	31.85	31.85	31.60	31.85
LARD.				
Oct	26.85	26.85	23.60	28.60
Jan	23.87	23.90	23.50	23.87
SHORT RIBS.				
Jan	17.07	17.30	17.07	17.30

SUN, MOON, TIDE

Notice—Commencing with Sunday, March 1, 1919, and continuing until the last Sunday in October, 1919, one hour must be added to the time wherever indicated in the following tables, to conform with the daylight-saving law.

Wednesday, October 22.

Sun rose ...... 6:25 Sun sets 5:22
Moon rises ...... 3:12 a. m.
New moon ...... Oct. 23, at 12:29 p. m.
Moon's first quarter ...... Oct. 31, at 5:33 a. m.

October 22 to October 28

TIME AND HEIGHT OF HIGH AND LOW WATER

	TIME	HT	TIME	HT.	TIME	HT.	TIME	HT
22	3:55	1.6	10:16	5.0	4:48	0.3	11:16	4.6
23	4:29	1.9	10:46	5.6	5:24	0.1	.....	....
24	0:04	4.6	5:05	2.3	11:14	5.5	6:00	-0.1
25	0:50	4.5	5:39	2.6	11:33	5.3	6:37	-0.2
26	1:39	4.4	6:16	2.8	12:00	5.2	7:15	-0.1
27	2:29	4.3	6:53	3.0	12:22	5.1	7:57	0.0
28	3:22	4.2	7:36	3.2	12:47	4.9	8:41	0.1

Note—In the above tabulation of the tides the daily tides are given in the order of their occurrence, commencing with the early morning tide in the left-hand column and the succeeding tides as they occur. On some days but three tides occur, the fourth occurring the following morning. Light-face type indicates a. m. tides. Heavy-face type indicates p. m.

E. F. Hutton & Co.
MEMBERS:
NEW YORK STOCK EXCHANGE
NEW YORK COTTON EXCHANGE
NEW YORK COFFEE EXCHANGE
NEW ORLEANS COTTON EXCHANGE
LIVERPOOL COTTON ASSOCIATION
CHICAGO BOARD OF TRADE
Private Wires Coast to Coast
Oakland Office, St. Mark Hotel
12th and Franklin Streets
TELEPHONE LAKESIDE 1971

The Waterfront

A wireless was received here yesterday from Captain Richard Connell, master of the shipping board steamer Diablo, who is en route to this port from Honolulu with a full cargo of freight, which was loaded at the Orient for the Pacific Mail Steamship Company. The message says that assistance is needed and the steamer West Conob, a 3739-ton shipping board craft, was despatched to locate and tow the Diablo into port. She is about one thousand miles from the Golden Gate, having left Honolulu nine days ago. Mariners do not think there is any serious danger. It is believed the Diablo ran into bad weather and her fuel became exhausted. Captain Connell was master of the steamer Faith, the first concrete steamer ever built, and left this port on the craft, running over one and a half years in command. He left the Faith in the East and returned to this port to command the Diablo, which is a new steel craft, on her maiden voyage. She was built at this port.

The four-masted barkentine James Tuft, en route from Tongo Island to Oakland with copra, was spoken off the lightship yesterday afternoon, making for the Golden Gate. Captain Jones of the British steamer El Lobo, who spoke Captain Fridberg of the Tuft, states that the craft was not in need of any help and expected to make port today. She has 1297 tons of copra and is out 47 days.

Making a record-breaking trip of 40 days from Papeete, with 790 tons of copra, the four-masted schooner C. S. Holmes sailed through the Golden Gate yesterday under command of Captain J. Backlund, who now holds the record of making the quickest passage made in many months from the South Sea islands. She is consigned to George A. Moore & Co. and will unload her cargo at Oakland.

In tow of the tug Relief, the hull of the shipping board's steamer Burmont arrived here today from Eureka. She was built at the Rolph shipyard and comes here to be sold, which makes the seventeenth new hull now at this port, built for the United States shipping board.

The former whaling bark Thrasher, now a barkentine by the same name and a merchant craft, has been sold by H. J. Knowles of Alameda to Olaf Swanson. The steam schooner Phyllis has been purchased by C. A. Hooper & Co., it was reported today. Both craft are well known in Oakland harbor.

The steel steamship Yaquina, built at the Moore shipyard, Oakland, has arrived at New York from Germany. She was the first American vessel to leave the United States for Germany when the war was declared off and took a cargo of frozen beef to that place. She returned in ballast, making the voyage without a single mishap. The Yaquina left this port for New York on February 27 and will remain on the Atlantic coast for some time.

Lumber is again in great demand in England and four large steamers have been chartered to carry cargoes over. They are the steamers Cethana, Culburra, Boobyala and the Coolcha, all under the British flag. They will load on the Columbia river and Puget Sound, receiving $55 per thousand feet for freight. The craft have been chartered by American shipping companies of this port and each craft will take almost two million feet of lumber. The steamer Horace X. Baxter, an American craft, also has received a charter to load 1,250,000 feet of lumber on Puget Sound for the west coast of South America, with a freight rate of $35 per thousand. She was chartered by Balfour, Guthrie & Co.

Change of masters registered at the United States customs house: Captain J. K. Tibbetts, steamer West Conob, Captain H. Michelson, steamer G. C. Lindauer; Captain H. Henderson, schooner Crowley.

ARRIVALS AND DEPARTURES

TO ARRIVE.

WEDNESDAY, OCTOBER 22.

From New York—Stmr. Tokashima Maru.
From Hongkong—Stmr. Nippon Maru.
From Balboa—Stmr. Newport.
From Honolulu—Stmr. Sachem.
From Seattle—Stmr. Baja California.

THURSDAY, OCT. 23.

From Calcutta—Stmr. Diablo.
From Port Lobos—Stmr. Cordelia.
From Portland and Astoria—Stmr. Wapama.
From Los Angeles—Stmr. Spokane.

FRIDAY, OCT. 24.

From Gothenburg—Motorship San Francisco.

SATURDAY, OCT. 25.

From Portland and Astoria—Stmr. Wapama.
From Kobe—Stmr. Siberia Maru.
From Callao—Stmr. Admiral Goodrich.
From Honolulu—Stmr. Manoa.
From Seattle—Stmr. President.
From Portland—Stmr. City of Topeka.
From San Diego and Los Angeles—Stmr. Willamette.

SUNDAY, OCTOBER 26.

From Hongkong—Stmr. Sataria.
From Grays Harbor—Stmr. Hartwood.
From Los Angeles—Stmr. Avalon.

MONDAY, OCT. 27.

From Hankow—Stmr. Tamaha.
From Sydney—Stmr. Sonoma.
From Honolulu—Stmr. Wallingford.
From Portland and Astoria—Stmr. Rose City.
From Los Angeles—Stmr. Spokane.

TUESDAY, OCT. 28.

From Balboa—Stmr. San Jose.
From Los Angeles—Stmr. President.

TO SAIL.

TUESDAY, OCTOBER 21.

WEDNESDAY, OCTOBER 22.

For Los Angeles—Stmr. Governor, Capt. H. C. Thomas, at 12 m from Howard st. wharf.

For H— [illegible]—Stmr. [illegible], Capt. W. Yardley, at 1 p. m. from Second st. wharf.

For Hilo—Stmr. Marshfield, Capt. O. Jackson, at 4 p. m. from Main st. wharf.

For Seattle—Stmr. Yosemite, Capt. J. J. Silvia, at 5 p. m. from Folsom st. wharf.

FRIDAY, OCT. 24.

For Seattle—Stmr. F. S. Loop, Capt. J. Samuelson, at 5 p. m., from Broadway wharf 1.

For Eureka—Stmr. Washington, Capt. J. G. Ahlin, at 5 p. m. from Broadway wharf.

For Los Angeles—Stmr. Spokane, Capt. C. Borg, at 12 m from Howard st. wharf.

SATURDAY, OCT. 25.

For Batavia—Stmr. Bengkalis, Capt. F. A. Lamback, at — a. m. from Kearny st. wharf.

For London and Liverpool—Stmr. Dewey, Capt. C. A. Wilson, at — p. m. from Spear st. wharf.

For Manila—Stmr. Colusa, Capt. J. E. M[illegible], at 1 p. m. from Second st. wharf.

For Bahia—Stmr. Annette Rolph, Capt. W. H. Wight, at — p. m. from Filbert st. wharf.

For Seattle—Stmr. Governor, Capt. H. C. Thomas, at 2 p. m. from Howard st. wharf.

For Mazatlan—Stmr. Florence Olsen, Capt. W. E. Hutton, at — p. m. from ——.

For Astoria and Portland—Stmr. Wapama, Capt. J. Foldat, at 10 a. m. from Broadway wharf.

For Los Angeles and San Diego—Stmr. President, Capt. N. E. Cousins, at 4 p. m. from Howard st. wharf.

SUNDAY, OCT. 26.

From Hankow—Stmr. Tamaha.
From Sydney—Stmr. Sonoma.
From Honolulu—Stmr. Wallingford.
From Los Angeles—Stmr. Spokane.

TUESDAY, OCT. 28.

From Balboa—Stmr. San Jose.
From Los Angeles—Stmr. President.

SUNDAY, OCT. 26.

For Willapa Harbor—Stmr. Avalon, Capt. T. Olsson, at 1 p. m. from Broadway wharf 2.

For Eureka—Stmr. City of Topeka, Capt. W. A. Hall, at 11 a. m. from Harrison st. wharf.

For Los Angeles—Stmr. Hartwood, Capt. C. Johnson, at 1 p. m. from Broadway wharf 1.

MONDAY, OCT. 27.

For Liverpool and Glasgow—Stmr. Oren, Capt. F. Dorwin, at — p. m. from Sansome st. wharf.

For Hongkong—Stmr. Korea Maru, Capt. T. [illegible], at — p. m. from [illegible] st. wharf.

For Coos Bay and Marshfield—Stmr. Dee, Capt. T. Thorsel, at — p. m. from Fillmore st. wharf 2.

For Los Angeles—Stmr. Spokane, Capt. C. Borg, at 4 p. m. from Howard st. wharf.

TUESDAY, OCT. 28.

For Batavia—Stmr. Bengkalis, Capt. F. A. Lembach, at — a. m. from Kearny st. wharf.

For Honolulu—Stmr. Sachem, Capt. C. E. Allen, at 4 p. m. from Main st. wharf.

For Astoria and Portland—Stmr. Wapama, Capt. J. Foldat, at 6 p. m. from Broadway wharf.

WEDNESDAY, OCT. 29.

For Seattle and Tacoma—Stmr. Salinas, Capt. W. R. Holm, at 3 p. m. from Folsom wharf 2.

For Astoria and Portland—Stmr. Rose City, Capt. T. J. Macjeon, at — p. m., from Townsend st. wharf.

For Los Angeles—Stmr. President, Capt. N. E. Cousins, at 12 m from Howard st. wharf.

ARRIVED.

MONDAY, OCT. 20.

Stmr. Yosemite, Silvia, 50 hours from Port Gamble; 10:55 p. m.; 800 m ft lumber to Pope & Talbot.

TUESDAY, OCT. 21.

Schr C. S. Holmes, Backland, 40 days from Papeete; 8:25 a. m.; 790 tons copra to Geo. A. Moore & Co.

Stmr. Horace X. Baxter, Johnson, 42 hours from San Diego; 11:05 a. m.; ballast to J. H. Baxter.

Stmr. Coquille River, Bostrom, 14 hours from Port Bragg; 11:15 a. m.; 307 m ft lumber to Union Lumber Co.

Stmr. La Brea, Grant, 20 hours from Port San Luis, 2:20 p. m., oil to Union Oil Co.; up river.

Stmr. Phoenix, Fridman, 19 hours from Needle Rock; 3:15 p. m.; 250 cords bark to Parr-McCormick & Co.

Stmr. Governor, Thomas, 32½ hours from San Diego, via San Pedro, 21 hours; 3:55 p. m.; pass. and mdse. to Pac. S. S. Co.

Br. stmr. El Lobo, Jones, 3 days from Vancouver, 5:30 p. m.; ballast to Balfour, Guthrie & Co.

SAILED.

TUESDAY, OCT. 21.

Stmr. Daisy Mathews, Devitt, for Portland; 12:10 a. m.

Barge Fullerton, Walker, for Port San Luis; 9:15 a. m.; in tow tug Fearless.

Stmr. Whittier, Carlson, for Port San Luis; 10:20 a. m.

Motorship Lassen, Jensen, for San Pedro; 11:25 a. m.

Stmr. Oleum, Andreasen, for Portland 2 pm.

Stmr. Necanicum, Bergerson, for Brookings; 5 p. m.

Stmr. Arctic, Linder, for Fort Bragg and Mendocino; 6 p. m.

CLEARED.

TUESDAY, OCT. 21.

Stmr. Rose City, Macgenn, for Portland, etc. San Francisco & Portland S. S. Co.

Jap stmr. Anyo Maru, Yawata, for Valparaiso, etc.; Toyo Kisen Kaisha.

Stmr. F. S. Loop, Samuelson, for Seattle, Loop Lumber Co.

Stmr. West Raritan, Frederickson, for New York, Williams, Dimond & Co.

Stmr. West Conob, Tibbetts, to sea, to aid stmr. Diablo.

SPOKEN.

Per Br stmr. El Lobo at San Francisco Oct. 21—Off S. F. lightship, Oct. 21, 4 p. m., bktn James Tuft, from Tonga Is., for San Francisco.

COAST PORTS.

Aberdeen—Arrived, Oct. 21, 7 a. m., stmr. Chas. Christenson, hence 16; 12 m, stmr. Daisy Putnam for San Pedro; stmr., Daisy Gadsby, stmr. Hoquiam and stmr. Idaho for San Pedro.

Astoria—Sailed Oct. 21, 10 a. m., Nor. motorship H. C. Hansen for West Hartlepool; 2:40 p. m., schr. Oakland for Valparaiso; 12 noon, stmr. W. F. Herrin for Gaviota; stmr. Santiam for San Pedro; stmr. Olio for New York.

Coos Bay—Arrived Oct. 21, 9 a. m. stmr. Centralia, hence 18; stmr. C. A. Smith, hence 19; stmr. Bee, hence 17; stmr. City of Topeka, hence 19th via Eureka.

Cordova—Sailed Oct. 21, stmr. Alaska for Seattle.

Eureka—Sailed Oct. 20, 5 p. m., stmr. City of Topeka for Coos Bay and Portland; 21, 12 m, tug Relief with hull of stmr. Burmont for San Francisco.

Arrived, Oct. 21, 8 a. m., stmr. Mayfair, hence 19.

Nome—Sailed Oct. 20, stmr Cordova for Seattle.

Portland—Arrived Oct. 21 schr Wm. Bowden from Levuka.

San Diego—Arrived Oct. 21, 6 a. m., stmr. Washington from San Pedro.

TRANSPACIFIC MAIL.

Closes at Ferry Postoffice as follows:

FOR AUSTRALIA—Closes Nov. 3, at 8:30 a. m.
(Per British steamer Moana.)

FOR NEW ZEALAND—Closes Nov. 3, at 8:30 a. m.
(Per British steamer Moana.)

FOR CHINA—Closes Oct. 28 at 9:20 a. m. (except parcel post).
(Per British steamer Empress of Asia.)

FOR JAPAN—Closes Oct. 28, at 9:20 a. m. (except parcel post).
(Per British steamer Empress of Asia.)

FOR HONGKONG—Closes Oct. 28, at 9:20 a. m. (except parcel post).
(Per British steamer Empress of Asia.)

FOR PHILIPPINE ISLANDS—Closes Oct. 28, at 9:30 a. m.
(Per British steamer Empress of Asia.)

FOR SHANGHAI—Closes Oct. 28, at 9:20 a. m. (except parcel post).
(Per British steamer Empress of Asia.)

FOR TAHITI—Closes Nov. 3 at 8:30 a. m.
(Per British steamer Moana.)

FOR VLADIVOSTOK—Closes Oct. 28, at 9:20 a. m. (except parcel post).
(Per British steamer Empress of Asia.)

FOR GUAM—Closes Oct. 22, at 11:30 a. m.
(Per steamer Venezuela.)

FOR HAWAIIAN ISLAND PORTS—Closes Oct. 22, at 11:20 a. m.

FOR MEXICAN AND CENTRAL AMERICAN PORTS—Closes Oct. 28, at 10 a. m.
(Per steamer Newport.)

FOR MANILA—Closes Oct. 28, at 9:20 a. m.
(Per British steamer Empress of Asia.)
(Main office one hour earlier.)

WEATHER FORECAST

Oakland and vicinity: Tonight and Thursday fair except cloudy or foggy tonight and in the morning, gentle winds, mostly westerly.

CONDITIONS.

A small low pressure area overlies central Washington and a similar disturbance is central over western North Dakota. The barometer is rising rapidly over the Canadian northwest. Light rain has fallen in western Washington, Montana, western North Dakota and locally in the Mississippi valley, Gulf and Atlantic states. It is warmer in northern Nevada, southern Oregon, Nebraska and western South Dakota. Temperatures have fallen in northern Alberta.

Conditions are favorable for fair weather tonight and Thursday in California and Nevada and for rain tonight at many places in the North Pacific states.

E. A. BEALS, Forecaster

HUMIDITY DATA.

	Dry.	Wet.	Hum.
Oct. 21, noon	76.6	58.5	46.
Oct. 21, 5 p. m.	60.0	52.4	60.0
Oct. 22, 5 a. m.	50.8	49.0	88.

TEMPERATURE.

	High	Low		High	Low
Baker	60	46	Red Bluff	76	52
Boise	62	46	Reno	68	28
Calgary	46	18	Roseberg	66	56
Edmonton	30	12	Roswell	64	42
Eureka	58	46	Sac'to	66	54
Flagstaff	62	28	San Diego	68	58
Fresno	82	54	San Fran.	76	49
Helena	52	36	San Jose	80	42
*Honolulu	82	..	San Luis O	88	..
Los Ang	76	56	Seattle	54	48
Marshfield	66	48	*Sitka	52	..
Merced	80	40	Spokane	62	42
Mt. Tam	72	64	Stockton	28	44
Needle	80	44	Tacoma	56	46
*Nome	26	..	*Tanana	24	..
N Yakima	70	44	Tatoosh	50	46
Oakland	72	54	Tonopah	60	48
Phoenix	84	46	Triangle I.	50	42
Pocatello	60	46	*Valdez	40	..
Pt Reyes	64	46	Walla W.	66	52
Portland	58	50	Winnemu'ca	66	36
Pr. Albert	30	24	Winnipeg	36	..
Pr Rupert	48	36	Yuma	86	50

Note—Stations marked (*) are afternoon reports of preceding day.

Rainfall—Calgary, .01; Edmonton, .60; Helena, .01; Marshfield, .06; Phoenix, .08; Seattle, .06; Spokane, .01, Tacoma, .01; Triangle Island, .16.

MONEY MARKET

NEW YORK, Oct. 22.—Mercantile paper unchanged. Sterling unchanged. Time loans strong and unchanged.

NEW YORK, Oct. 22.—Bar silver, $1.19¾; Mexican dollars, 93c.

LONDON, Oct. 22.—Bar silver and money unchanged.

BANK CLEARINGS

Oakland's bank clearings for today were $1,602,251.09.

SAN FRANCISCO, Oct. 22.—The bank clearings for today were $25,495,032.65.

COFFEE MARKET

NEW YORK, Oct. 22.—Coffee—No. 7 Rio, 17c; No. 4 Santos, 25¾c.

AUCTION SALE
J. A. MUNRO & Co.
AUCTIONEERS
1007 Clay st., cor. 10th st.; phone Oakland 4671; will pay highest price paid for merchandise, furniture, etc., or will sell on commission. Sales every Friday.

Furniture Auction Sale
of furniture, carpets, etc., of E— [illegible]terson and others. Sale at our rooms,
1015 Clay St., nr. 10th, Oakland
Sale Friday, October 2[illegible] at 10:30 a. m.
Open for inspection Thursday afternoon and evening. Comprising in part: Odd parlor pieces, lace curtains, rugs, carpets, books, birdseye maple and oak odd dressers, chiffoniers, dressing tables, fine beds, oak dining room furniture, stoves, coal ranges, etc., motor etc.
ALL MUST AND WILL BE SOLD
J. A. MUNRO & Co.
Auctioneers

EASTERN PRODUCE

NEW YORK, Oct. 22.—Butter—Steady and unchanged.

Eggs—Steady and unchanged.

Cheese—Firm; state, whole milk flats, current make, specials, 31@31½c; average run, 31@31½c.

CHICAGO, Oct. 22.—Butter—creamery, 50@63½c.

Eggs—Lower; receipts, 4867 cases; firsts, 57½@58½c; ordinary firsts, 51@52c; at mark, cases included, 53@58c; storage packed firsts, 59½c.

BIRTHS

PARKER—October 16, 1919, to the wife of John Parker, a daughter.

AITKEN—Oct. 16, 1919, to the wife of Thomas S. Aitken, a son.

SMITH—Oct. 17, 1919, to the wife of William E. Smith, a daughter.

HAASE—Oct. 16, 1919, to the wife of Fred G. Haase, a daughter.

CHAPMAN—Oct. 19, 1919, to the wife of William P. Chapman, a son.

YOW—Oct. 17, 1919, to the wife of Lew Shew Yow, a son.

LILLY—Oct. 8, 1919, to the wife of Maynard E. Lilly, a son.

PRIEST—Oct. 5, 1919, to the wife of Lester R. Priest, a daughter.

RUSSELL—Oct. 19, 1919, to the wife of Ernest Russell, a son.

BISSETT—Oct. 13, 1919, to the wife of Robert F. Bissett, a son.

MARRIAGE LICENSES

The following marriage licenses were issued in Oakland yesterday afternoon and today:

Bert Lewis, age 21, Oakland, and Ethel Rutherford, age 18, Oakland.

George Frederic Long, 41, [illegible], and Daisy Price Witty, 34, Oakland.

Clarence Orion Swarner, 30, [illegible]ton, and Freda Vendla Hemquist, San Jose.

Antonio M. Cabral, 55, Merced, and Mary C. Mello, 55, Santa Cruz.

Leon Oswald Bennett, 33, and [illegible]liette Duchon, 30, both of Berkeley.

Ralph C. Parker, 29, Oregon, Ore., and Libbie Hale, 23, P[illegible], Idaho.

Rocco F. Shavoni, 23, and [illegible] Meyers, 22, both of Berkeley.

William H. Sanford Jr., 22, and [illegible]evieve F. Close, 19, both of San Francisco.

Herbert Whiting, 21, Fellows, and Bernice Buchnell, 20, Oakland.

Tony Viera Salao, 29, and [illegible] Gobzales, 18, both of Oakland.

Douglas C. Warren, 32, Seattle, and Ruth M. Ensign, 19, Oakland.

DEATHS

CAUZZO—In San Francisco, Oct. [illegible], 1919, Stella Cauzzo, dearly beloved daughter of Milio and [illegible] Cauzzo, devoted sister of [illegible], Odora and Emma Cauzzo, a native of Modesto, Cal., aged 6 years, [illegible] months, 6 days.

Friends and acquaintances are respectfully invited to attend the funeral Thursday, Oct. 23, [illegible] 2 p. m., from the parlors of [illegible] & Caporgno, 952 8th st., Oakland, Cal., thence to St. Joseph's church for blessing. Interment St. [illegible] Cemetery, Oakland.

LAWLOR—In France, Oct. 6, [illegible], Ruben, beloved son of Mr. [illegible] Lawlor, 280 Whitmore st., [illegible] of Juanita Lawlor, Thomas [illegible] Mrs. L. E. Metzner, a native [illegible] land, aged 31 years.

Friends and acquaintances are respectfully invited to attend high mass at St. Leo's church, [illegible]mont avenue, Oct. 22, 1919, [illegible] o'clock.

LORENZEN—In this city, Oct. [illegible], 1919, Emilie Mary, dearly [illegible] wife of [illegible] Lorenzen, mother of Mrs. R. E. Halla[illegible], native of California, aged 46 [illegible].

Friends are invited to attend funeral service Friday, Oct. [illegible], 1919, at 3 o'clock p. m. from residence parlor of Andker[illegible], 1445 5th ave., corner E. 15th [illegible].

MILLER—In this city, Oct. 21, [illegible], Eugene P., dearly beloved husband of Mrs. Allie Miller, loving father of Doris and Wm. Miller, [illegible] Mr. and Mrs. Byron Miller, a native of California, aged 31 years.

Friends and acquaintances are respectfully invited to attend funeral Thursday, Oct. 23, [illegible] o'clock p. m., from the [illegible] chapel of C. N. Cooper, 334 [illegible] 14th st. Incineration Ca[illegible] Crematorium.

O'BRIEN—In Waterbury, Vt., Oct. 20, 1919, Mrs. Minnie O'Brien, dearly beloved wife of Con O'Brien, devoted sister of Mary H. Coyle of Oakland, [illegible] Arthur Gogel of New York, [illegible] Joseph A. Fields of San Francisco, loving aunt of Marjorie and [illegible] Coyle, a native of California.

Mass at 10 o'clock Wednesday, October 22, 1919. Interment [illegible]bury, Vermont.

STORA—In this city, Oct. 21, [illegible], Matt, beloved husband of [illegible] Stora and loving father of [illegible] Hendrickson, and Albert, [illegible]drew and Herman Stora, a native of Finland, aged 79 years, 8 [illegible] 15 days. Marshfield, Ore., papers please copy.

Friends and acquaintances are respectfully invited to attend the funeral Thursday, Oct 23, at [illegible] from the chapel of Julius S. [illegible], 2210 Webster st., cor. of 2[illegible]. Incineration California Crematorium.

SAN FRANCISCO DEATHS.

Altenberg, Charles	King, Frank
Barr, Alexander C.	Madgwick, Ju[illegible]
Bollie, Dennis—38	Muller, Diedr[illegible]
Brecke, J. H.—37	O'Brien, Mar[illegible]
Fitzgerald, Mae E.	Paredi, Ecea—
Flattery, Ernest F.	Schaefer, Mar[illegible]
Fleming, P. H.—52	Shinalini, John
Geisel, Balthaser—66	Shore, Chas.
Hearne, Francis G.—65	Strassler, Ed[illegible]
	Vandewater,
Hester, Bridget—84	Weir, Mary

FUNERAL COMPLETE
Cloth-covered, silver-mounted casket, embalming, shroud, hearse, auto, lady assistant. J. E. Gee & Son, 2222 Dana st. Phone Berk.

Oakland Tribune

Combined Telegraphic News Service of all papers. Full Associated Press, United Press, International News and Pacific News Service.

BERNSTORFF TESTIFIES TO PEACE OFFER

BY ASSOCIATED PRESS
LEASED WIRE TO TRIBUNE

BERLIN, Oct. 22.—Count Joann von Bernstorff, former German ambassador to the United States, who is a witness before the committee investigating the responsibility of German officials in causing the outbreak of the great war, resumed his testimony today.

Count von Bernstorff yesterday told of the efforts made by President Wilson in 1914 and 1916 to find a way to bring peace proposals before the allied governments. German peace tentatives, however, handicapped Mr. Wilson, in the opinion of the former ambassador, being construed by the allies as evidences of weakness on the part of Germany.

It was Count von Bernstorff's impression that Mr. Wilson intended to propose a temporary peace, which would not touch on territorial issues, and would leave major problems connected with peace to a conference of the belligerents. In 1916, the witness said, President Wilson was in a position to propose "peace without victory," but he declared Mr. Wilson deferred action because of the sentiment against Germany in the United States at that time.

Count von Bernstorff, referring to the peace overtures contained in the memorandum written by Emperor William, October 9, 1916, explained that this memorandum had been telegraphed to him for transmission to Colonel House because it had not been finished in time to be handed to Ambassador Gerard before sailing. (The ambassador returned to America for a short vacation in the autumn of 1916).

Count Bernstorff said that the document referred to a conversation between the emperor and Ambassador Gerard, held at general headquarters at Charleville, France, in which the possibility of peace overtures by the United States was discussed, and added that the memorandum had been suppressed in Washington, although it demonstrated that Germany was ready promptly to accept the mediation of the president.

Count Bernstorff uttered an emphatic "yes" when a member of the commission asked him whether he understood his instructions in the sense to undertake a peace move in favor of Germany. He also answered affirmatively a question whether President Wilson was ready to accede to these wishes and institute a general action for peace [illegible] concrete conditions for peace.

The commission of investigation consists of two Democratic members of the national assembly, two majority Socialist deputies and one each from the social, conservative and independent Socialist parties. Professors Bonn, Dietrich, Schaefer and Otto Hoetsch are the historical experts who will pass upon the evidence.

Aviation Made Safe by Tribune's Flying Circus

LEWIS L. SMITH, first male passenger of TRIBUNE'S Flying Circus.

Twelve Subscriptions Will Bring You Ride Through the Clouds, Without Risk of Any Kind

The poet who sighed for wings that he might fly away had never heard of The TRIBUNE Flying Circus, which is in operation at the aviation field of the Durant Aircraft corporation in Oakland. Every average man, woman and child may now soar and prove for themselves how safe and sane and delightful the sensation is.

Modern planes equipped with all the devices for making the adventure comfortable, big leather coats, goggles and helmet, start the traveler on his way.

There are no bumps as the plane moves off over the field. The real sensations begin with the lift from the earth and the exhilaration which comes as the airship mounts. Noises are shut off.

When the pneumatic tires again touch the earth there is no jar. The plane glides smoothly to a stop. The TRIBUNE Flying Circus has added another name to the list of notables who have explored the air.

Passage in an aeroplane is one which only millionaires and keepers of comfortable bank accounts may afford generally. In the interest of aviation The TRIBUNE Flying Circus has been arranged. It would put flying within the reach of man, woman or child. It would give to any one who desires to make a flight an opportunity.

Money may purchase a trip in another flying circus, but money cannot buy participation in The TRIBUNE Flying Circus.

The man, woman or child who will secure 12 three months' subscriptions to The Oakland TRIBUNE will be presented with a card for a free aeroplane ride. The flights are made at the convenience of the holder. Full information and blanks will be sent upon request. Manager TRIBUNE Flying Circus, circulation department. Telephone Lakeside 6000.

Incendiarism Denied By Fire Inspectors

That there is no evidence of incendiarism in connection with the fire at the Pacific Excelsior Works, 910 High street which burned Monday night, is the report of Police Inspectors [illegible] Robinson, who conducted an investigation at the request of Fire Chief Elliott Whitehead. Whitehead's request for an investigation was made, he said, to check up on any possible cause. The rapidity with which the fire gained headway, he said, appeared suspicious to him, and Kyle stated that it would be hard for a natural cause fire to start in the place. The investigation will be continued.

WHIST TOURNEY TOMORROW

Piedmont Parlor No 87, N. D. G. W., will hold their regular monthly whist tourney tomorrow night at 8:30 o'clock in Native Sons' hall, Eleventh and Clay streets. Mrs. Lottie Grainey is the chairman of the affair.

STEVEDORES NOT TO HANDLE ALLY SUPPLIES

BY UNITED PRESS
LEASED WIRE TO TRIBUNE

SAN FRANCISCO, Oct. 22.—Union stevedores of San Francisco will not handle supplies, arms and munitions shipments consigned to the allies in Siberia for the overthrow of the soviet government, it was announced today.

In a resolution adopted by the riggers' and stevedores' union, the longshoremen pledge themselves not to assist in any way in the blockade which the allies have thrown about the Bolsheviki.

This action is taken on the grounds that the United States has failed to declare war on Russia and that if the allied powers now seeking the overthrow of soviet Russia are successful they will "wipe out for the working classes of all countries the social and economic conquests already undertaken or obtained."

Four thousand riggers and stevedores comprising the union are bound by the resolution. About one-half of the longshoremen here are still on strike. The remainder have returned to work under agreement with individual companies.

Saloonman Divorces Wife for Drinking

Wife of a former saloonman, Mrs. Margaret Christ yesterday afternoon was divorced by her husband, Herman, on charges that she drank to excess.

Both Mr and Mrs Christ had filed suits. Mrs. Christ, however, consented to drop hers when she came into the court of Superior Judge Everett J. Brown and let her husband get the decree.

Complaints of Christ and his wife were filled with charges of violence and extreme cruelty and to judge from them their lives were everlasting riots. Judge Brown gave the wife the custody of their one child and $20 a month for the child's maintenance.

POLICE CHASE SUSPECT.

Two suspicious characters were fired upon twice by Special Patrolman George Hartzook in a running race early this morning.

DECISION NOT MADE ON NEXT GRAFT TRIALS

Whether John H. Nedderman, former police chief, will be tried again on any of the bribery charges pending against him will be decided by District Attorney Ezra W. Decoto when the latter returns in a few weeks from a vacation trip on which he is to leave soon. Following the acquittal of Nedderman yesterday in his second trial, Decoto announced that he would delay his decision as to his future course in the so-called graft trials until his return.

Nedderman's acquittal makes the second in this series of cases, David W. Cockrell, alleged go-between of Nedderman and the gamblers, having been previously acquitted in the trial of one of the nineteen indictments against him. Nedderman's previous trial resulted in a disagreement. Former Corporal Thos. O'Neill has yet to come to trial.

Members of the district attorney's staff were visibly disappointed in the outcome of the case yesterday. Their case had been materially strengthened over what they offered in the preceding trials, particularly, they believed, by the inclusion of the testimony relative to the Nedderman bank account. They had looked for a disagreement at the worst and had believed a conviction probable.

The Nedderman jury was out eighteen hours. It was one of the few juries which have served in important cases here which had a forewoman instead of a foreman. Miss Mary Crosby delivered the verdict for the jury.

Col. Coert du Boise In Consular Service

Friends of Lieutenant Colonel Coert duBoise, and many of those who have been associated with him in the United States Forest Service, of which he has been head of the California District since 1911, are planning to bid him farewell at a luncheon in San Francisco next Monday. Lieutenant Colonel duBoise has resigned from the Forest Service to take a place in the Consular Service and he will leave next Tuesday for Washington to take up his new duties. His successor in California has not been named.

States Are Asked to Aid Suffrage

Stephens Proposes Joint Movement

SACRAMENTO, Oct. 22.—Governor William D. Stephens in a telegram yesterday to seven governors of western states asked their cooperation in furthering the cause of woman's suffrage by calling special sessions of the legislatures to ratify the suffrage amendment.

The telegram sent by Governor Stephens follows:

I believe that if a group of states would agree to call extra session of the legislatures to ratify the national suffrage amendment it would help the cause materially. We can perform a worthy and effective act if the far western governors and legislators will present to the women of the west and of the nation a Thanksgiving present by ratifying the national suffrage amendment.

BY THANKSGIVING.

I am asking the governors of Idaho, Nevada, Arizona, New Mexico, Wyoming, Oregon and Washington to join me in a group in calling extra sessions of their respective legislatures before Thanksgiving Day, November 27, 1919.

Will you call if the others will do so?

Wire answer to Sacramento.

Your friend,

WILLIAM D. STEPHENS.

Governor Stephens' message to the women of California and the nation, issued after the telegrams were sent, follows:

I have this day wired the governors of the far western states proposing that our group call extra sessions of their legislatures to act upon the national suffrage amendment.

TO GROUP ACTION.

Ever since the amendment was passed by congress I have believed the most effective thing to do was for a group of states to act together.

In pursuance of this purpose and in accordance with a plan that I have long had in mind, and after consultation in all parts of the states with women of California, I am proposing a Thanksgiving present to the women of California and of the nation.

I am very hopeful that the governors mentioned in my telegram will consent to extra sessions.

If a special session is called in California, it will be for the sole purpose of submitting the question of ratification of the national suffrage amendment. It will not be advisable to include any other subject matter in the call.

NEW MEXICO REFUSES.

SANTA FE, N. M., Oct. 21.—In view of the fact that the last session of the state legislature declined to ratify the suffrage amendment, Governor O. A. Larrazolo tonight said thta under no circumstances would he call the legislature together to consider the suffrage question, as proposed by Governor Stephens of California.

FAILS TO REACH SPOKANE.

SPOKANE, Wash., Oct. 22.—Governor Louis F. Hart here today had heard nothing of Governor Stephens' request for a special session of western legislatures to consider the national suffrage amendment.

"It's news to me," he told the United Press.

He declined to comment on what action he would take on receipt of the request.

"I'll pass on it when I get it," he said.

Barrows to Speak At Rotary Luncheon

Colonel David P. Barrows, dean of the University of California, who spent many months in Siberia on a special government commission during the war, will give a talk at the luncheon of the Rotary Club in the Hotel Oakland tomorrow on his observations while in that country.

Judge William H. Waste, a personal friend of Colonel Barrows, will make a few introductory remarks. Robert Lloyd, who saw service overseas, will give a ten-minute talk on his system of tone vibration, which he says tends to preserve the speaking voice under all kinds of conditions.

PACKERS DENY ALAMEDA LAND FOR BELT LINE

ALAMEDA, Oct. 22.—Though the Alaska Packers' association has declined to give the city of Alameda an easement covering an 11-foot strip along the south line of the packer tract, for a right-of-way for the city belt line, the Packers' association, through its president, Henry Fortmann, sent an extended letter to the council last night, declaring the wish and desire to cooperate with the city in all ways possible for the development and improvement of the city at large.

The letter was an answer to a verbal request made by City Manager C. E. Hewes of Superintendent A. K. Tichenor of the packers. The letter from President Fortmann says that the easement matter was taken up with the directors and that it was deemed unwise to grant the request at this time owing to the vagueness and uncertainty of the city's plans for extending the belt line. The letter said that the matter of the easement would be again taken up, if necessary.

The letter also referred to the former packer announcement of plans to inaugurate a steamship service between the packer plant and New York and United Kingdom ports. Fortmann said that this plan was still in force and that the packers expected to carry it out when conditions are again normal. The concern is dredging at its plant, deepening and extending waterways and preparing for dock and warehouse construction. The letter urged early bridge action, and further government dredging to keep the Oakland harbor channel at dredged depth.

Councilmen Al Latham and W. H. Noy announced their beliefs that the street ends should be closed without further delay. Owing to the absence of the mayor and city manager in Southern California, the letter was filed to await further official disposition.

Where Quality Counts

ALL WORK PAINLESS AND GUARANTEED

Pleased patients are the best advertisements. My object is to satisfy all who enter my office by doing the very best work at a minimum fee. I do all my own work and use the best materials money can buy. My personal guarantee accompanies every piece of work turned out by me. Consultation and examination free.

DR. BARBER
THE PAINLESS DENTIST
1119 Broadway, Oakland, Cal.
Next to Broadway Theatre
Hours—9 a. m. to 9 p. m.
Look for My Big Signs and My Ground Floor Laboratory
PHONE LAKESIDE 353

KRYPTOKS

Are for people who require distance and reading in one pair. We grind them without cement, seams or bumps. See us about your eyes.

CHAS. H. WOOD
OPTOMETRIST
CORRECTLY FITTED
414 FOURTEENTH STREET, OAKLAND
Sign THE WINKING EYE

"pale gold"

—thus the natural cream tint of Sego milk has been described. It's pleasing to the eye, even, is this purest, finest of evaporated milk.

Be sure—tell your grocer you want Sego Milk—and see that you get it

SEGO MILK
cream's only rival—and made in California

MASTER DENTIST
DR. COHN
COR. ELEVENTH AND BROADWAY
$10 Gold Crown and Bridgework $2.95
OFFICE HOURS—8:30 A.M. TO 8:00 P.M.

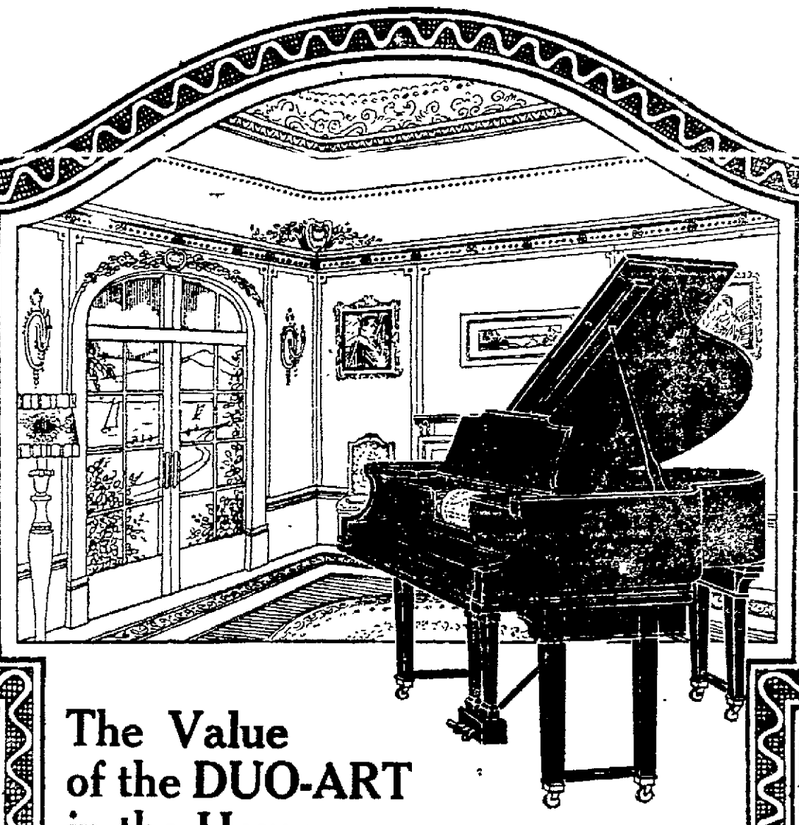

The Value of the DUO-ART in the Home

"To many, the atmosphere of public concerts greatly heightens their appreciation of music; but to more musical natures this is not so. The more musical individual desires to concentrate his or her faculties on the music only, to glean from sound alone the mystical messages that only music can convey. To such the Duo-Art provides an ideal way of hearing piano music—reposefully in the home, to be studied and enjoyed just as literature can be studied and enjoyed from the printed book."

This was said by Percy Grainger, one of the world's most famous pianists, who, like all the great artists of today, is most enthusiastic over this wonderful instrument.

Bear in mind that the Duo-Art is *your art and the art of others* in playing the piano. You can sit at the instrument and play anything in the world of music according to your ideas of expression—or you can listen to the master pianists play the great things in music exactly as if they were playing in person—*all this in your own home.*

We cordially invite you to come in and hear the Marvelous Duo-Art.

Sherman, Clay & Co.

Fourteenth and Clay Sts., Oakland.
Kearny and Sutter Sts., San Francisco.
816 MacDonald Avenue, Richmond.

Oakland—Clay Street, between 13th and 14th

In securing the "Belber" line of trunks, suit cases and bags for our Basement Variety Store we believe we have selected the best obtainable for the money.

A complete assortment of a class of luggage that will stand the wear and that we can fully guarantee.

All are reasonably priced and sold on easy terms—putting it within the reach of everyone to possess good luggage.

There is great satisfaction in owning a good trunk, suit case or bag when you travel. Always an appropriate and pleasing gift.

Quick, courteous service—always

DIGNIFIED CREDIT
Jackson's
CLAY ST bet 13 & 14 OAKLAND
COMPLETE HOUSE FURNISHING DEPARTMENT STORE